Home Edition
TELEPHONE 383-4111
CLASSIFIED 386-2121

The Daily Colonist.

Nine Holes
Weather Details On Page 2

Vancouver Island's Leading Newspaper Since 1858

No. 190—114th YEAR | VICTORIA, BRITISH COLUMBIA, TUESDAY, JULY 25, 1972 | 10 CENTS DAILY 25 CENTS SUNDAY

Socred Free Enterprise vs. NDP Socialism?

B.C.'s Election Date: Aug. 30

Bennett ... full term pledged

Barrett ... spurs NDP

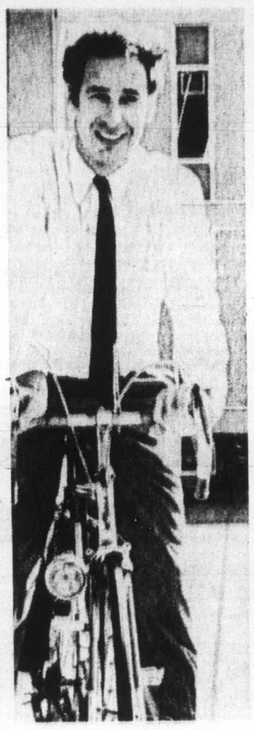

Anderson ... back from Ottawa

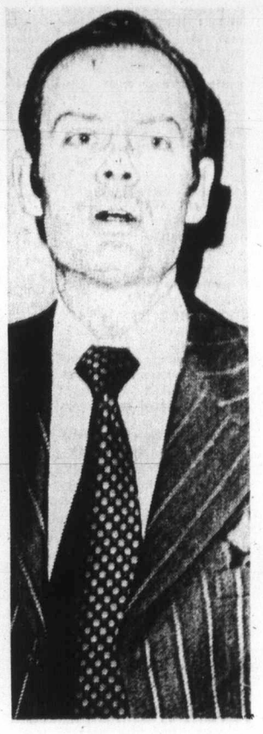

Warren ... new life for Tories?

Resurgent Tories, Liberals Plan Full Candidate Slates

Premier W. A. C. Bennett announced Monday that a British Columbia general election will be held Wednesday, Aug. 30, the seventh time he has asked voters to renew his mandate since Social Credit came to power 20 years ago.

The 71-year-old Social Credit leader's announcement in Vancouver ended weeks of speculation that centred around dates in late August—traditionally the premier's favorite month to go to the polls.

British Columbians last voted provincially on Aug. 27, 1969, when Social Credit was returned to power with an increased majority in the 55-member legislature.

Premier Bennett fought and won that election on the basis of a straight showdown between "Social Credit free enterprise and the stark forces of Marxian Socialism," epitomized, in the premier's opinion, by the New Democratic Party.

The political pundits anticipate a similar campaign this time around, probably more acrimonious, and with the added elements of a revitalized Progressive Conservative party and a Liberal party given a good chance of increasing its representation in the house.

Standing at dissolution of B.C.'s 29th legislature: Social Credit 36, NDP 12, Liberal five, Progressive Conservative two. Standing following the 1969 election: Social Credit 38, NDP 12, Liberal five.

Bennett is gambling that British Columbians will once again put the stamp of approval on his administration, although he has a full two years left in his last mandate.

As Social Credit leader, he has yet to lose an election. Social Credit came to power in 1952 when it defeated the Liberal government of Byron (Boss) Johnson to form a minority administration, won a majority in 1953 and was re-elected in 1956, 1960, 1963, 1966 and 1969.

Only hours before announcing the election date, Bennett had told bankers and investment dealers attending a breakfast meeting called to announce a new bond issue that a provincial general election "will come this fall."

In announcing the Aug. 30 date, Bennett said that "a government should never hesitate to take its policies to the people, to explain them, to see how they are working, to see where they should be extended."

"Government is more than a business," the premier said. "The government is British Columbia's biggest business.

"You've shown many times over by your support that you want this biggest business operated on sound, dynamic and progressive principles and operated, above all, by an experienced leadership team.

"I am confident that you will do so again."

He said Lt.-Gov. John Nicholson had signed the election writ and proclamation Monday calling for the election Aug. 30 and added:

"I ask the support of every citizen in the province of B.C. Support the Social Credit gov-

Continued on Page 2

Bennett Vows To Complete 'Full Term'

By DENNIS BELL

VANCOUVER (CP) — Premier W. A. C. Bennett launched British Columbians Monday down a now-familiar election trail littered with the debris of opposition parties that foundered in seven previous campaigns.

At a news conference in the expensively-appointed board room at the Hotel Vancouver that was called less than two hours earlier, the premier was brisk, businesslike and impatient with reporters. The news conference was over in 25 minutes.

He refused to box himself into an early campaign commitment, but did promise that if Social Credit gets back into office, he'll complete "a full term" — however long that may be.

There had been widespread speculation in the province that the premier planned to resign within a year or so of the election and hand the reins of power to a younger successor.

Social Credit's campaign, he said, will start "immediately," and a big newspaper advertising drive for funds will start in the next few days.

"Look in your daily newspapers and you'll see where to send your money," he advised reporters.

The Social Credit leader also unveiled a 37-page campaign brochure entitled, A Personal Report from the Premier, 20 Years of Achievement — and Now the Kelowna Charter.

This he said, represented the basic platform of the party and copies of it will be mailed to "every household in British Columbia" before the election.

Bennett has promised a fall session of the B.C. legislature if Social Credit is returned to power to implement the charter. The session, he said Monday, would be held subsequent to Oct. 21.

Citadel Battle Raging

SAIGON (AP) — South Vietnamese paratroops tried to storm the Citadel in Quang Tri city Monday but ran into withering North Vietnamese fire. At nightfall the outcome of the battle in northern South Vietnam was left in doubt.

The dawn assault by two airborne battalions numbering more than 1,000 men was aimed at two holes in the Citadel's 40-foot walls, breached two weeks ago by American jet aircraft dropping laser-guided bombs.

One officer told Associated Press correspondent Dennis Neild: "The North Vietnamese are funnelling their firepower into the gaps in the walls and it's murder in there."

Neild reported that most of the North Vietnamese defenders of Quang Tri, believed to be the remnants of a division, had retreated into the Citadel, a 19th-century walled fortress, after two weeks of air strikes and house-to-house fighting with paratroops.

In the air war, U.S. jet aircraft flew 280 strikes in North Vietnam Sunday and bombed the southern sector of Hanoi for the second straight day. A battery plant was set on fire, pilots said.

Climbers Hit By Lightning

GEORGETOWN, Colo. (UPI) — Lightning struck three young climbers atop 14,264-foot Mount Evans Monday.

One climber was in serious condition, but his companions apparently suffered only minor burns, according to Clear Creek County Sheriff Ed Clark.

Lyndon Johnson In Hospital

SAN ANTONIO, Tex. (UPI) — Former President Lyndon Johnson was admitted to Brooke General Hospital at Ft. Sam Houston with chest pains and nausea, but doctors said there was no indication Johnson had another heart attack.

Catholic No-Go Areas Eyed

U.K. Sends Tanks to Ireland

BELFAST (UPI)—Political sources said early Tuesday the British army has sent tanks to Northern Ireland in what may be a prelude to an all-out invasion of Roman Catholic "no go" areas of Londonderry.

A militant Protestant group has threatened to take the law into its own hands by the end of the week if British troops do not invade Catholic neighborhoods and wipe out the outlawed Irish Republican Army.

The sources said three of the awkward tank supporters, which are armed with bulldozer blades, were secretly unloaded in Belfast this week and shuttled to an unknown location. They normally are used to clear minefields, knock down tank obstacles and bridge antitank ditches.

The sources said their most logical use in Northern Ireland would be to destroy the cement and steel barricades the outlawed Irish Republican Army built to seal off Catholic Bogside and Creggan estates in Londonderry.

British officials disclosed Monday that small army patrols made exploratory forays Saturday and Sunday nights into the barricaded Bogside district, which has been off-limits to soldiers and police the past 11 months.

Meanwhile, machinegun fire and bomb blasts killing at least one man and wounded several others during the night. Three persons were killed by gunfire in Northern Ireland earlier in the day.

The latest man killed, apparently a civilian, was found shot in the head on Roden Street in Belfast by an army patrol, a British military spokesman said.

His death raised to 473 the number of persons killed in three years of political and sectarian violence in Ulster.

One of the victims Monday was a British soldier shot by a sniper near the Vere Foster School army post on the edge of Belfast's Catholic Ballymurphy area. Earlier, a man was found shot dead near Belfast's Springfield Road and a civilian in a car died when caught in a crossfire between troops and gunmen in Londonderry.

The army last moved into the Bogside and Creggan districts Aug. 9, 1971, when the government began arresting IRA suspects without formal charges or trials. The action resulted in the IRA declaring the areas "no-go," or off-limits to Protestants and British troops.

British forces had not entered the districts since then for fear of touching off battles.

Troops arrested 10 persons in Armagh Monday in the third day of searches of suspected IRA strongholds.

Police scaled down the number of dead in Friday's bombings in Belfast to nine. Officers said they at first reported 11 dead because of confusion over the mutilated bodies. The IRA claimed responsibility for the bombings.

The Ulster Defence Association called for a day of mourning Wednesday in memory of what a spokesman said was everyone "murdered by the IRA" in the past three years.

"We want everyone — Catholic and Protestant, for both sides have suffered — to stop

Continued on Page 2

DON'T MISS

Illegal Strikers Face Firings —Page 3

Shamrocks Nip Windsor, 13-12 —Page 12

Defence Lawyers Had Lines Tapped —Page 6

Boat Overload Fatal for Nine —Page 29

Plea for Son's Life A $15,000 Fraud —Names in the News, 7

Coho Picking Up In Island Waters —King Fisherman, 10

	Page
Bridge	30
Comics	28
Crossword	21
Entertainment	11
Finance	8, 9
King Fisherman	10
Names in the News	7
Provincial Court	10
Sport	12, 13
Family	16, 17

Protest Walkouts Paralyse Britain

LONDON (UPI) — Tens of thousands of British workers walked off the job Monday in protest against the arrest of five picketing longshoremen. The strike action plunged the country into industrial chaos.

National labor leaders warned Prime Minister Edward Heath Monday night the protest will escalate the longer the dockworkers are kept behind bars.

"At some point they will have to be released, and the sooner the better," said Victor Feather, head of the 10 million-member Trades Union Congress, after a two-hour meeting at 10 Downing Street.

Many national newspapers announced they would not go to press for the third consecutive day because of the strike action.

"This action will escalate the longer the men are kept in jail," Feather told newsmen after the meeting. "It will be catastrophic to the economy of the country."

He also deferred talks scheduled with the government for Tuesday on prices, incomes and the cost of living. "We told the prime minister it would be fruitless to try to engage in any talks tomorrow about the economic situation as planned," he said.

The TUC delegation also demanded suspension of parts of the government's Industrial Relations Act which labor unions consider damaging.

However, the TUC rejected demands by some labor unions for a general strike. Such a nationwide labor action would have been the first in this country since 1926.

But the walkouts in sympathy with the five jailed long-

Continued on Page 2

Blast Ends Hope For Mine Crew

BLACKSVILLE, W. Va. (AP) — All chance of rescuing nine miners trapped deep inside a burning coal mine ended Monday when a methane gas explosion prompted Consolidation Coal Co. officials to seal the mine.

John Corcoran, president of the firm which owns the Blacksville No. 1 mine, said results of the "minor explosion" would indicate "quite clearly that there is no further opportunity for continuing rescue operations."

Asked if this meant hope for the men had ended, Corcoran said, "Yes."

He added: "It's important to get the thing under control, and the only way to get it under control is to seal it."

The fire broke out Saturday night when a mining machine being moved to a new location struck a 450-volt cable, igniting hydraulic fluid and igniting the rich vein of bituminous coal.

Thirty-one other men, getting the mine ready for the resumption of work Monday after a two-week miners' vacation, escaped the smoke and heat.

'Falsehood from North Vietnam'

U.S. Raps Dike-Bombing Claim

UNITED NATIONS (Reuter) — United States Ambassador George Bush protested to Secretary-General Kurt Waldheim Monday night over the United Nations chief's reference at a news conference to reports of the alleged bombing by U.S. aircraft of dikes in North Vietnam.

Bush labelled the reports false. Waldheim had appealed to the United States to stop the bombings, if the reports were true.

Following a sharp response by U.S. State Secretary William Rogers that such public remarks were unhelpful, Waldheim said through a spokesman Monday night that he had no independent verification of the reports of the dike blasts.

"He felt, however, that it was his duty to speak out on the devastating consequences which might result," the spokesman said.

The U.S. delegate hurried back from a Washington visit to call on the secretary-general who returned to New York Sunday night from a four-week visit to Europe, including six days in Russia.

It was the first time since Waldheim took office Jan. 1, succeeding U Thant, that Waldheim has had a public brush with any of the great powers.

In the statement Monday night he said he was deeply preoccupied with the "necessity of putting an end to the hostilities in Vietnam."

He was concerned by the heavy bombing of North Vietnam and in particular by "numerous reports from different sources concerning its effects on the dikes."

While taking note of these reports he said that he could not verify them, Waldheim added.

At the news conference he spoke of "private, unofficial channels" for the reports and remarked that even when dikes were not hit bombs exploding near them could make cracks which could be disastrous.

Rogers said he asked Bush to tell Waldheim that the information he had received about "alleged deliberate bombing to damage the dikes in North Vietnam" was false, as President Nixon had said at a news conference June 29.

"Furthermore," the secretary of state said, "I have asked Ambassador Bush to inform the secretary-general that these allegations are part of a carefully planned campaign by the North Vietnamese and their supporters to give world-wide circulation to this falsehood."

B.C.'s Election Date: Aug. 30

Continued from Page 1

ernment candidates in each and every constituency and keep B.C. moving ahead, leading our nation."

Nominations close Wednesday, Aug. 16. All four parties now represented in the legislature plan to run full slates of candidates. To date, Social Credit has nominated 29 candidates, the NDP 50, Liberals 36, Conservatives 31, Communists two.

The Communists also plan to nominate four or five more candidates in the Vancouver area, and three independent candidates have expressed their intention to seek election in various ridings.

Among those yet to be nominated is Premier Bennett himself, in the Okanagan South riding he has held since 1941, first as a Conservative, then as a Social Crediter beginning in 1952. A nomination meeting is scheduled Thursday in Summerland near the premier's hometown of Kelowna.

An NDP nomination meeting is set for Friday in the Coquitlam riding, where Opposition Leader Dave Barrett, a 41-year-old social worker, racked up the biggest plurality of the 1969 election for his party — 4,753 votes ahead of a second-place Social Crediter.

Liberal Leader David Anderson, federal MP for Esquimalt-Saanich, is one of two Liberal candidates in the two-member Victoria riding, where he faces an uphill battle against the trade and development minister, Waldo Skillings. Anderson, 34, expected to announce his resignation from the House of Commons shortly, is fighting in a riding where the Liberal hopefuls finished a distant third in combined party voting in 1969.

Tory Leader Derril Warren, a 32-year-old Vancouver lawyer, did not have a legislature seat at dissolution, and is running in the Liberal stronghold of North Vancouver-Seymour, held by broadcaster Barrie Clark since the 1966 election.

A completely new roster of opposition party leaders since the 1969 election faces Premier Bennett on this year's campaign trail. The NDP's Tom Berger and the Conservatives' John de Wolf both lost their seats in 1969 and subsequently their leaderships.

Dr. Pat McGeer announced his retirement in May as Liberal leader to make way for Anderson, who earned himself a national reputation in the Commons as a backbench rebel and pollution fighter.

With the campaign not yet officially under way, many of the battle lines already have been drawn. Once again, Premier Bennett is calling on the voters to reject the NDP as "a group of Marxian socialists who are out to hold down the private enterprise system."

The premier has repeatedly categorized Barrett as a "crybaby politician . . . politically dishonest . . . the most radical leader the NDP has had in 20 years . . . a far-left Waffler."

Barrett, in turn, has slapped the premier with a libel suit arising from allegations Bennett made concerning a demonstration in New Westminster this spring in which several cabinet ministers were assaulted by trade unionists angered by provincial labor policies.

"When he calls me a Waffler, I call him a pancake; when he calls me a double Waffler, I call him a stack of pancakes," said Barrett, a bombastic, barrel-chested political veteran who is one of the few opposition members who can shout down the premier in the legislature.

"Next time — considering the premier's peculiar attitude towards Quebec — I am going to call him a crepe suzette."

The premier is a little kinder with Anderson, whom he describes as "a nice young chap" with no future at all in provincial politics heading a "rump group" of Liberals.

Anderson replies that Premier Bennett is "a tired old man" making a final fling at politics to perpetuate a party "that no longer deserves to govern British Columbia" before he retires.

The urbane, analytical former foreign service officer said the NDP is locked into second-spot in provincial politics permanently with 30 to 33 per cent of the popular vote.

"The real fight in the election will be between us and Social Credit for first and third place," said Anderson. "We have a good chance of forming a minority government and the possibility of being a majority government is within our grasp."

Warren's revitalized Progressive Conservatives represent the unknown quantity in the coming election. The Tories expect to have at least 40 candidates nominated by the end of the month and are scrambling to fill the final 15 vacancies on the slate.

In 1969, de Wolf was the party's only candidate and he finished a dismal dead last in the Vancouver-Point Grey riding. The Conservatives haven't elected a legislature member in 19 years.

Their last resurgence, under E. Davie Fulton, former federal justice minister, was stopped cold by Social Credit in the 1963 election. Their two members of the last legislature were both defectors from Social Credit ranks — Dr. G. Scott Wallace of Oak Bay and Don Marshall of Peace River South.

But Warren seems to have pumped some life into the moribund provincial Tory organization. When he took over last November, the party had only 600 members. Since then, the Conservatives claim to have received 9,000 applications for membership.

Any substantial resurgence in Tory strength at the polls automatically spells trouble for Social Credit, which captured 47 per cent of the popular vote in 1969, and the Liberals with 19 per cent.

The NDP, with its more or less solid third of the vote, stands to be the big winner. The New Democrats finished second in 35 of the ridings they lost in the last election.

But William Andres Cecil Bennett didn't seem the least bit worried when he announced the election date. He's seen the mathematical permutations before, and so far they've always added up to a Social Credit victory.

From the premier's point of view, the road is once again laid out for the classic Social Credit election steamroller. It's been a long, hot summer of strikes and lockouts — civic workers in Greater Vancouver, the timber and construction industries province-wide, miners in southeastern and central B.C.

Bennett already has made a number of speeches and press statements blaming the labor troubles on "the labor bosses and their friends in the NDP," a point he stressed in the 1969 campaign.

He has coupled this with a premise to calls the legislature into special session this fall for implementation of the so-called "Kelowna Charter" he unveiled in June — repeal of succession duties and gift taxes, supplementary allowances for senior citizens, a boost in the minimum wage, and an increase in social assistance payments.

In pre-election campaigning so far, all three opposition parties hit hard on the theme, "time for a change."

The New Democrats promise an immediate government-financed automobile insurance plan; the Liberals offer greatly improved pollution controls; the Tories would create a separate provincial department of northern development. There are, undoubtedly, more promises to come in what probably will be the most heated political campaign in B.C. history.

Three years ago, the experts were confidently predicting a Social Credit minority government. But Bennett fooled them all, including himself. He underestimated the size of the Social Credit majority before election day.

This year, even with the Conservatives back in action, nobody has been doing any predicting so far.

Anti-War Clause Defeats Aid Bill

WASHINGTON (AP) — The Senate voted Monday night to kill the $1.79-billion military-foreign aid bill. The action came after the bill was amended to provide withdrawal of United States forces from Indochina in four months if U.S. prisoners of war are released.

The vote to kill the bill was 48 to 42.

Defeat of the bill had the effect of killing the anti-war amendment but it threw the military aid program into chaos.

The foreign aid bill would have provided military weapons, low-interest sales of weapons and military and economic assistance to 49 countries, including those of the Middle East, Southeast Asia, Latin America and Africa.

Republican Leader Hugh Scott told the Senate shortly before the roll call that he felt compelled to vote against passage after adoption of the troop-withdrawal amendment.

He said the bill, as it stood, would "not help the chances for peace or the negotiations in Paris."

Also voting against passage, but for different reasons, was Democratic Leader Mike Mansfield. He said all along that he was opposed to continuing what he called a hodge-podge foreign-aid program.

The troop-withdrawal amendment was written into the bill by a 50-to-45 vote in the face of warnings that it could scuttle President Nixon's efforts to negotiate an end to the Vietnam war.

The House of Representatives has not yet acted on a military-aid authorization bill of its own. It could send the Senate a measure on which action could be taken later.

Or the Senate foreign relations committee could bring out another bill for the Senate to consider.

Ottawa Studies Health Hazard

OTTAWA (CP) — The federal government will make a national inventory of the sources and emission of lead, beryllium, mercury and asbestos pollution and their potential hazard to health, the department of the environment has announced.

The survey will identify the major sources of these pollutants and measure the quantity and nature of emissions.

Addict Slain, Pair Arrested

VANCOUVER (CP) — Russell Albert Beaver, a 30-year-old drug addict and alcoholic, was stabbed to death on a Chinatown street in Vancouver. A man and woman were arrested later and held for questioning. Police said a knife was plunged into the right side of Beaver's neck.

Tanks for Ulster

From Page 1

work, go home quietly and spend the day in solemn remembrance," the spokesman said.

In London, William Whitelaw, British secretary of state for Northern Ireland, said Monday the government was determined to destroy the outlawed IRA provisional wing in the violence-torn province.

In a deeply emotional statement about the "Bloody Friday" bombings in Belfast July 21, in which nine persons were killed and 130 injured, Whitelaw said:

"There can be no remaining shred of support for the men who perpetrated this.

"No one can deny that the British government has now an absolutely unchallengeable right to ask for support for its absolute determination to destroy the capacity of the provisional IRA for further acts of inhumanity.

"The IRA have degraded the human race. It must now be clear to all that their sole objective is to promote their aims by violence — and violence alone."

Whitelaw spoke at the beginning of a three-hour House of Commons emergency debate on the Ulster crisis.

He said that in search operations since Friday the British army has seized much bomb-making equipment, 2,000 rounds of ammunition, 19 weapons and a Landrover truck used by IRA patrols in the Ballymurphy estate area of Belfast.

He also said 30 men were arrested and charged with criminal offences.

Whitelaw said such search operations will mean "danger, inconvenience and some hardship to innocent people in certain areas" but the operations are "necessary and justified."

"The people in these areas," he said, "must know that unless violence in their areas can be ended, there can be only misery ahead for them and, indeed, for the whole of Northern Ireland.

"The government is not prepared to see its efforts towards searching for a political solution disrupted or interrupted by terrorism."

Grass Gone Up in Smoke

BARNESVILLE, Ga. (UPI) — Lamar Country Sheriff J. C. Waller planted some marijuana seed out behind the courthouse so he could show folks what the weed looks like.

Friday he disclosed that someone who was more interested in smoking than looking picked his crop.

Boys Confess

SAN ANTONIO, Tex. (UPI) — Police say three boys confessed to setting a fire at a motel recently that killed five persons. The boys are aged 11, 12, and 15. They were held by juvenile authorities.

Protest Walkout

From Page 1

shoremen closed down seaports, deprived much of the country of newspapers and hit food markets, coal mines and automotive plants.

The electrical workers union voted to strike all nationally circulated newspapers until the five are released. That meant much if not most of the country would remain without newspapers indefinitely.

The 60,000 coal miners in the Yorkshire minefields voted for a total pits shutdown.

Government officials said the cabinet might proclaim a state of emergency if the crisis becomes worse or if a general strike appears imminent.

British longshoremen have been picketing container depots because they fear losing jobs as more and more ports switch to container traffic.

Meanwhile, dock workers in Le Havre, France announced Monday they would boycott all British shipping in sympathy with the British dock strike.

They refused to handle three British vessels in the first hours of the boycott.

17 Terrorists 'Liquidated'

BELGRADE (Reuter) — Yugoslav security forces have "liquidated" 17 of a group of 19 right-wing Croatian terrorists who entered the country last month, the interior ministry announced Monday night.

The announcement said that among those killed were the two leaders of the Ustashi terrorist group.

Six Canadians Held on Drugs

BLAINE, Wash. (AP) — Whatcom County authorities said they seized nearly 100 pounds of marijuana in a raid and arrested six Canadians near here. Sheriff Bernie Reynolds said five Vancouver men and a women were being held for questioning.

75 Genuine Postage Stamps From
ALL 3 CHINAS only 10¢
Collection of 75 different stamps from Communist China, Republic of China and pre-1950 China.
Glimpse the mystery of changing Asia pictured on these seldom-seen stamps — The Great Wall of China, Space Ship, Temple of Heaven, Pagoda, Chiang Kai-shek, Mao and much, much more. Also, other exciting stamps to examine free. Buy any or none, return balance, cancel service anytime — but this big and valuable Collection of 75 China (plus Wonderful Illustrated Catalog) are yours to keep! Send only 10¢ — NOW!
H. E. HARRIS, Dept. A-37 BOSTON, MA. 02117

Medication Powerful

By G. C. THOSTESON, MD

YOUR GOOD HEALTH

Dear Dr. Thosteson: As the result of a positive reaction to a tuberculin skin test, I have been advised to take a drug, isoniazid, for one year.

Although it is to be supplied to me without cost, I have heard some things about the drug that concern me. I would appreciate hearing from you. —T.G.W.

The positive tuberculin test signifies that you have been exposed to TB. Now the goal is to make sure you don't develop an active case of the disease yourself.

Yes, side effects are possible with isoniazid. It is a powerful medication. But side effects are possible with virtually any medication you can name. (And a lot that you probably can't.)

The point is that the side effects occur primarily with large doses, so the thing to do is to observe the patient periodically to make sure that side effects don't start to develop.

The effectiveness of isoniazid as an anti-tuberculosis treatment has been well established. By all means go ahead with the treatment. Just take care to go in for checkups whenever you are told to.

□

Dear Dr. Thosteson: If a person has a hiatal hernia, would they suffer chest pains and severe stomach spasms and cramps, bringing on retching and nausea?

Sleeping in an upright position helps, but what foods and liquids are allowed is the problem? Can you help me? —Mrs. V.P.P.

The symptoms are all possible. In general, a hiatal hernia often closely resembles an ulcer in symptoms. Diet — a bland, non-irritating diet, just as for ulcers — is usually advisable.

If you aren't sure whether you have hiatal hernia but are guessing from the symptoms, then by all means your first step is to have your doctor diagnose the situation.

□

Dear Dr. Thosteson: My niece, now 3, has been chewing gum since she was 2 years old. After she chews it a while, she swallows it. Could this be harmful? —B.A.F.

Swallowing it won't hurt her — but that is not to be interpreted as an endorsement of teaching kids to chew gum at the age of 2. The danger at this age is inhaling it into the windpipe.

Bare Pedestrian Annoyed at Bias

HOUMA, La. (UPI) — Police arrested a 38-year-old man for walking 15 blocks through the town's business district nude except for a pair of two-tone brown shoes. "They do it in California, so why can't I do it here?" the man asked police who arrested him for disturbing the peace.

Sewage Sludge May Grow Grass

VANCOUVER (CP) — The chief engineer of the Greater Vancouver Sewerage and Drainage district, Doug McKay, said that sewage sludge will be used to grow grass in an experiment near the Iona Island treatment plant.

continuing education

SOCIAL WORK REGISTRATION PROGRAM

This program is designed to assist practising social workers seeking registration under the Registered Social Workers Act of B.C.

The program includes three courses offered by the University of Victoria in 1972-73:

Basic Social Work Methods
Psychology 335
Social Work 400

Information on application dates available through the Division of Continuing Education, University of Victoria, before August 1. Telephone 477-6911, local 395 or 506.

THE WEATHER

JULY 25, 1972

Cloudy with sunny periods; winds brisk westerly; Monday's precipitation nil; sunshine 12 hours 30 minutes; recorded high and low at Victoria 69 and 47; today's forecast high and low 70 and 50; today's sunrise 5:39; sunset 9:01; moonrise 8:46 p.m.; moonset 4:51 a.m.; Wednesday outlook, sunny periods.

East coast of Vancouver Island—Mainly cloudy; winds light; Monday's precipitation nil; recorded high and low at Nanaimo 72 and 50; forecast high and low 70 and 50; Wednesday outlook, sunny periods.

West coast of Vancouver Island—Cloudy with periods of rain — mainly in the northern half; winds light; forecast high and low at Tofino 62 and 53; Wednesday outlook, mainly cloudy.

North coast—Cloudy, some rain; low 50; highs near 70; Wednesday outlook, sunny periods.

Extended outlook, Wednesday through Friday — fair; highs in 70s, lows in 50s.

READINGS

	Max.	Min.	Precip.
St. John's	61	48	.36
Halifax	70	53	—
Fredericton	75	50	—
Charlottetown	63	45	—
Montreal	78	62	.46
Ottawa	79	63	—
Toronto	86	60	—
North Bay	78	59	—
Churchill	54	42	—
The Pas	65	44	—
Thunder Bay	70	53	Trace
Kenora	61	50	.04
Winnipeg	72	49	—
Brandon	71	49	—
Regina	70	51	—
Saskatoon	67	49	.02
Prince Albert	71	40	—
North Battleford	69	51	Trace
Swift Current	79	45	—
Lethbridge	74	49	—
Calgary	68	46	—
Edmonton	72	53	—
Cranbrook	73	51	Trace
Castlegar	75	52	Trace
Penticton	88	52	—
Revelstoke	81	49	—
Salmon Arm	82	51	—
Princeton	83	46	—
Vancouver	67	52	—
Prince Rupert	58	53	.26
Comox	67	53	.01
Prince George	71	42	—
Kamloops	89	55	—
Whitehorse	60	47	.18
Fort St. John	65	49	.26
Seattle	67	55	—
Spokane	72	57	.02
Portland	77	58	—
San Francisco	67	56	—
Los Angeles	77	63	—
Phoenix	99	86	Trace
Las Vegas	105	77	—
Honolulu	87	74	—
Chicago	88	74	Trace
New York	88	77	—
Miami	86	74	.48

TIDES AT VICTORIA HARBOUR

	Time	Ht.	Time	Ht.	Time	Ht.	Time	Ht.
	H.M.	Ft.	H.M.	Ft.	H.M.	Ft.	H.M.	Ft.
25	08.35	1.0	18.35	7.8	19.50	7.8		
26	00.00	8.6	09.10	1.1	18.40	7.8	20.50	7.5
27	01.05	8.4	09.40	1.3	18.20	7.7	21.45	7.0
28	02.30	8.1	10.15	1.8	17.35	7.9	22.45	6.3
29	03.45	7.5	10.50	2.5	17.55	8.1	23.40	5.5
30	04.55	6.9	11.30	3.4	18.15	8.4		
31	00.40	4.6	06.10	6.2	11.55	4.5	18.40	8.7

TIDES AT FULFORD HARBOUR

	Time	Ht.	Time	Ht.	Time	Ht.	Time	Ht.
	H.M.	Ft.	H.M.	Ft.	H.M.	Ft.	H.M.	Ft.
25	02.00	10.2	10.05	1.5	18.35	10.8	23.00	9.5
26	02.40	10.1	10.45	1.4	18.55	10.8	23.45	8.9
27	03.45	9.8	11.15	1.7	19.10	10.8		
28	00.25	8.2	04.40	9.4	11.30	3.2	19.35	10.9
29	01.05	7.2	05.50	8.9	12.20	3.1	19.45	11.0
30	02.00	6.2	07.15	8.4	13.00	4.2	20.00	11.0
31	02.40	5.0	08.30	8.1	13.40	5.6	20.25	11.0

She sails from Victoria's door right into Port Angeles.

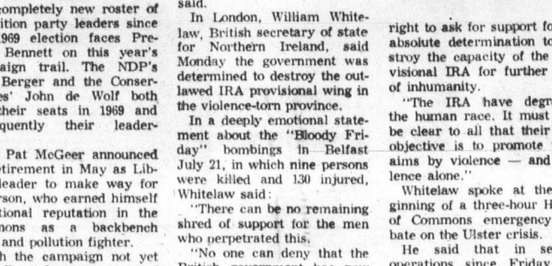

Take the downtown to downtown route. You can catch the Princess Marguerite near the Empress Hotel, drive off at Port Angeles, and be on your way to Seattle. You can also forget about the uncertainty of getting your car on the ferry, because you can reserve car space ahead of time.

Leave Downtown Victoria 1:30 p.m.
• Arrive Downtown Port Angeles 2:45 p.m.
Leave Downtown Port Angeles 3:15 p.m.
• Arrive Downtown Victoria 4:30 p.m.

$3.00 Adult return extended one day excursion.

$3.75 Adult return weekend excursion, leave Friday or Saturday return before Tuesday.

For reservations and information 385-7771

CP Rail

LOSE LBS. AND INCHES OR MONEY REFUNDED
ON OUR GUARANTEED PROGRAMME

A Trim Figure is Just a Telephone Call Away . . .

We SPECIALIZE in WEIGHT REDUCTION ONLY
From Age 19 to 90
"No Fancy Frills"
JUST PLAIN WEIGHT REDUCTION

HILTON-TRU-DIMENSIONS is not a gym

No disrobing — No strenuous exercising — No crash dieting — No long-term contracts. Our special equipment does the work for you quickly and easily. It is passive, reducing, and it works for millions of women all over North America.

CALL NOW TODAY JUST $2.00 per treatment.

25% OFF to First 25 Women TO CALL

CALL 383-4178 Now — TODAY

Or drop in for your FREE Courtesy Tour and Figure Analysis.

NO OBLIGATION

Improve Your Figure the Safe, Fast, Easy Way

HILTON-TRU-DIMENSIONS LTD.
FIGURE SALONS
3025 SHAKESPEARE PHONE 383-4178
OPEN DAILY 9 TO 9 — SATURDAY 9 TO 3
(Opposite Hillside Plaza Main Entrance)

Now Put THAT In Your Trash

PADUCAH, Ky. (UPI) — The public school system here has a novel way to ensure that people don't throw away mail from the school without opening it.

The letters sent out by the school system carry this notice:

"Warning: If you throw this in your wastebasket unopened, a capsule of water inside will break, spilling onto a dehydrated gorilla. He will then jump out of the envelope and hug you to death."

—CP

Hot Rods

Overheated cars line side of eastbound Queen Elizabeth Way in Toronto Sunday after being caught in giant traffic jam on expressway. Three lanes had been closed for annual repainting and repairs and traffic was backed up almost five miles in hot, humid weather.

Outdoors Look Not So Natural

NEW YORK (UPI) — Add to contemporary paradoxes: The "natural look" is causing teenage girls to use more cosmetics than ever before, Lester Rand, president of the Rand Youth Poll, reporting this, said:

"In our interviews . . . with teenage girls throughout the United States we have found an unusual upsurge in the use of facial cleansers, foundation and blush. Many girls say these are necessary to achieve a natural, outdoors, healthy look."

Survi

Freeze P

MOSCOW (UPI) — Venus 8 survived for 50 minutes in the searing heat on the surface of Venus because Soviet ground controllers froze its scientific instruments before the spacecraft landed, the newspaper Izvestia said Monday.

"The Venusian apparatus looked very much like an ice chest," the government newspaper said. "Ordinary cooling systems here are no good because it is too hot."

The remarks were the first explanation of how the craft managed for nearly one hour to survive the planet's surface temperatures up to 887 degrees Fahrenheit and an atmospheric pressure about 60 times that of Earth.

Izvestia said temperature

DOUG TURNHAM SAYS
Support Canada Buy Canadian
383-6083
TELEVISION SERVICE CENTRE

GM
MARK OF EXCELLENCE

a sn
the limitatio

Chevy Nova. Easy to drive. I
to own. Feels big and solid
and lively downtown. R
And Chevy Nova has a r
th

ug. 30

e then, im to applica-

urgence e polls trouble ch cap- e popu- Liber-

nore or e vote, winner. finished ridings tion. s Cecil e least e an- date. matical and so ded up ry. point of e again Social nroller. ummer outs — er Van- nd con- rovince- eastern

made a d press e labor bosses in the ssed in

with a legisla- ion this of the harter" repeal and gift allow- zens, a wage,

these it know n their ere can ad for for the and. not pre- orts to- a politi- or inter-

ans ugs AP) — thorities rly 100 n a raid nadians Bernie ncouver e being

and an increase in social assistance payments.

In pre-election campaigning so far, all three opposition parties hit hard on the theme, "time for a change."

The New Democrats promise an immediate government-financed automobile insurance plan; the Liberals offer greatly improved pollution controls; the Tories would create a separate provincial department of northern development. There are, undoubtedly, more promises to come in what probably will be the most heated political campaign in B.C. history.

Three years ago, the experts were confidently predicting a Social Credit minority government. But Bennett fooled them all, including himself. He underestimated the size of the Social Credit majority before election day.

This year, even with the Conservatives back in action, nobody has been doing any predicting so far.

Grass Gone Up in Smoke

BARNESVILLE, Ga. (UPI) — Lamar Country Sheriff J. C. Waller planted some marijuana seed out behind the courthouse so he could show folks what the weed looks like.

Friday he disclosed that someone who was more interested in smoking than looking picked his crop.

Boys Confess

SAN ANTONIO, Tex. (UPI) — Police say three boys confessed to setting a fire at a motel recently that killed five persons. The boys are aged 11, 12, and 15. They were held by juvenile authorities.

75 Genuine Postage Stamps From
ALL 3 CHINAS Only 10¢
Collection of 75 different stamps from Communist China, Republic of China and pre-1950 China.
Glimpse the mystery of changing Asia pictured on these seldom-seen stamps — The Great Wall of China, Space Ship, Temple of Heaven, Pagoda, Chiang Kai-shek, Mao and much, much more. Also, other exciting stamps to examine free. Buy any or none, return balance, cancel service anytime — but this big and valuable Collection of 75 China (plus Wonderful Illustrated Catalog) are yours to keep! Send only 10¢ — NOW!
H. E. HARRIS, Dept. A-37 BOSTON, MA. 02117

BS. AND INCHES
NEY REFUNDED
UARANTEED PROGRAMME

Figure is Just a
e Call Away . . .

We SPECIALIZE in
WEIGHT REDUCTION
ONLY
From Age 19 to 90
"No Fancy Frills"
JUST PLAIN WEIGHT REDUCTION

IMENSIONS is not a gym
strenuous exercising — No crash diet-
m contracts. Our special equipment
you quickly and easily. It is passive,
orks for millions of women all over

V Y JUST $2.00 per treatment.

First 25 Women TO CALL
-4178 Now — TODAY
your FREE Courtesy Tour and
Figure Analysis.
NO OBLIGATION
Figure the Safe, Fast, Easy Way

TRU-DIMENSIONS LTD.
GURE SALONS
EARE PHONE 383-4178
Y 9 TO 9 — SATURDAY 9 TO 3
Hillside Plaza Main Entrance)

Now Put THAT In Your Trash

PADUCAH, Ky. (UPI) — The public school system here has a novel way to ensure that people don't throw away mail from the school without opening it.

The letters sent out by the school system carry this notice:

"Warning: If you throw this in your wastebasket unopened, a capsule of water inside will break, spilling onto a dehydrated gorilla. He will then jump out of the envelope and hug you to death."

Hospital Staff Action Illegal

Strikers Face Firing

TORONTO (CP) — Toronto Western Hospital sent letters Monday night to its 600 striking non-professional employees, warning it is prepared to fire them immediately if they do not come back to work today.

The warning came after the Ontario Labor Relations Board declared the strike illegal and a breach of the Ontario Hospital Labor Disputes Arbitration Act which prohibits strikes by hospital employees.

Leaders and members of the union made no move to end the strike following the hospital's warning.

At a meeting Monday, 150 to 200 strikers voted, with one person dissenting, to stay on strike until the union obtains a contract.

The hospital act required disputants to submit their differences to binding arbitration if they cannot reach agreement. The hospital and union have five days left before arbitration can be invoked, unless there is another mutual extension. A seven-day extension began Saturday.

Boyd McAulay, hospital executive director, said Monday night: "It's now up to the employees. We've opened the door if they want to come back."

The offer to take all strikers back excludes the 15 stewards and members of the negotiating committee who were suspended indefinitely. The hospital said a return to work will bring about resumption of negotiations, leading to a collective agreement.

Victorian Hit In Up-Coast Fatal Shooting

PRINCE RUPERT (CP) — A 25-year-old store shipping clerk was charged Sunday with non-capital murder and three counts of attempted murder following a shooting spree Saturday in this north-coastal city that left one man dead and two RCMP officers wounded in hospital.

The man was arrested by RCMP Constable L. J. Veenendall shortly after the policeman dived from his van to duck a bullet.

Witnesses said five shots were fired, inside a house and in the street. One of them also killed a small dog.

After the shooting, a man armed with a rifle sauntered down a city street telling a friend what he had done and shaking his head at stunned onlookers.

Police withheld the name of the slain 21-year-old man because they had not yet notified his family, believed to be travelling somewhere in B.C. or Alberta.

Wounded were RCMP Constables Robert Thornber, 30, of Victoria, shot in the left elbow; and Jerry Wilde, 21, of Earl Grey, Sask., hit in the chest and face.

The two police officers were in Vancouver's Shaughnessy Hospital after being flown here in a United States rescue helicopter from Alaska. They were reported in good condition early Monday.

Richard Janauer, 25, was remanded to Friday when he appeared in provincial court Monday on the four charges.

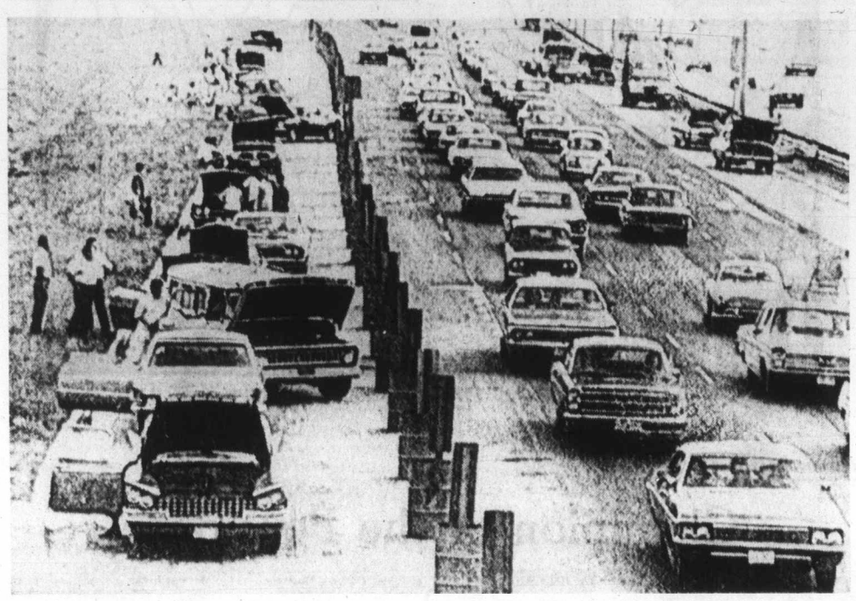

—CP

Hot Rods

Overheated cars line side of eastbound Queen Elizabeth Way in Toronto Sunday after being caught in giant traffic jam on expressway. Three lanes had been closed for annual repainting and repairs and traffic was backed up almost five miles in hot, humid weather.

Powell River–Comox

Pipeline Route 'Excellent'

VANCOUVER (CP) — Alton Green, engineering manager for Westcoast Transmission, said Monday he descended to the bottom of the channel between Powell River and Comox last week and found the area excellent for a proposed gas pipeline to Vancouver Island.

Green told a Public Utilities Commission hearing into the applications for the line that the route proposed by Pacific Northern Gas Ltd. passes over a channel floor composed of gentle slopes of silt and sand.

Westcoast is the parent company of Pacific Northern.

Green, Dr. Paul Johnson, project engineer of Westcoast, and Frank Reynolds, senior vice-president of Fluor Ocean Services, Inc., of Houston, descended 1,125 feet in a submersible to the bottom of the channel at its deepest part.

Their line proposed by Pacific Northern runs directly from the Powell River area to Point Lazo, just north of Comox, and is a total water route, not unlike that proposed by Centennial Natural Gas. Malaspina Gas Pipeline, the other applicant favoring the northern route, sketched a line crossing land at the northern tip of Texada Island.

The Pacific Northern route runs one-half mile north of the island. Cost of laying the submarine section of the $98 million project is estimated at $11,795,000, including the cost of shore installations.

Reynolds reported seeing a few rocks sticking up a foot or 18 inches above the sea bottom near Texada but said there was nothing that would create any problems for pipe laying.

Drug Use Arrests Up

WASHINGTON (UPI) — Arrests of illegal drug dealers in the United States have doubled during the past three years, but the number of addicts has not declined, Myles Ambrose, head of the White House office on drug abuse law enforcement, said Monday in a report to President Nixon.

Normal Again

BIGGAR, Sask. (CP) — Service on the Canadian National Railways' main line was back to normal following a weekend derailment which delayed some passenger trains up to 11 hours.

NO MONEY 'TIL MID-SEPTEMBER
HONDA
"World of Pleasure"
PEARSON

Survival Time One Hour

Freeze Preserves Venus 8

MOSCOW (UPI) — Venus 8 survived for 50 minutes in the searing heat on the surface of Venus because Soviet ground controllers froze its scientific instruments before the spacecraft landed, the newspaper Izvestia said Monday.

"The Venusian apparatus looked very much like an ice chest," the government newspaper said. "Ordinary cooling systems here are no good because it is too hot."

The remarks were the first explanation of how the craft managed for nearly one hour to survive the planet's surface temperatures up to 887 degrees Fahrenheit and an atmospheric pressure about 60 times that of Earth.

Izvestia said temperature inside the instrument package was 10 degrees when it began its parachute descent through the thick cloudy atmosphere of earth's closest planetary neighbor.

Outdoors Look Not So Natural

NEW YORK (UPI) — Add to contemporary paradoxes: The "natural look" is causing teenage girls to use more cosmetics than ever before. Lester Rand, president of the Rand Youth Poll, reporting this, said:

"In our interviews . . . with teenage girls throughout the United States we have found an unusual upsurge in the use of facial cleansers, foundation and blush. Many girls say these are necessary to achieve a natural, outdoors, healthy look."

DOUG TURNHAM SAYS
Support Canada Buy Canadian
383-6083
TELEVISION SERVICE CENTRE

DRIVE WITH CONFIDENCE...
GO VEGA
ITS LOW PRICE IS A BONUS
CHEVROLET
CORNELL
3050 DOUGLAS 385-5777

DEEP-SEA FISHING
— EVERY DAY —

$1.35 per hr.
61' Flying Bridge Cruiser
MV LAKEWOOD
FREE Bait—Coffee
Special Rates for Sightseers
"Guaranteed Fun or Your Money Back"
OAK BAY MARINA
1327 BEACH DRIVE 598-3366

New Shipment
Crystal...
A fine selection of Czechoslovakian hand-cut lead crystal, including:
Glasses
Vases
Water Jugs
Rose Bowls
Decanters
Open 9:00 - 5:30 Daily, Friday 9 to 9
Free Parking in Fisgard Civic Parkade
CONVENIENT TERMS
F. W. FRANCIS LTD.
(Kitty Corner from the Bay)
1634 DOUGLAS STREET 384-7611

GM

WHY CHEVY NOVA?

Because you want a smaller car but not the limitations of a small car.

Chevy Nova. Easy to drive. Easy to park. And very easy to own. Feels big and solid on the highway. Acts small and lively downtown. Roomy enough for six adults. And Chevy Nova has a reputation for dependability that other cars must envy.

WHY THIS SUMMER? TODAY? RIGHT NOW?

Ask your Chevrolet Dealer.

Nova
The not-too-big, not-too-small Chevrolet.

The Daily Colonist.

"An Independent Newspaper . . . The Organ of No Clique or Party"

1858 Published every morning except Monday by The Colonist Publishers Limited at 2631 Douglas Street, Victoria, B.C. Second class mail registration number 0816. All undelivered copies or any notices respecting changes of address are to be sent to the above address. Member Audit Bureau of Circulation. 1972

RICHARD BOWER — Publisher and Editor-in-Chief

Auto Insurance Issue

A WEEKEND ANNOUNCEMENT by the provincial leader of the New Democratic Party that he intends to make automobile insurance a major issue in the coming election was sparked by the recent action taken to reduce high-risk premiums for at least some poor-record drivers. Dave Barrett says it is "a charade cooked up by the insurance companies and the Social Credit government."

He calls it a ploy to make it appear as though rates are being decreased, when in fact they are increasing. This probably is so. The driver with several insurance claims whose application for further coverage has been rejected can be assigned to an insurance company by the government's B.C. Auto Insurance Board, and, after September 1, will get regular rate coverage. The poor-record driver benefits through subsidization by the average driver whose premiums undoubtedly will be raised to cover the loss in revenue to the companies.

Mr. Barrett doesn't say this in so many words — he doesn't mention the subsidization angle. He just thinks that government-operated auto insurance schemes in Saskatchewan and Manitoba should be gleaned for their best points to be incorporated in a government plan here. Saskatchewan has a flat rate basis for both the good and the bad driver. Manitoba has a graduated system. The NDP leaders says, "Ours would be somewhere between the two."

But he isn't saying, at this time anyway, where that "between point" is going to stick into the good drivers.

Mr. Barrett stands on firmer ground in his criticism of the private insurance industry's treatment of the new, young drivers — an unmarried, 18-year-old male pays three times as much for insurance than an older person who may be more responsible behind the wheel, but not necessarily. "The insurance rates charged young drivers are a gift from the Bennett government to the insurance industry," he says, while the premiums of the Prairie plans are "fair."

One must be more so than the other because the two are different, and if Mr. Barrett is serious he would be well advised to get down to details right away, and not drop them bit by bit through an election campaign as he plans.

What is the NDP plan, other than the fact that it would be government-operated?

Would it treat all new, young drivers as good-risk drivers until they have shown themselves to be otherwise? And when this should happen would the poor record mean the charging of penalty premiums?

That would seem to be a fair approach to the young driver situation. But Mr. Barrett skirts it along with many other aspects of government versus private enterprise auto insurance. He is indulging in a fair amount of "ploying" and "charading" himself.

The New Freedom to Beg

BEGGING IS NOT QUITE the art today in Canada that it was in the depression of the '30s. Nor, naturally, is there anything like as much of it. There are the few winos and rubbydubs, trying to raise the price of a bottle; sometimes a young traveller in genuine need and frank about it; seldom the professional beggar, if he might be so called, out to make a living at it.

In the depression, especially in the bigger cities, the professionals often did well. Some in Vancouver were reputed to make ten or twelve dollars a day. And when $25 a week was quite a respectable wage, that was real money.

The panhandlers were not always resented. The stories some told were so elaborately sad as to be worth a dime. The tales of others gave promise of going on so persistently for so long that it was worth a small coin to terminate them. It was fun if one could afford it to give a streetcar ticket to the beggar who said he only needed three cents toward his carfare to go to a job — and to ask for the change. Or to give him three cents and then stick around watching him raise the money for more rides to that desperately needed, get-there-at-once job.

Now begging is no longer illegal. Changes in the Criminal Code passed by Parliament this year have been proclaimed as law, and one of the changes is the elimination of the vagrancy section including a ban on begging in a public place or from door to door. The crudest of the beggars, the offensive types cadging coins for a cup of coffee or a good meal which apparently is going to be bought from the nearby liquor store, are still subject to arrest for causing disturbances by being drunk or by impeding or loitering and obstructing. But smoother and craftier operators undoubtedly will get away with it.

Parliament's intent was that begging should no longer be a criminal offence, but that municipal bylaws might make it a local misdemeanor. If municipalities are to ban begging door to door or in public places, first the provinces must give them power to do so. There can be no rush, therefore, to keep the panhandler from the doorstep.

There may be no need. Despite the high level of unemployment in Canada, better jobs are still available than going from house to house, or person to person on the street, spinning some ingenious yarn and pleading for a quarter. (Inflation, strangely, has not made it acceptable to ask for a dollar in place of the dime of the '30s.)

Thus we agree with The Ottawa Journal when it says, ". . . we would feel uncomfortable recommending that begging again be made against the law. It would mean a considerable rewriting of the parable of the Good Samaritan and the Sermon on the Mount, for one thing. Begging when in real need is hard enough for the person in need without his being hurled into durance vile. If the new freedom leads to abuse beyond control of laws against public nuisance and trespass we will have to consider other discouragements. But until the need is proved let's not have this affluent country in these affluent times say it is illegal to ask for help or aid."

A Promise of Improved Relations

Why the Swedes Favor McGovern

By ROLAND HUNTFORD from Stockholm

THE nomination of Senator McGovern as Democratic candidate in the American presidential election has generated a curious interest among the ruling Social Democrats of Sweden. It offers the prospect of a change of regime in Washington which they construe as advantageous to themselves.

★ ★ ★

Ever since President Johnson's days, Sweden has been at odds with the United States over its support for Hanoi in the Indo-Chinese war, and now the rulers in Stockholm see a distinct chance of improving relations.

To take the most obvious issue in McGovern's program, he has promised—with one or two reservations — to end the war immediately on almost any terms should he win in November. Judging by his public statements, he regards the American Indo-Chinese commitment as wrong, to be liquidated at the earliest possible opportunity. Olof Palme, the Swedish prime minister and a noted critic of American foreign policy, will be able to claim that this is what he himself has been maintaining all along.

We are neutral, he might say, but we were right. He and his associates might well be banking on friendly treatment by a possible McGovern administration for having shared the same view.

Foreign policy, however, is not the only reason why the Swedish Social Democrats — and indeed, Sweden as a whole — would look forward to a McGovern victory. The Swedes generally take a black and white view of the world. There are the heroes and the villains; the progressives, and reactionaries. McGovern, with his reformist program comes into the first category. Conversely, President Nixon, to judge by the general tenor of Swedish press comment so far, is cast for the role of villain.

The Swedes believe all nations should adopt their brand of welfare state contentment. They see it as the only way to salvation. Senator McGovern appears to be pointing in that direction. His cause will therefore almost certainly be espoused by most enlightened Swedes.

★ ★ ★

Ideologically, the Swedish leaders would almost certainly approve of McGovern in the White House. But those concerned with Swedish defence and foreign policy may not be entirely happy. It has not escaped their attention that there is a current of isolationism in the Democratic electoral manifesto. Senator McGovern has promised to reduce American forces in Europe.

Taken at its face value, this can only mean a change in the European balance of power in favor of the Soviet Union and that cuts at the very roots of Swedish foreign policy.

Sweden's policy of neutrality or, more properly speaking, the avoidance of conflict at almost any cost, is based on the assumption that the two superpowers of immediate concern, the United States and Russia, are evenly matched on the European continent. Under those circumstances, Sweden can enjoy the privilege of being a neutral buffer state between NATO and the Warsaw Pact. Should that equilibrium be disturbed, the Swedish position would be altered.

★ ★ ★

The logical conclusion for Sweden of even a partial withdrawal of American forces from Europe must be encroachment by the Soviet sphere of influence, with the "dead water" between the two power blocs shifting further west. This in turn means that Sweden would have to readjust her foreign policy in favor of Moscow. So the Swedish Social Democratic leaders might find themselves victims of a conflict; for ideological reasons they ought to favor McGovern, but not when it comes to national security.

On the other hand, there is evidence that the Swedes have in fact anticipated an isolationist trend in American policy. For some years they appear to have assumed that the United States would eventually withdraw from Europe and they have demonstrably turned towards Moscow in their conduct of foreign policy. They have therefore allowed for a possible McGovern retrenchment in overseas commitment and can wholeheartedly support him, both because of his domestic ideology and because he holds out a promise of improving Swedish-American relations. After recent attacks on the United States over the Indo-Chinese war by Mr. Palme and others, and the resultant disapproval of the State Department, they could hardly be worse.

OFNS—Copyright

Today in History

By THE CANADIAN PRESS

Mary of England married Philip of Spain 428 years ago today — in 1544 — and added ties with Europe's strongest Catholic empire to her policy of returning England to Roman Catholicism. Philip became nominal king of England but by treaty was excluded from the government. The marriage put England on the Spanish side in the war with France which lost Calais, last English stronghold on the continent.

Mary died in 1558 to be succeded by Elizabeth and it was against her that Philip, then king of Spain, launched the Spanish Armada in 1588.

1956 — The trans-Atlantic liners Andrea Doria and Stockholm collided off Nantucket with a loss of 50 lives.

1952 — Watchmaker Genereux Ruest was hanged at Montreal for the Quebec airliner time-bombing in 1949.

1942 — The Duke of Kent was killed in a plane crash in Scotland.

1917 — Sixty-five miners were killed at New Waterford, N.S.

1907 — Japan took control of Korea.

"Aren't you going to ask for a couple of parachutes as well?"

Ottawa Offbeat

Champion of the Pensioner

By RICHARD JACKSON, Colonist Ottawa Bureau

TAKING an absolutely politically non-partisan view of it, the best election news for old age pensioners, and those approaching pensionable age, has to be the renomination of Dr. Philip Bernard Rynard in Ontario's Simcoe-North constituency.

★ ★ ★

It doesn't matter that "Doc" Rynard happens to be a Conservative.

He could have been a Liberal, a New Democrat, belonged to Social Credit, been a member fo Paul Hellyer's Action Canada, or simply a rugged individualist independent.

What does matter is that this 75-year-old veteran of seven elections and six Parliaments consistently — even unrelentingly — has been the champion in the House of Commons, through the last 15 years, of the pensioner.

He has stormed, nagged, bullied, coaxed, pleaded, scolded, raged, and all but openly wept as he has fought with governments — the Liberal and his own Conservative during the six Diefenbaker years — for a decent pension deal.

If any one MP in the Commons can take credit for what pension increases there have been, it has to be the "Doc."

For the plight of the pensioner has been his prime interest, taking all of his parliamentary time and attention except for what he has been forced to spare, as the Commons' own "Doctor in the House," for health and hospital matters.

★ ★ ★

He went a long way in softening up the government's resistance to pension adjustments with a social horror story that shocked Parliament.

With his own eyes, he told the Commons, he had seen an elderly woman — an old age pensioner — creep into the dining room of Toronto's posh Westbury Hotel and scrape the scraps from the plates into a "doggie bag" before the busboys could clear the table.

But it wasn't really a "doggie bag" she was filling. It was her own "shopping bag," and it was her supper that she was scraping into it.

What most upsets "Doc" Rynard is what he calls "the cynical, frozen-hearted attitude" of the government to the pensioners.

Governments, he says, and not just the current administration, routinely pose as the great benefactors of the elderly in supporting them with federal money.

★ ★ ★

These governments, he goes on, including this administration — some of whose members refer patronizingly to pensioners as "The Trudeau Rich" — traditionally regard pensions as a form of state charity.

To the old "Doc," such an attitude is nothing less than slanderous.

"Old age pensions are not charity," he sputters, his eyes blazing in anger; "pensions are not handouts by a compassionate government to the destitute old.

"They are annuities, well earned, and now being returned to persons past 65 for investments, both direct and indirect, the government compelled them to make year after year.

"But the government is cheating them.

"It forced them through income tax, during their working years, to pay first two, then three and then four per cent of their taxable income into the pension fund up to $240 annual maximum.

"And those pensioners now being paid these annuities on their compulsory government investments contributed to them with 'hard' dollars.

"Hard dollars in the sense of their higher value, their better purchasing power, and hard in terms of the difficulty of earning them when wages and salaries were very much lower."

★ ★ ★

And now, he charges, they're being "cheated" with a payoff for the "hard" dollars in "soft" dollars, constantly diluted as inflation waters down their purchasing power.

Worse, suspects "Doc" Rynard, the government often siphons off millions of dollars from the pension fund annually for other purposes — or at least holds out on the pensioners.

And lest, he warns, those on the sunny side of 65 figure that pensions are not their concern, there is the reminder that old age, as it must to all men, eventually will even come to them.

Even more pertinent is the money-fact that no matter how young they might be, if they're earning a living they're paying 4 per cent of their taxable income to a top of $240 yearly into the old age security fund.

So, insists the "Doc," it's everyone's business.

OUR READERS' VIEWS

To be considered for publication in whole or in part, letters must be on subjects of general interest, and if signed with pen-names, must be accompanied by writer's name and address. Preference will be given to those that are brief.

'Homes' Instead

ONE has only to read the schedule of the Old Age Pensioner's Association, to see how well they are organized, and how splendidly they arrange their activities. So why spend money on retired pensioners, when thousands of young people are unemployed, and unable to find work. Is this another election gimmick?

Actually no able-bodied retired person need be subsidized by the government to offset loneliness, when there are hundreds of handicapped persons in homes or in hospitals, who need help or entertainment, and would welcome anything that can be done for them.

If the government really wants to do something worth while, they should build and maintain rest homes and nursing homes for the aged, who are being forced to spend all their life's savings, or that of their relatives, in expensive homes which are run as businesses for profit. The government should take these over and run them at cost as part of the health and welfare program.

E. W. ABRAHAM,
Faithful St.,
Victoria.

Keeping Up?

It was with horror that I read in your newspaper that the powers-that-be at Queen Victoria Hospital plan shortly to introduce the baby butchery services, commonly known as "therapeutic abortion" in that hospital.

As a non-Catholic who has been a patient in a number of both general and Catholic hospitals in different parts of Canada, I have been greatly impressed by the quality of care in the Catholic hospitals, where it seemed to me, the respect for human life was very great and there was an indefinable atmosphere of dedication which went beyond the purely practical routines.

It is a sad situation when the secularization of an institution is immediately followed by the introduction of measures which must surely be at loggerheads with the principles of those who, over the years worked to build the traditions and services of that institution. I wonder what the founders of this hospital would think of this sacrilege? It is as if some generous gift donated by an organization committed to peace were to be used to purchase bombs for use in Vietnam.

The argument may be advanced that hospitals must keep up with the times in their procedures. This implies that medicine should become the instrument of technological man's search for the instant gratification, the simple solution to complex problems. If you can't sleep, take a pill, feel depressed, take another, want excitement, drop some acid, conceive an unwanted baby, have it cut out like a bad tooth. Man, especially youth, is being actively encouraged to evade reality and the outcome of his own actions, and I find it hard to see why a hospital, which is badly overcrowded with legitimately sick people, should be required by society to deal with this kind of problem. Too often discussion of this is limited to medical aspects, and considerations of convenience. It is time that the wider sociological, moral and ethical questions were pondered, before we descend into a nightmare existence where everything is sacrificed to the gods of convenience" and "pleasure."

VALERIE SPENTZOS,
1653 Fell St.,
Victoria.

Here Too

The quiet man who came down from his hotel room in Miami to talk to young protesters in the lobby, and to pledge that he would have all Americans out of Vietnam within 90 days after his inauguration, may have changed the face of politics for all time.

George McGovern's objective to require delegates to be made up of 50 per cent women, 30 per cent black and other minorities, and 20 per cent young people, will make it almost impossible for political parties of the future to do anything less. Those who persist in following oldline tactics from now on may be accused of reverting to the evil ways that fostered such dictators as Mayor Daley of Chicago, and be forced into political obscurity.

The first political party in Canada that adopts the same platform may well achieve a landslide victory. And perhaps it is long overdue in a country that has traditionally been governed by white male Anglo-Saxons.

It is to be hoped that Canadian politicians were watching the course of events in Miami. At long last a man has been nominated for president who was in truth the peoples' choice.

It will be amusing at least to watch the mad scramble of the old-timers to climb on the bandwagon. It didn't take President Nixon very long to appoint two women to positions of authority in Washington. It may take more in Canada than a few token women and Indians to satisfy the electors.

WYNN RUNGE,
2204 Malaview Ave.,
Sidney.

British Columbia's 'Lowest Taxes'

From The Province, Vancouver

PREMIER BENNETT has probably been able to get away with saying B.C. has the lowest tax rates in Canada for so long because we would all like to believe it as much as he would.

But he went too far — and became too specific — in promoting the idea in his recently-published Financial and Economic Review. In a text accompanying a table of comparative tax rates, the publication states the B.C. rates are "shown the lowest in Canada."

As reported in The Province last Friday, the figures showed nothing of the sort. Alberta's rates if applied in B.C. would have produced almost $200 million less revenue — a considerably lighter tax load. And those were only the selected rates included in the table by the B.C. government.

It won't shatter B.C. taxpayers to learn that they may have at least the second lowest tax rates in Canada. But it won't please them to have this further illustration of the premier's tendency to be scornful of the intelligence and sophistication of not only the voters but of the business and financial community at which the mid-year financial review is aimed.

It's the smallest possible consolation to recall that a year ago when the premier published an advertisement — at public expense — to inform us about our low taxes, he had the good sense to restrict his "lowest taxes" claim to income taxes. But no matter how we are taxed in B.C., the use of tax money for incomplete, misleading and politically-motivated advertising is the opposite of good sense.

View from North Vietnam

Nixon Win Expected —By Hanoi

By JOSEPH KRAFT, from Hanoi

The smart money in Las Vegas is not quoting heavier odds against George McGovern's election as U.S. president than the communist leadership here in Hanoi, and that fact says something important about the way North Vietnam approaches American public opinion and internal politics.

The North Vietnamese do not act, in an aggressive fashion, to score big gains in the United States. On the contrary, they act on American opinion defensively, in order to minimize their own losses.

One sure sign is the attitude here towards the U.S. presidential election.

Every North Vietnamese I have questioned on the subject agrees with the judgment of Mai Van Bo, a high-ranking diplomat in the foreign office, that "McGovern has only a slight chance to win."

It is plain wrong to suppose that the North Vietnamese leaders are pinning their hopes on the senator from South Dakota. Their hopes rest on the perception that it would be a great coup for President Nixon if he could achieve a settlement of the war.

As Le Duc Tho, the politburo member who serves as chief communist negotiator at the Paris peace talks, said in an interview here, the other day: "If Nixon makes a peaceful settlement, he will surely be reelected."

Capital to Be Made

Since they are not stupid, the North Vietnamese are bound to make what they can out of Nixon's super-keen interest in reaching a settlement. If only to secure some easing of American military pressure, they are sure to come forward with some noises that sound peaceful.

Indeed, I am inclined to believe that Le Duc Tho has gone to Paris this time chiefly to try to secure the end of the present bombing and the lifting of the blockade.

A similarly defensive outlook governs the North Vietnamese attitude on another current cause celebre — the bombing of the dikes. The dikes comprise a highly integrated hydraulic system for the most productive part of North Vietnam.

If the American air force, which lives by routine, were truly going after the dikes, it would do so in a methodical, not a harum-scarum, way. I have to conclude from what I have seen that there is no deliberate American drive to bomb the dikes.

But the dikes do run parallel to many roads. Some are close to railroad tracks and bridges. The dikes also make ideal sites for the surface-to-air, or SAM, missiles about which American pilots have such a thing.

Given the probable errors in American bombing, which are not small judging by my experience here, a major effort is bound to hit some dikes.

Without really wanting to, the United States is plainly bombing the dikes, and if the bombing continues there could well be serious floods as a result.

Not surprisingly, the North Vietnamese have raised a howl of protest. Their obvious hope is to stir the conscience of the world, and particularly of the American people, so as to moderate, or halt, the bombing which does, in fact, hold out the menace of catastrophe.

In much the same vein, there is the way the North Vietnamese have handled another hot issue — the issue of the prisoners.

Up to 1970, Hanoi seems not to have paid the prisoner question any special attention. That is apparently one of the reasons information about the prisoners is so poor.

Two-Edged Sword

In 1970, President Nixon and some of his followers began stressing the prisoner issue. Their aim, one North Vietnamese official said to me, "was to win sympathy for the war. But the prisoners turned out to be a two-edged sword."

Once the prisoners were at the centre of attention, the North Vietnamese, not surprisingly, began using them against Nixon. Public statements by various prisoners have become increasingly frequent, and an interview with them is now a standard feature of every visit by an American.

I saw two captured pilots — Edward Elias, who was shot down in April of this year, and Eugene Wilbur who went down in 1968.

In my own mind I was hung up between sympathy for their plight and harsher feelings for the laxity which caused them to go beyond the rule of giving name, rank and serial number and nothing more to enemy captors.

But there is no doubt about what the prisoners were saying.

They were saying that the United States should get out of the war post-haste and on any conditions. They were saying with utter confidence, which I share, that once the war is over they would be released.

What all this means is that North Vietnam should not hold any terror for Americans. It is a desperately poor country which might, with 20 years of steady prosperity, surge forward to the level of, say, Portugal.

Far from being able to humiliate the United States, or render it a "pitiful, helpless giant," the North Vietnamese are lifted to the use in their own self-defence of a few feeble weapons thrown up by circumstances.

To think that this country can do the United States harm is a form of paranoia. The United States can be degraded in Vietnam only by Americans.

★ ★ ★

What Retention

Nixon Writes-

CP-Reuter, from Washington

President Nixon's decision to retain Vice-President Spiro Agnew on the Republican ticket and his refusal to debate with the Democratic challenger are seen here as actions which will further polarize the presidential race in November and an indication Nixon plans to emphasize statesmanship in his re-election bid.

Observers now see Nixon as making no attempt to win over young voters and some of the Democrats disenchanted with what they feel is radicalism on the part of Senator George McGovern, the Democratic party presidential candidate.

With Agnew at his side, observers look for the president to assume a stateman's stance in the campaign, emphasizing his visits to Peking and Moscow, his conclusion of a pact with the Soviet Union limiting the deployment of nuclear weapons and his moves — his aides hope successful, by election time — to fight inflation and unemployment.

Nixon's campaign strategists will emphasize the necessity of his running the country, while the vice-president will play the role of the hard-hitting politician.

rachutes as well?"

ensioner

ireau

ioners now
nnuities on
government
tributed to
ollars.
n the sense
e, their bet-
power, and
he difficulty
when wages
very much

★

charges,
eated" with
'hard" dol-
ollars, con-
s inflation
purchasing

ets "Doc"

Rynard, the government often siphons off millions of dollars from the pension fund annually for other purposes — or at least holds out on the pensioners.

And lest, he warns, those on the sunny side of 65 figure that pensions are not their concern, there is the reminder that old age, as it must to all men, eventually will even come to them.

Even more pertinent is the money-fact that no matter how young they might be, if they're earning a living they're paying 4 per cent of their taxable income to a top of $240 yearly into the old age security fund.

So, insists the "Doc," it's everyone's business.

RS' VIEWS

onsidered for publication in whole or rs must be on subjects of general in- If signed with pen-names, must be by writer's name and address. Pref- e given to those that are brief.

number of
atholic hos-
t parts of
een greatly
quality of
c hospitals,
to me, the
n life was
ere was an
here of de-
ent beyond
l routines.
ation when
of an insti-
ely followed
on of mea-
surely be at
the princi-
, over the
uild the tra-
s of that in-
r what the
s hospital
s sacrilege?
enerous gift
organization
ce were to
ase bombs

nay be ad-
itals must
'times in
This implies
uld become
of tech-
arch for the
n, the sim-
nplex prob-
sleep, take
ed, take an-
ment, drop
ive an un-
it cut out
Man, espe-
ng actively
ade reality
of his own
it hard to
l, which is
with legiti-
, should be
ty to deal

they may
da. But it
on of the
gence and
ess and fi-
review is

hat a year
ent at
s, he had
to income
use of tax
-motivated

with this kind of problem. Too often discussion of this is limited to medical aspects, and considerations of convenience. It is time that the wider sociological, moral and ethical questions were pondered, before we descend into a nightmare existence where everything is sacrificed to the gods of convenience" and "pleasure."

VALERIE SPENTZOS,
1653 Fell St.,
Victoria.

Here Too

The quiet man who came down from his hotel room in Miami to talk to young protesters in the lobby, and to pledge that he would have all Americans out of Vietnam within 90 days after his inauguration, may have changed the face of politics for all time.

George McGovern's objective to require delegates to be made up of 50 per cent women, 30 per cent black and other minorities, and 20 per cent young people, will make it almost impossible for political parties of the future to do anything less. Those who persist in following oldline tactics from now on may be accused of reverting to the evil ways that fostered such dictators as Mayor Daley of Chicago, and be forced into political obscurity.

The first political party in Canada that adopts the same platform may well achieve a landslide victory. And perhaps it is long overdue in a country that has traditionally been governed by white male Anglo-Saxons.

It is to be hoped that Canadian politicians were watching the course of events in Miami. At long last a man has been nominated for president who was in truth the peoples' choice.

It will be amusing at least to watch the mad scramble of the old-timers to climb on the bandwagon. It didn't take President Nixon very long to appoint two women to positions of authority in Washington. It may take more in Canada than a few token women and Indians to satisfy the electors.

WYNN RUNGE,
2204 Malaview Ave.,
Sidney.

PAGE 5

View from North Vietnam

Nixon Win Expected —By Hanoi

By JOSEPH KRAFT, from Hanoi

The smart money in Las Vegas is not quoting heavier odds against George McGovern's election as U.S. president than the communist leadership here in Hanoi, and that fact says something important about the way North Vietnam approaches American public opinion and internal politics.

The North Vietnamese do not act, in an aggressive fashion, to score big gains in the United States. On the contrary, they act on American opinion defensively, in order to minimize their own losses.

One sure sign is the attitude here towards the U.S. presidential election.

Every North Vietnamese I have questioned on the subject agrees with the judgment of Mai Van Bo, a high-ranking diplomat in the foreign office, that "McGovern has only a slight chance to win."

It is plain wrong to suppose that the North Vietnamese leaders are pinning their hopes on the senator from South Dakota. Their hopes rest on the perception that it would be a great coup for President Nixon if he could achieve a settlement of the war.

As Le Duc Tho, the politburo member who serves as chief communist negotiator at the Paris peace talks, said in an interview here, the other day: "If Nixon makes a peaceful settlement, he will surely be reelected."

Capital to Be Made

Since they are not stupid, the North Vietnamese are bound to make what they can out of Nixon's super-keen interest in reaching a settlement. If only to secure some easing of American military pressure, they are sure to come forward with some noises that sound peaceful.

Indeed, I am inclined to believe that Le Duc Tho has gone to Paris this time chiefly to try to secure the end of the present bombing and the lifting of the blockade.

A similarly defensive outlook governs the North Vietnamese attitude on another current cause celebre — the bombing of the dikes. The dikes comprise a highly integrated hydraulic system for the most productive part of North Vietnam.

If the American air force, which lives by routine, were truly going after the dikes, it would do so in a methodical, not a harum-scarum, way. I have to conclude from what I have seen that there is no deliberate American drive to bomb the dikes.

But the dikes do run parallel to many roads. Some are close to railroad tracks and bridges. The dikes also make ideal sites for the surface-to-air, or SAM, missiles about which American pilots have such a thing.

Given the probable errors in American bombing, which are not small judging by my experience here, a major effort is bound to hit some dikes.

Without really wanting to, the United States is plainly bombing the dikes, and if the bombing continues there could well be serious floods as a result.

Not surprisingly, the North Vietnamese have raised a howl of protest. Their obvious hope is to stir the conscience of the world, and particularly of the American people, so as to moderate, or halt, the bombing which does, in fact, hold out the menace of catastrophe.

In much the same vein, there is the way the North Vietnamese have handled another hot issue — the issue of the prisoners.

Up to 1970, Hanoi seems not to have paid the prisoner question any special attention. That is apparently one of the reasons information about the prisoners is so poor.

Two-Edged Sword

In 1970, President Nixon and some of his followers began stressing the prisoner issue. Their aim, one North Vietnamese official said to me, "was to win sympathy for the war. But the prisoners turned out to be a two-edged sword."

Once the prisoners were at the centre of attention, the North Vietnamese, not surprisingly, began using them against Nixon. Public statements by various prisoners have become increasingly frequent, and an interview with them is now a standard feature of every visit by an American.

I saw two captured pilots — Edward Elias, who was shot down in April of this year, and Eugene Wilbur who went down in 1968.

In my own mind I was hung up between sympathy for their plight and harsher feelings for the laxity which caused them to go beyond the rule of giving name, rank and serial number and nothing more to enemy captors.

But there is no doubt about what the prisoners were saying.

They were saying that the United States should get out of the war post-haste and on any conditions. They were saying with utter confidence, which I share, that once the war is over they would be released.

What all this means is that North Vietnam should not hold any terror for Americans. It is a desperately poor country which might, with 20 years of steady prosperity, surge forward to the level of, say, Portugal.

Far from being able to humiliate the United States, or render it a "pitiful, helpless giant," the North Vietnamese are lifted to the use in their own self-defence of a few feeble weapons thrown up by circumstances.

To think that this country can do the United States harm is a form of paranoia. The United States can be degraded in Vietnam only by Americans.

★ ★ ★

Menacing Pall of Pollution Now Widespread

Smog Asia's Newest Problem

By J. C. GRAHAM
From Auckland

This story on the pall of pollution spreading across Asia was written by J. C. Graham, New Zealand correspondent of The Canadian Press, who has just returned from a tour of Asian countries.

Asia is disappearing beneath a pall of smog. The speed at which pollution has gripped the big cities and spread out into the countryside in recent years gives dramatic warning of how quickly the contagion grows.

No longer does the air traveller sight pagodas and minarets, towers and skyscrapers on approaching the big cities of the East. The vicinity of such places is heralded by a cloud of grey-brown murk.

★ ★ ★

Japan, leading industrial nation of the East, is also the most severely affected. On murky days in Tokyo it is difficult even to see across the moat round the Imperial Palace.

The acrid, choking atmosphere plays havoc with sinus conditions and short-term visitors are liable to develop a variety of throat ailments.

With permanent residents the effects can be lasting. Whole school classes have been overcome by concentrations of fumes and required first-aid treatment or even periods in hospital. Several thousand people with respiratory troubles are officially designated as victims of air pollution.

★ ★ ★

The romantic haze beloved of Japanese artists down the centuries has in many places turned into a dirty brown fog, dank and evil smelling. The pall extends ever further into the countryside.

Mount Rokko rises grandly above Kobe, offering what should be splendid views of the city and port. But even on a fine day the scene can be only dimly discerned through the smoky air.

Cases of cadmium or mercury poisoning from polluted water are causing deep concern in parts of the country.

★ ★ ★

But many favorite tourist centres elsewhere in the East are suffering too. The big jetliners grope their way through the murk of Hong Kong, making still more hair-raising the landing among peaks and skyscrapers at Kai Tak airport.

Buses in Seoul, capital of South Korea, used to belch the blackest smoke in the Orient. That has improved a little, but every day the clear view of the surrounding mountains seems to fog over as the day advances.

★ ★ ★

And in winder the millions of people now living in the greatly over-crowded city, burning bricks of compacted coal dust, cause an almost impenetrable smog.

Saigon has perhaps the worst petrol fume pollution in the whole of the Orient. Far from being a poverty-stricken city, it has so boomed during the war that something like a million families can afford motor-scooters.

★ ★ ★

The vehicles burn low grade fuel and are poorly maintained, and the blue smoke from a million of them makes breathing painful.

Great clouds rise over the busy streets. Some of the elegant avenues of tall trees in the centre of the city are dying and the foul air is considered to be at least partly to blame.

Bangkok, where traffic jams are if anything even worse, has similar problems. People who have to travel about the city spend so much of their time sitting in traffic jams, with hot fumes unable to disperse, that air conditioning in vehicles is a must.

Even Singapore, hailed by many as the bright model of the new-type Eastern city, scrupulously clean and scrubbed, has pollution problems.

★ ★ ★

Recent atmosphere tests have shown that the dense traffic, plus the oil refineries, power stations, ship funnels, and many new industries, are causing unacceptable levels of pollution.

Air pollution is not the only problem in Eastern cities. Parts of some Asian harbors have become little but liquid, foul-smelling sludge.

The race to industrialize has led most Eastern countries to ignore problems of noxious wastes in the cause of all-out economic growth.

Many cities have utterly inadequate sewage systems to cope with industrial effluents. Indeed, many Eastern cities still rely today largely on open drains.

★ ★ ★

Japan has become most actively aware of the menace.

Now, opinion in Japan is running strongly in favor of comprehensive efforts to save the environment. Official policy proclaims a switch from a "growth-oriented economy" to one in which the main emphasis is on improving the "social infrastructure."

Oddly enough a recent public opinion poll among citizens of Tokyo placed noise pollution even higher in the list of nuisances than air pollution.

Some 73 per cent of people in the survey were bothered by noise or vibration, 30 per cent by bad air, and seven per cent by poor quality water. Of those asked, 68 per cent felt pollution was becoming worse.

★ ★ ★

To combat the trend, a special session of the Diet was held in 1970 to consider drastic laws, consolidating and expanding those already in existence against pollution. A period of grace expired at the beginning of July, and from now on industries must meet the severe new standards in full.

The cost of altering existing plant is very great. Low interest loans and certain tax exemptions are being extended to small and medium industries during the transition to enable them to cope with the extra safeguards now required.

★ ★ ★

It is estimated that 10 per cent of all industrial investment is now going into anti-pollution safeguards, and in some industries as much as 18 per cent.

Officials admit that economic growth rates will be affected and that consumers will probably have to pay more for some goods. But they believe that public opinion is so alarmed at the deterioration in living conditions that it will be possible to enforce compliance with the new laws.

★ ★ ★

A special government agency administering laws to conserve the environment has some 500 employees, and many times that number are engaged in similar activities under central or local government auspices.

Other countries of rapid industrial growth have been slower in coming to grips with the problem. In some protective laws still are elementary, or where they exist they are inadequately enforced.

★ ★ ★

To the periodic visitor, seeing conditions at regular intervals, the change in cities of the Orient even in the past few years is quite startling.

Conditions there today certainly serve as a stark warning that economic growth is far from the only criterion in living standards.

BACKGROUND

Religious Arguments Bar to Logic

Rising Indian Birthrate Defeats Economic Gains

By
K. K. DUGGAL
From New Delhi

The Duke of Edinburgh suggested not long ago that "perhaps the pill should be put in bread to curb population explosion." The suggestion has a remarkable relevance for India whose population, despite brave government efforts to check it, has now touched 548 million.

The final count of the 1971 census shows that the population increased by 25 per cent in the 1961-71 decade. Which means that the annual growth rate was 2.5 per cent — just the same as in 1951-1961.

This alarming rate of multiplication has startled the Indian intelligentsia. In newspaper correspondence columns writers have demanded drastic remedies. One man suggested in The Hindustan Times a statutory ceiling on the number of children and extra taxes for parents who go beyond the limit.

★ ★ ★

Evidently the family planning program, in which the government put massive funds, has made little dent in population growth. The annual birthrate continues to be four per cent.

Those working on the country's five-year plans realise that the population explosion is "more serious than any military invasion" and that the multiplying numbers cripple the nation's ability to provide the bare essentials of life to the people, no matter how the country progresses economically.

★ ★ ★

The government's pledges to remove poverty and unemployment will remain paper pledges as long as the birthrate is not slashed. Demographers warned that at the present rate India's population will cross 1,000 million by the end of the century.

Compulsory use of the pill, as advocated by the Duke of Edinburgh, is one answer. But the government must proceed cautiously lest it raise a hornets nest among the orthodox people.

★ ★ ★

Already faint protests are being voiced by conservative Hindus that they will be reduced to a minority if they adopt contraception more rigidly because Moslems and Roman Catholics do not practice birth control on religious grounds.

Drastic remedies have been suggested in the past. Babyless years were advocated by Dr. Sripati Chandrasekhar, one-time minister of family planning.

He made a strong case for legalising abortion and raising the marriage age of girls. "Our house is on fire and we have to put out the fire most quickly," he used to say repeatedly.

★ ★ ★

Prime Minister Mrs. Indira Gandhi made the classic remark: "To plan when population growth is unchecked is like building a house when the ground is constantly flooded."

Last year the government legalised abortion in case of pregnancy caused by the failure of the contraceptive device. Doctors were also permitted to remove foetus if pregnancy involved a risk to the mother's life.

More such steps are needed. Officials are shy of admitting that the family planning message has not be accepted by most of the people. They claim that it must have reached the people because the annual growth has levelled off at 2.5 per cent and that but for this the bulge would have been much larger.

★ ★ ★

The census shows that the minorities grew at a faster rate than the Hindus who account for 82.7 per cent of the total population.

The growth rate of the Christians was the highest (38.6 per cent), followed by the Sikhs (32.28 per cent) and Moslems (30.85 per cent) as against the overall growth rate of 25 per cent.

The Hindu growth rate fell by nearly one per cent as compared with the previous decade.

These figures are cited by Indian leaders as a "vindication" of the country's secular character. But, as the Times of India points out, these very statistics are likely to be used to "buttress irrational arguments against practising birth-control."

★ ★ ★

The paper wrote: "Obscurantists among the Hindus have been doing their best to slow down the pace of the family planning program by propagating the mischievous view that the Hindus will be reduced to a minority if they limit the size of their families while the Moslems and Christians don't.

"A superficial reading of the census statistics can provide fresh evidence to support their prejudices . . . The Hindus today constitute more than 82 per cent of the population while the Moslems, the largest minority, account for a mere 11.21 per cent.

"The fear that the Hindus might be overtaken in numbers by the Moslems has therefore little more than statistical probability to support it; it is hardly likely to become a reality in less than a few hundred years."

★ ★ ★

The Hindustan Times underlined the need for strengthening family planning efforts among the minority communities who "continue to be backward and have so far been able to resist the overwhelming tide of modernization."

Such efforts will have to be intensified not only among the minorities but also the majority Hindu community if the country's meagre resources are not to be deluged by multiplying mouths.

What Retention of Agnew Means

Nixon Writes-Off Youth Vote

CP-Reuter, from Washington

President Nixon's decision to retain Vice-President Spiro Agnew on the Republican ticket and his refusal to debate with the Democratic challenger are seen here as actions which will further polarize the presidential race in November and an indication Nixon plans to emphasize statesmanship in his re-election bid.

Observers now see Nixon as making no attempt to win over young voters and some of the Democrats disenchanted with what they feel is radicalism on the part of Senator George McGovern, the Democratic party presidential candidate.

With Agnew at his side, observers look for the president to assume a stateman's stance in the campaign, emphasizing his visits to Peking and Moscow, his conclusion of a pact with the Soviet Union limiting the deployment of nuclear weapons and his moves — his aides hope successful, by election time — to fight inflation and unemployment.

Nixon's campaign strategists will emphasize the necessity of his running the country, while the vice-president will play the role of the hard-hitting politician.

When Nixon said he wanted to retain Agnew because he did not want to break up a winning team, he meant also he did not want to alter the campaign strategy which brought him to the White House four years ago.

The strategy included conceding the votes of the poor, the blacks and other disaffected Americans to McGovern and concentrating again on winning the votes of the middle-Americans — the so-called silent majority.

This includes, his critics charge, an outright appeal to Southern whites, based on the president's stand against using buses to transport white children to black schools to achieve racially-integrated classrooms.

The moderates in Nixon's party had hoped he would select as his running mate Senator Edward Brooke, a black from Massachusetts, or Senator Charles Percy of Illinois, a liberal.

Former treasury secretary John Connally, once the Democratic governor of Texas, was rejected for the No. 2 post, it was thought, because he could do more good for the president's campaign as a Democrat trying to win over others in his party than as a newly-enrolled Republican.

HONDA
DISCOUNTS
DEMONSTRATORS
"World of Pleasure"
PEARSON

PLIMLEY
"Your Sports Car Headquarters for Vancouver Island"
TRIUMPH GT6 $3730
F.O.B. VICTORIA
1010 YATES 382-9121

TRIUMPH GT6

The ultimate Triumph.
A triumph of design, a triumph of engineering. The GT6. Independent rear suspension gives you superb handling. The six-cylinder engine carries you effortlessly over the long haul...in Gran Turismo style.
See the GT6...and TR6 or Triumph Spitfire.

BRITISH LEYLAND
One of the world's great car-makers... serving all Canada.
All Triumphs are backed by five Canadian parts depots and a coast-to-coast North American dealer network. 71-H57

THOS. PLIMLEY LTD.
1010 Yates Street 382-9121

Pentagon Papers Trial

Defence Lawyers Wiretap Subjects

LOS ANGELES (AP) — Defence lawyers sought to stop the Pentagon Papers trial Monday after a surprise disclosure that the government has filed secret reports of wiretapping information concerning the defence team.

The judge reserved decision on whether to grant a special hearing.

Lawyers for Daniel Ellsberg and Anthony Russo accused the government of "gross misbehavior" and "dishonesty" for telling them last Friday that there was no wiretap information covering lawyers and defence consultants.

The defence team apparently was unaware of the secret government filing until Judge Matt Byrne of U.S. district court announced there had been an "in-camera," or in-chambers statement, on the issue submitted to him Friday by the government prosecutor.

The defence said it expected the secret report disclosed wiretap evidence it had not been told about.

"This is an incredible development," said lawyer Leonard Weinglass. "We're supposed to operate at some level of trust. How can we do this when the government is not even telling us, 10 minutes before arguments, that they have made submissions in camera?"

The government had been ordered to tell defence counsel by last Friday whether lawyers or defence consultants had been wiretapped.

At 5 p.m. Friday, Assistant U.S. Attorney Warren Reese gave the defence an affidavit saying there was no wiretapping "except as may hereafter be disclosed to the court in camera . . ."

Apparently, Reese submitted the secret report at the same time Friday.

Ellsberg, 41, and Russo, 35, both former Rand Corp. researchers, are charged with espionage, conspiracy and theft in connection with the leak to newspapers of top-secret documents detailing origins of the Vietnam war.

'This Car Danger To Health'

HONOLULU (UPI) — "Warning: the surgeon general of the United States has concluded that automobiles are dangerous to your health."

An ecology group in Hawaii has asked the U.S. surgeon general to study the health hazards of the automobile.

If the car is found to be a menace to public health, Life of the Land asks that all television and radio advertising be banned and the surgeon general's warning be posted "in a clear and conspicious manner" on each vehicle.

Appendix Death Cause?

KAMLOOPS (CP) — Fred Quilt may have died from appendicitis rather than from injuries, a pathologist said Monday at the second inquest into the death of the Chilcotin Indian.

Dr. Glen Martin, chief of clinical pathology at Royal Inland Hospital here, was the second witness to testify that the physician who performed the autopsy on Quilt may have erred in his work.

That physician, Dr. H. C. Lee of Cariboo Memorial Hospital in Williams Lake, determined that Quilt died of a general infection of the abdominal cavity, known medically as peritonitis, and that the infection was caused by a severed small intestine.

The Quilt family has charged that an RCMP officer dragged the 55-year-old Indian from his pickup truck last November and jumped up and down on him.

After Quilt's death two days after the alleged beating, a coroner's jury returned a verdict of accidental and unnatural death, but exonerated two RCMP officers. The British Columbia Supeme Court ordered a new inquest, saying members of the first coroner's jury had had connections with the RCMP.

Martin testified Monday that an extensive search of Medical literature had turned up no evidence that a beating such as Quilt allegedly received had ever resulted in a severed intestine.

"I think it's possible the bowel was damaged by the person doing the autopsy," he said, echoing Dr. John Sturdy of Vancouver, who told the inquest Friday that he thinks Lee inadvertently severed the bowel.

Martin told the court he does not know what the cause of death was, but said there were a number of possibilities, one of which was appendicitis.

Martin said there is no indication in Lee's autopsy report that he examined Quilt's lungs for pneumonia or tuberculosis, both of which were indicated by X-rays taken before his death.

Martin also told the inquest that the pathological policies and procedures at the Williams Lake Hospital are inadequate. He said it is impossible for a doctor such as Lee to have enough time to perform duties both as a surgeon and a pathologist.

The inquest, now in its second week, continues.

Two Germanies Get Phone Link

BERLIN (UPI) — A direct-dial telephone system between West Berlin and East Germany began operation for the first time since division of the country after the Second World War, West German authorities said.

MULLINS MARINE
YAMAHA
MOTORCYCLES
ISLAND'S LARGEST
935 YATES STREET

NAMES in the NEWS

Plea for I

PALERMO, Sicily — Police arrested a bachelor who they said had raised about $15,000 by fraudulent appeals in Canada and the United States for funds to finance a heart operation for a non-existent son.

They said they had charged **Natale Metta, 36,** with fraud after he claimed through an Italian-language paper in Canada that his 10-year-old son, **Giovanni,** was suffering from a serious heart disease.

They said a man calling himself Noel launched an appeal in the paper, Corriere Canadese, under the title "His life is in your hands," saying the ailment could only be treated by **Prof. de Bakey** of Houston, Tex.

The paper collected $10,000 while a radio station in Cleveland, Ohio, raised $1,000 and air tickets to the United States from Italy and back.

□

CARACAS, Venzuela — The reputed remains of **Christopher Columbus** were enshrined in a monument at the Venezuelan navel academy in the nearby port of La Guaira by **President Rafael Caldera.** The ashes believed to be those of the discoverer of America were acquired by Venezuela in 1941 and were conserved in an earthen jar in the Metropolitan Cathedral of Caracas before they were moved to the naval school.

□

PARIS — **Jane Fonda** wearing traditional Vietnamese peasant garb, called **President Nixon "A serious traitor"** and said she would release photographs backing up her charges that U.S. bombing of North Vietnam was killing civilians. Miss Fonda, who won the best actress academy award this year for her performance in Klute, has re-

Fonda
. . . at home

Seventh Game Today

Fischer Builds Advantage

REYKJAVIK, Iceland (UPI) — On the eve of the seventh game of the world chess championship, international grandmasters said Monday American challenger Bobby Fischer now has a distinct advantage over champion Boris Spassky.

One expert said Fischer might turn the rest of the match into a rout.

Fischer's 41-move victory over the Russian champion Sunday in the sixth game of the match was the American's second decisive triumph in a row and gave him the lead for the first time in match points 3.5 to 2.5.

The seventh game of the match was scheduled for 10 p.m. PDT today in Reykjavik's Auditorium. Spassky will play white pieces, moving first.

An Argentine grandmaster, Miguel Najdorf, who predicted Fischer's victory Sunday at the 27th move, said the 29-year-old American is now in a position to take the championship by a rout. Others tended to agree.

"Spassky is on the run," Najdorf told newsmenn Monday. "Imagine the world champion reduced to shuffling woods on the board."

Television producers awaited the arrival of Fischer's lawyer, Paul Marshall, from New York for more negotiations on whether the television cameras that disturb Fischer may be reinstalled in the 3,000-seat auditorium to film the remaining games.

Chet Forte, an American Brodcasting Co. producer in charge of the filming, said Marshall should arrive here by this morning "to iron out a few minor snags."

Sixth game of the Spassky-Fischer world championship chess match:

FISCHER (W)	SPASSKY (B)
1. P-QB 4 P-K3	23. B-B4 K-R1
2. N-KB3 P-Q4	24. Q-KR3 KT-B1
3. P-Q4 N-KB3	25. P-QN3 P-QR4
4. N-QB3 B-K2	26. P-B5 PXP
5. B-N5 0-0	27. RXP N-R2
6. P-K3 P-KR3	28. QR-KB1 Q-Q1
7. B-R4 P-QN3	29. Q-N3 R-K2
8. PXP NXP	30. P-KR4 R1-N2
9. BXB QXB	31. P-K6 RN2-B2
10. NXN PXN	32. Q-K5 Q-K1
11. R-QB1 B-K3	33. P-R4 Q-Q1
12. Q-R4 P-QB4	34. R (B1)-B2
13. Q-R3 R-QB1	Q-K1
14. B-KT5 P-QR3	35. R (B2)-B3
15. PXP PXP	Q-Q1
16. 0-0 R-R2	36. B-Q3 Q-K1
17. B-K2 N-Q2	37. Q-K4 N-B3
18. N-Q4 Q-B1	38. RXN PXR
19. NXB PXN	39. RXP K-N1
20. P-K4 P-Q5	40. B-B4 K-R1
21. P-KB4 Q-K2	41. Q-B4 Resigns
22. P-K5 R-N1	

China Charges Fish Plundering

GENEVA (UPI) — China Monday accused the United States, Soviet Union and Japan of wanton plunder of the world's fish resources.

It told a UN committee that smaller coastal states "have every right" to ban the fishing fleets of larger states from their fishing waters beyond the normal territorial limit of 12 nautical miles.

COACH LINES
ONE-DAY
TOURS

JULY 25
HURRICANE RIDGE
$9.00 Leave 10:00 a.m.
Return 7:00 p.m.

AUGUST 2nd
SALT SPRING —
CHEMAINUS —
LADYSMITH —
DUNCAN —
$10.00 Lunch and Afternoon Tea Included.

AUGUST 12, 13
ABBOTTSFORD
AIR SHOW
Leave 8:00 a.m.
Return 9:15 p.m.
$10.50
Includes Air Show Admission

P.N.E.
Leave 9:00 a.m.
Return 9:15 p.m.
Aug. 19, 26; Sept. 1, 2
$10.00 each

CALL AND
RESERVE NOW
B.C. Parlour
Car Tours
710 Douglas Street
385-4411

B.C. HYDRO
6%
PARITY
BONDS

the proven way for British Columbians
to build their family savings

SAFE
Unconditionally guaranteed by the Province of British Columbia, B.C. Hydro Parity Bonds are always worth 100 cents on the dollar.

FLEXIBLE
The bonds are cashable at any time for the full purchase price.

REWARDING
You earn 6% annually, and interest coupons can be cashed every three months.

Compare the advantages of this new Parity Bond issue and you'll see that it's truly the best investment in British Columbia today. You not only enjoy an excellent return with complete safety . . . but you can also obtain the full amount of your investment at any time, without penalty. B.C. Hydro Parity Bonds are linked with the continuing development of our hydroelectric resources – development which benefits our entire province by fostering new industries and new jobs, and by assuring low-cost power for people in every corner of British Columbia. You can aid this vital activity – and gain a greater sense of financial security – by purchasing B.C. Hydro 6% Parity Bonds. The proven investment for British Columbians.

THE ISSUE: Purchases of this issue by an individual or company are limited to $25,000.

DENOMINATIONS: Bearer bonds are available with coupons attached in denominations of $100, $500, $1,000, $5,000 and $10,000.

REGISTRATION: Bonds of $1,000, $5,000 and $10,000 can be fully registered.

INTEREST: Interest at the rate of 6% per annum will be paid on the 15th day of November, February, May and August during the currency of the bond.

DATE OF ISSUE: August 15, 1972.

DATE OF MATURITY: August 15, 1977.

REDEMPTION: British Columbia Hydro 6% Parity Development Bonds can be redeemed at par value at any time at any bank in the Province of British Columbia, or at any branch of British Columbia Hydro's bankers throughout Canada.

6%

ON SALE NOW AT BANKS,
TRUST COMPANIES AND INVESTMENT
DEALERS THROUGHOUT BRITISH COLUMBIA

DID YOU KNOW?
When our services are required, you may call us at any time, with the assurance that every detail will be attended to in a professional, courteous and dignified manner.
The Finest Costs Less at
Thomson & Irving
FUNERAL CHAPEL
1625 QUADRA 384-2612
AMPLE PARKING

Satellite in Per

Earth Camer

LOMPOO, Calif. (AP) — Their long-awaited satellite tucked in a perfect orbit over the North and South poles, scientists are checking out systems aboard the ERTS spacecraft in preparation for receiving first pictures of the earth Tuesday.

The first pictures will be made as the butterfly-shaped spacecraft sweeps southward across the Maritime provinces.

The $176 million spacecraft was launched Sunday from Vandenberg Air Force Base here to begin a year of global environmental measurements that scientists hope will usher in a new era of using space technology to monitor earth's natural resources.

Canada, one of several countries to receive data from the satellite under an agreement with the United States, is spending $4.5 million for equipment to process the information.

A radar station in Prince Albert, Sask., will receive information from the satellite and relay it to the Canada Centre for Remote Sensing headquarters in a renovated Ottawa factory.

Under the international agreement, Canada receives information from the satellite while it is over Canadian territory.

ERTS, which is short for Earth Resources Technology Satellite, thundered aloft atop a white Delta launch rocket that flawlessly boosted the 1,900-pound spacecraft 500 miles above the South Pole and into a circular orbit.

"Everything looks fine — in fact it looks excellent," said

Executive Scored

Guild Faction Endorses No One

WASHINGTON (AP) Nearly 300 editors and reporters have bought an advertisement in a Washington newspaper to tell The Newspaper Guild it "has no business" endorsing candidates on their behalf.

The signers, most of them members of the Guild, disavowed endorsement of "any candidate for any office at any time or place."

The quarter-page advertisement in the Washington Post Sunday followed the endorsement of Democratic presidential nominee George McGovern by the union's international executive board.

"The Guild has no business interjecting its members into a partisan political role," read the $1,200 advertisement. "Its efforts to do so demean us as professionals whose hallmark is fairness. It ties us to a political decision we personally may or may not favor."

The majority of the 298 signatures were those of employees of The Associated Press, United Press International, Baltimore Sun, New York Times, Washington Post and the Washington Star-News.

The international executive board was empowered to break with tradition and endorse a candidate by the Guild's 39th convention held last month in San Juan, Puerto Rico.

The actual endorsement came July 13 at McGovern headquarters in Miami Beach after the party convention voted his nomination.

The Newspaper Guild is an AFL-CIO-affiliated trade union with about 33,000 members drawn from the employees of newspapers and other media industries.

MULLINS MARINE
10-SPEEDS
OVER 800 IN STOCK
935 YATES STREET

Healing Substance...
Shrinks Piles, Checks Itch

Exclusive healing substance proven to shrink hemorrhoids...and repair damaged tissue.

A renowned research institute has found a unique healing substance with the ability to shrink hemorrhoids painlessly. It relieves itching and discomfort in minutes and speeds up healing of the injured, inflamed tissues.

One hemorrhoidal case history after another reported "very striking improvement." Pain was promptly and gently relieved . . . actual reduction or retraction (shrinking) took place.

And most important—this improvement was maintained in cases where clinical observations were continued over a period of many months. Furthermore, these tests and observations were made on patients with a wide variety of hemorrhoidal conditions. All this was accomplished with a healing substance (Bio-Dyne) which quickly helps heal injured cells and stimulates growth of new tissue. Bio-Dyne is offered in ointment and suppository form called Preparation H.

In addition to actually shrinking hemorrhoids, Preparation H lubricates and makes elimination less painful. It helps prevent infection which is a stated cause of hemorrhoids.

Just ask your druggist for Preparation H Suppositories or Preparation H Ointment (with a special applicator).

Satisfaction or your money refunded.

Preparation H

Cause?

o told the
t he thinks
severed the

court he
t the cause
said there
t possibili-
was appen-

e is no in-

nanies
Link

– A direct-
ystem be-
and East
eration for
division of
the Second
t German

MULLINS MARINE
YAMAHA
MOTORCYCLES
ISLAND'S LARGEST
933 YATES STREET

dication in Lee's autopsy report that he examined Quilt's lungs for pneumonia or tuberculosis, both of which were indicated by X-rays taken before his death.

Martin also told the inquest that the pathological policies and procedures at the Williams Lake Hospital are inadequate. He said it is impossible for a doctor such as Lee to have enough time to perform duties both as a surgeon and a pathologist.

The inquest, now in its second week, continues.

umbians
gs

dividual or company

le with coupons attached
send $10,000.
$10,000 can be fully registered.
m will be paid on the
gust during the

arity Development Bonds
ny bank in the
h of British Columbia

VESTMENT
TISH COLUMBIA

NAMES in the NEWS

Plea for Ill Son—Fraud

PALERMO, Sicily — Police arrested a bachelor who they said had raised about $15,000 by fraudulent appeals in Canada and the United States for funds to finance a heart operation for a non-existent son.

They said they had charged **Natale Metta**, 36, with fraud after he claimed through an Italian-language paper in Canada that his 10-year-old son, **Giovanni**, was suffering from a serious heart disease.

They said a man calling himself Noel launched an appeal in the paper, Corriere Canadese, under the title "His life is in your hands," saying the ailment could only be treated by **Prof. de Bakey** of Houston, Tex.

The paper collected $10,000 while a radio station in Cleveland, Ohio, raised $1,000 and air tickets to the United States from Italy and back.

□

CARACAS, Venuela — The reputed remains of **Christopher Columbus** were enshrined in a monument at the Venezuelan navel academy in the nearby port of La Guaira by **President Rafael Caldera**. The ashes believed to be those of the discoverer of America were acquired by Venezuela in 1941 and were conserved in an earthen jar in the Metropolitan Cathedral of Caracas before they were moved to the naval school.

Fonda
... at home

□

PARIS — **Jane Fonda** wearing traditional Vietnamese peasant garb, called **President Nixon** "A serious traitor" and said she would release photographs backing up her charges that U.S. bombing of North Vietnam was killing civilians. Miss Fonda, who won the best actress academy award this year for her performance in Klute, has returned to her home here following a two-week visit to North Vietnam.

□

BUFFALO, N.Y. — **Jim Smith** pitched the ball. **Jim Smith** hit it. **Jim Smith** caught it and **Jim Smith** said it was an out. A softball game wth 22 players, two umpires and a scorekeeper — all named **Jim Smith** — highlighted a picnic sponsored by the **Jim Smith** society in Suburban Hamburg.

□

MOSCOW — A government-controlled panel of Soviet psychiatrists has ruled that **Pyotr Grigorenko** must continue undergoing forced treatment in a mental asylum near the Polish border, a dissident publication has reported.

□

FAIRBANKS, Alaska — Declaring that the Trans-Alaskan Oil Pipeline was "only the beginning" of that state's development, **Vice President Spiro Agnew** criticized conservationists who advocate "anti-progress" to protect the environment.

□

CALGARY — The Opportunities for Youth Program has helped dispel the view of government as an "impersonal bureaucratic machine only concerned with numbers," says program co-ordinator for the prairies and Northwest Territories, **Gene Himbeault**.

Columbus
... moves

□

BUGABOO LODGE, B.C. — **Prime Minister Trudeau**, his wife **Margaret** and infant son **Justin** are vacationing this week at this remote resort in the Bugaboo Mountains, just west of the British Columbia-Alberta border.

□

PORTSMOUTH, England — **Prince Charles** reported to the Royal Naval Barracks in Portsmouth for "divisional" training. He will learn paperwork and ships' welfare officer duty. It is one of a series of courses which he will take before returning to sea in November.

□

BANGKOK — **Anand Panyarachun**, ambassador to Canada, has been appointed ambassador to the United States, the Thai foreign ministry announced. He will succeed **Sunthorn Hongladarom** who will become secretary-general of the Southeast Asia Treaty Organization.

□

HOUSTON — About two months ago, **Allen Bryant**, a washateria owner, complained to the city about a broken water main in front of his business. The leaky main has not been fixed yet, but the city has taken action. It billed Bryant $400 for the water.

□

VANCOUVER — **Gordon Gibson**, former special assistant to the prime minister, said that most of the federal government's secrets aren't worth keeping. Gibson, a federal Liberal candidate in Vancouver South, told a service club meeting that 90 per cent of so-called government documents could be published every day with no harm to the public interest.

□

WASHINGTON — The U.S. army has nominated **Brigadier General James F. Hamlet**, 50, to become the second negro in army history to achieve two-star rank.

□

BELGRADE — Canadian pilot **Woolfram Mix**, 46, died from injuries he sustained when his glider collided with a truck on a Yugoslav road south of Belgrade, doctors said.

□

ST. LOUIS, Mo. — A 12-year-old youth, **Richard Umfleet**, drowned while taking part in what police said was a contest in a neighbor's pool to see who could hold his breath longest underwater.

Satellite in Perfect Launch

Earth Cameras In Orbit

LOMPOO, Calif. (AP) — Their long-awaited satellite tucked in a perfect orbit over the North and South poles, scientists are checking out systems aboard the ERTS spacecraft in preparation for receiving first pictures of the earth Tuesday.

The first pictures will be made as the butterfly-shaped spacecraft sweeps southward across the Maritime provinces.

The $176 million spacecraft was launched Sunday from Vandenberg Air Force Base here to begin a year of global environmental measurements that scientists hope will usher in a new era of using space technology to monitor earth's natural resources.

Canada, one of several countries to receive data from the satellite under an agreement with the United States, is spending $4.5 million for equipment to process the information.

A radar station in Prince Albert, Sask., will receive information from the satellite and relay it to the Canada Centre for Remote Sensing headquarters in a renovated Ottawa factory.

Under the international agreement, Canada receives information from the satellite while it is over Canadian territory.

ERTS, which is short for Earth Resources Technology Satellite, thundered aloft atop a white Delta launch rocket that flawlessly boosted the 1,900-pound spacecraft 500 miles above the South Pole and into a circular orbit.

"Everything looks fine — in fact it looks excellent," said Dr. John Clark, director of the National Aeronautics and Space Administration's Goddard Spaceflight Centre at Greenbelt, Md. The centre will control ERTS during the year in which the 10-foot-long satellite will circle the earth every 103 minutes.

Equipped with three television cameras and a special radiation-sensing device, the spacecraft will photograph the entire globe every 18 days.

Scientists hope to use the pictures to monitor natural resources such as crops, forests, schools of fish, water supplies and grasslands.

They believe the pictures, taken through filters that measure radiation reflected from the planet, can help in mapping, spotting earthquake fault systems and locating mineral and oil deposits.

"This is probably the most important launch of an unmanned satellite NASA has ever made," Clark said after ERTS was separated from the Delta rocket's second stage over the coast of East Africa.

"This mission has more potential to bring direct benefits to the average man than perhaps anything we've done so far in the unmanned space program."

HONDA
338 IN STOCK
SAVINGS
"World of Pleasure"
PEARSON

Executive Scored

Guild Faction Endorses No One

WASHINGTON (AP) Nearly 300 editors and reporters have bought an advertisement in a Washington newspaper to tell The Newspaper Guild it "has no business" endorsing candidates on their behalf.

The signers, most of them members of the Guild, disavowed endorsement of "any candidate for any office at any time or place."

The quarter-page advertisement in the Washington Post Sunday followed the endorsement of Democratic presidential nominee George McGovern by the union's international executive board.

"The Guild has no business interjecting its members into a partisan political role," read the $1,200 advertisement. "Its efforts to do so demean us as professionals whose hallmark is fairness. It ties us to a political decision we personally may or may not favor."

The majority of the 298 signatures were those of employees of The Associated Press, United Press International, Baltimore Sun, New York Times, Washington Post and the Washington Star-News.

The international executive board was empowered to break with tradition and endorse a candidate by the Guild's 39th convention held last month in San Juan, Puerto Rico.

The actual endorsement came July 13 at McGovern headquarters in Miami Beach after the party convention voted his nomination.

The Newspaper Guild is an AFL-CIO-affiliated trade union with about 33,000 members drawn from the employees of newspapers and other media industries.

MULLINS MARINE
10-SPEEDS
OVER 800 IN STOCK
933 YATES STREET

Healing Substance...
Shrinks Piles, Checks Itch

Exclusive healing substance proven to shrink hemorrhoids...and repair damaged tissue.

A renowned research institute has found a unique healing substance with the ability to shrink hemorrhoids painlessly. It relieves itching and discomfort in minutes and speeds up healing of the injured, inflamed tissues.

One hemorrhoidal case history after another reported "very striking improvement." Pain was promptly and gently relieved . . . actual reduction or retraction (shrinking) took place.

And most important—this improvement was maintained in cases where clinical observations were continued over a period of many months. Furthermore, these tests and observations were made on patients with a wide variety of hemorrhoidal conditions. All this was accomplished with a healing substance (Bio-Dyne) which quickly helps heal injured cells and stimulates growth of new tissue. Bio-Dyne is offered in ointment and suppository form called Preparation H.

In addition to actually shrinking hemorrhoids, Preparation H lubricates and makes elimination less painful. It helps prevent infection which is a stated cause of hemorrhoids.

Just ask your druggist for Preparation H Suppositories or Preparation H Ointment (with a special applicator).

Satisfaction or your money refunded.

Preparation H

Special Offer for
1st time Spa visitors

We're so sure you will love everything the Spa has to offer we say try this
Special 2 for 1 Offer
RIGHT NOW

2 PEOPLE
Use all Spa facilities for
1 FULL WEEK
Each Person Pays Only $2.50 a TOTAL PRICE
Nothing Else to Pay

After this week, you have two options:
1. You can choose one of several memberships. The popular 2 for 1 membership cost averages only $2.50 per week.
2. Say thanks, but I don't want a membership right now.

LIMITED OFFER
UNTIL 10 TONIGHT — CALL
Why Not Call RIGHT NOW! 385-3407

HILLSIDE
Shopping Centre
Facilities Available for Men and Women

Palm Springs Spa
Health Resorts

Woodward's
brings you
•Choice
•Quality
•Value

Features You'll Want

WOODWARD'S FROZEN SUPREME
Cod Fish & Chips 24-oz. box 55¢

SUNKIST FROZEN CONCENTRATED
Lemonade Pink or regular. 6-oz. tins 2 for 29¢

WOODWARD'S SUPREME FANCY
Peaches & Pears Quartered, 28 fl. oz. tins 2 for 89¢

HEREFORD
Corned Beef 12-oz. tin 85¢

CHASE & SANBORN
Instant Coffee 10-oz. jar 1.47

SALADA ORANGE PEKOE GAUZE
Tea Bags Pkt. of 60 2-cup bags 67¢

NEW! PEEK FREAN
Biscuits Visit our demonstration . . . Fruit Shortcake or Butter Ring. 6-oz. pkt 29¢

DIAL
Bar Soap 4 colours, complexion size 3 bars 55¢

SCOTT FAMILY WHITE OR RAINBOW
Napkins Pkt. of 60's 2 for 45¢

Don't Forget These

DATE & NUT LOAF
Cake each 53¢

MILD
Cheddar lb. 1.05

Tuesday Only Specials

CANADA GRADE No. 1 IMPORTED
Beefsteak Tomatoes lb. 29¢

CANADA GRADE No. 1 IMPORTED
Santa Rosa Plums lb. 39¢

Meat Features

NEW ZEALAND
Spring Lamb Legs Whole or Butt Half lb. 79¢

NEW ZEALAND
Loin Chops Double Loin lb. 98¢

PORK BACK
Spareribs Lean-meaty strips lb. 98¢

CUT-UP FROZEN
Fowl Trays lb. 29¢

Grocery Prices effective July 25 to July 29th.
Meat and Produce Items available July 25 Only.
Personal Shopping Only.
We Reserve the Right to Limit Quantities.

MICROFILM

MARKET REPORT

Closing quotations for Monday, July 24, 1972

Quotations supplied by The Canadian Press, Richardson Securities, Pitfield Mackay Ross and Co. Ltd., Merrill Lynch Royal Securities Ltd., A. E. Ames and Co., Annett Mackay Ltd., Pemberton Securities and McLeod Young, Weir and Co.

TORONTO INDUSTRIALS

Quotations in cents unless marked $. z—Odd lot, xd—Ex-dividend, xr—Ex-rights, xw — Ex-warrants. Net change is from previous board-lot closing sale.

Stock	Sales	High	Low	Close	Net Ch'ge
Abitibi	6948	$9⅞	9¼	9⅜	
Acklands	4325	$11	10½	11	+ ½
Acres Ltd	6522	$14½	14½	14½	
Acres A pr	120	$44⅜	44⅜	44⅜	
Acres wt	300	385	375	385	+15
Agra Ind	650	$13¾	13¾	13¾	+ ¼
AnedM	400	$6¼	6⅛	6¼	+ ⅛
Alta Gas A	545	$57	57	57	+ ¾
Alta Nat	z75	$20½	20½	20½	
Alcan	6613	$20⅞	20⅜	20⅞	+ ⅜
Alcan pr	1475	$24¼	24	24⅛	— ½
Algo Cent	100	$9⅞	9⅞	9⅞	— ⅛
Algoma	10971	$14⅞	14⅜	14⅝	+ ⅛
Allarco Dv	600	$6	6	6	
Alliance B	725	$7¼	7⅛	7⅛	— ¼
Anglo-cn	100	$5⅜	5⅜	5⅜	
Ang CT 315	500	$41½	41½	41½	
Aquitaine	3452	$25¼	25	25	
Argus C pr	350	$11⅞	11¾	11⅞	+ ⅛
Asbestos	200	$20½	20½	20½	
Ashland I	800	$27⅜	26¾	27⅜	+2⅜
Atco Ind	250	$12¼	12⅛	12⅛	— ⅛
Atl Sugar	800	$6	6	6	
Atl Sug pr	125	$63	62¾	63	+ 1
Auto Hard	1700	$10½	10⅛	10½	+ ⅛
Bank Mtl	7683	$20½	20⅛	20⅜	+ ⅛
Bank N S	5498	$37¼	36¾	37	+ ¾
B Cdn Nat	100	$15¼	15¼	15¼	+ ⅛
Bartaco	200	355	355	355	
Bartac r	22300	1	1	1	— 1
Baton B	1200	$19⅛	18¾	18¾	— ⅞
Becker B p	200	$11½	11⅜	11½	
Beldng w	1500	315	305	315	+10
Bell Canad	9269	$42⅜	42⅛	42¼	+ ⅛
Bell A pr	657	$49¾	49	49¾	
Bell B pr	360	$50⅝	50⅜	50⅝	+ ¼
Biltmore	192	360	360	360	—30
Biltmore B	100	330	330	330	—20
Black P	300	$9⅛	9	9⅛	+ ⅛
Block Bros	4800	350	340	340	— 5
Bomac A	100	$9½	9½	9½	+ ½
Bombrder	860	$7⅞	7¾	7⅞	+ ¼
Bovis Cor	9175	245	220	225	—20
Bow Valy	9000	$32½	31⅜	32½	+ ¾
Bow-m pr	z5	$34¾	34¾	34¾	
Bowes	100	$19	19	19	+ ½
BP Can	16960	$15⅛	15	15⅛	
Bramalea	4800	$5¼	5	5¼	+ ¼
Bramal w	550	355	350	350	— 5
Brascan	8202	$21½	21	21⅜	+ ⅜
Brinco	1025	$6⅜	6¼	6⅜	+ ⅛
BC Forest	400	$20⅞	20½	20⅞	— ⅛
BC Pack A	175	$33	33	33	
BC Pack B	150	$31½	31½	31½	+ ½
BC Sugar p	350	$15½	15½	15½	— ⅛
BC Phone	300	$61⅞	61⅜	61½	+ ⅜
BCPh 4¾ p	z10	$64	64	64	
BCPh 5¼ p	z10	$77	77	77	
Budd Auto	6715	$14¼	13⅜	13⅜	— ⅜
Budd A w	5185	920	875	880	—30
Burns Fds	273	$14⅜	14½	14½	— ¼
Bushnell	1500	$7⅝	7¼	7¼	— ⅛
Cad Dev	780	$10¼	10⅛	10¼	+ ⅛
Cad Dev b p	z61	$21¼	20¾	20¾	
CAE Ind	530	$8	8	8	
Calgary P	5984	$25½	25⅜	25½	+ ⅛
Calgry P p	z5	$70	70	70	— 2
Cambridg	3350	$8⅜	8½	8½	
Campeau	507	$6¼	6⅛	6⅛	— ⅛
CD Sugar	400	$27	26¾	26¾	— ¼
Can Cem L	50	$52¼	52¼	52¼	— ¼
CCem L p	z35	$18¾	18¾	18¾	
Can Malt	25	$32	32	32	
C Packrs	2775	$19¾	19⅛	19¾	+ ⅜
Can Perm	1625	$17½	17⅜	17⅜	— ⅛
C Safway p	z10	$82½	82½	82½	
Cdn Brew	6260	$7½	7⅜	7½	
C Brew Ap	75	$30⅛	30⅛	30⅛	— ¼
C Brew Bp	z5	$35¾	35¾	35¾	
CCablesy	1100	$21½	21¼	21½	+ ½
C Cab w	29100	640	630	640	+20
Cdn Can A	4615	$6½	6¼	6½	+ ⅜
CC Man A	150	$18¼	18¼	18¼	+ ¾
C Curtis	3200	105	100	100	— 5
C Found pr	z100	$9	9	9	
CGE	z5	$25¾	25¾	25¾	
CGE pr	1000	$31	30⅞	31	+ ½
CG Invest	250	$77½	77¼	77¼	— ¼
C Goldie	500	$5⅜	5⅜	5⅜	— ⅛
C Hydr	z20	$12	11⅞	11⅞	
C Hydr pr	400	$14	14	14	— ⅞
C Im B	12415	$27¼	26¾	27¼	+ ½
C Ind Gas	2311	$10¼	10	10¼	+ ¼
CIL	1100	$16¼	16	16¼	+ ¼
C Intrurb p	z50	$9½	9½	9½	
C Manoir	600	390	390	390	+ 5
C Marconi	300	470	470	470	+20
C Ocdental	6809	$11¼	10⅞	11	— ¼
CP Inve pr	845	$25	25	25	
CP Inve w	6755	300	290	300	
CP Ltd	11810	$16	15⅞	16	
CPL A p	2850	$10¾	10⅝	10¾	
CPL $3 pr	100	$8⅜	8⅜	8⅜	— ⅛
Cdn Salt	100	$16½	16½	16½	
Cdn Tire	1400	$52	52	52	
Cdn Tire A	5502	$50½	49½	50½	+ ⅜
C Utilities	2535	$49¾	49⅛	49¾	+ ⅝
C Util $1.25	50	$26½	26½	26½	+ ½
C Util w	4080	$16¾	15¼	16⅜	+1⅛
CWN G 4 pr	100	$11¼	11¼	11¼	
CWN 5½ p	100	$15¼	15¼	15¼	
Canron	400	$21¾	21¾	21¾	— ¼
Capit Div	700	57	56	57	
Cara	750	$6½	6⅜	6½	+ ¼
Carrier w	200	410	390	410	
CassidyL	200	$5⅛	5	5	— ⅜
CC Yachts	200	390	390	390	+ 5
Celanese	1460	420	415	415	
CFCN	1110	$12⅞	12¼	12¼	— ¼
Chrysler	3620	$31½	30⅜	31	+1¼
CHUM	200	$9	9	9	+ ⅛
CHUM B	927	$11	11	11	
Columbia	325	210	205	205	+20
Columbi p	320	$5½	5¼	5¼	— ½
Cominco	1555	$28⅜	27¾	27¾	— ½
C Holiday I	z10	$11⅞	11⅞	11⅞	
Compro	100	380	380	380	—10
Computel	210	$9½	9½	9½	
Comtech	1200	325	305	305	—10
Conn Chm	500	$7¾	7½	7¾	
Con Bath	2860	$13⅞	13½	13¾	+ ⅛
Con Bath p	1710	$17¼	16⅞	17¼	+ ⅜
Con Bath w	500	55	55	55	+ 1
C Bath 68 w	900	430	410	430	+30
Con Bldg	5500	235	230	235	+ 5
Con Textle	1300	445	420	445	+35
Con Distrb	6280	$55	55	55	
Cons Gas	9000	$17⅞	17½	17¾	
Con Gas B	100	$88	88	88	
Contr F	17400	215	200	215	+ 5
Cooper C	200	$16¼	16¼	16¼	+ ¼
Corby vt	200	$21¾	21¾	21¾	— ¼
Cornat Ind	200	225	225	225	— 5
Crain R L	100	$13⅜	13¼	13¼	
Crwn Life	12	$50	50	50	+ 1
Crush Intl	125	$20	20	20	
Cygnus A	z45	480	480	480	
Cygnus B	260	$5⅛	5⅛	5⅛	
Dawson D	400	$7½	7⅜	7⅜	
Debhid B p	80	$80	80	80	
Delta Ben	900	$6¾	6½	6½	— ⅛
Distl Seag	2110	$36½	36	36¼	+ ½
Doman I	150	$15	15	15	
Dome Pete	809	$40½	40¼	40½	+ 1
D Bridge	338	$30¾	30¾	30¾	+ ¼
D Coal pr	100	$25½	25½	25½	— ½
D Fdry	11540	$26⅛	25⅞	26⅛	+ ¼
Dom Store	9500	$16⅞	16⅛	16¾	
Domtar	2816	$14⅜	14⅛	14⅜	+ ⅛
D Textile	825	$31½	30¾	31½	+ ⅛
Donlee M	100	$6⅜	6⅜	6	+ ¼
Douglas L	300	290	285	290	— 5
Dover Ind	200	$19½	19½	19½	
DRG Ltd	200	$9¼	9¼	9¼	— ⅛
Du Pont	670	$ 8¾	28⅜	28¾	+ ¼
Dustbane	600	$6¼	6¼	6¼	+ ⅛
Dylex Div	250	$15	15	15	
Dylex D A	4153	$15⅛	15⅛	15⅛	+ ⅜
Estn Can S	z100	$16	15⅜	16	
Econ Inv p	325	$31½	31½	31½	
E-L Fin	1060	$8½	8½	8½	
E-L Fin w	470	330	320	330	+15
Electro K	200	300	300	300	—25
Electro Itd	8455	$18¼	17⅞	18⅛	+ ¼
Emco	200	$6	6	6	
Erie D A	1200	$8	7½	7⅞	+ ⅛
Falcon	12695	$57	53½	54½	+ ¾
Fed Gr	19450	$9½	8⅞	9½	+ ¾
Fields S	400	$17¾	17¾	17¾	+ ¼
Finning T	500	$24	23½	23¾	+ ¼
Fleet Mfg	3850	185	175	180	— 5
Foodex S	3300	$20⅞	20⅜	20⅞	+ ½
Ford Cnda	104	$93½	93	93½	+1½
F Seasons	1532	$9	8⅝	9	
F Sea A pr	400	$11	10⅞	11	
F Season w	200	520	520	520	+10
FPE Pion	550	$19⅞	19⅞	19⅞	+ ⅞
FPE Pn pr	z10	$75¼	75¼	75¼	
Fraser	026	$13	13	13	
Fruehauf	75	$31¾	31½	31¾	+1¼
Gaz Metr	1300	$5	495	5	+ 5
Gaz M 63w	500	65	65	65	+ 9
Gdn Mang	300	$9⅛	8⅞	9⅛	+ ⅛
Gen Baker	100	320	320	320	— 5
Gen Distrb	740	$29	28½	28½	— ⅞
GMC	z15	$72	72	72	
Genstar L	500	$14¼	14¼	14¼	
Gnstar L w	240	465	465	465	
Gerin 1st p	200	$9⅜	9⅜	9⅜	
Gesco Dis	150	$6⅜	6⅜	6⅜	+ ⅜
Glendale	5235	$12½	11⅝	12⅛	+ ⅜
Gieng U	700	$6½	6½	6½	
Gold Crest	900	$7¾	7⅜	7⅜	— ⅛
Goodyer	1060	$245	240	245	
Graft G	210	$28¾	8	28	
Greb I B	150	$8⅜	8⅜	8⅜	— ⅛
GL Paper	805	$16	15⅞	15⅞	+ ⅛
GN Capital	900	$10	10	10	
GNGas A p	z25	$20	20	20	
Gt W Life	200	$67¼	66½	67¼	+ ¾
Gt West S	100	$8	8	8	
Greyhnd	195	$22	22	22	— ¼
GSW Cl A	1000	$16½	16½	16½	— ½
Guar Trst	645	$13½	13¼	13¼	— ½
Gulf Can	8080	$34⅜	33⅞	34⅜	+ ⅜
H Group	400	$17	16⅜	16⅜	— ⅜
Ham Tr	480	$14½	14⅜	14½	+ ⅛
Ham Tr pr	100	$26½	26½	26½	
Hardee	700	125	125	125	
Hard Caro	25	$24	24	24	+ ¼
Hard Crp A	800	$23¾	23¼	23⅜	+ ½
Harlequin	5700	$10	9¾	9⅞	+ ⅛
Harris J S	700	310	300	300	— 5
Harveys F	7820	110	110	110	
Hawker S	3550	430	430	430	—10
Hawker pr	35	$63¼	63¼	63¼	— ¾
Hays Dsa	1200	$21⅞	21½	21⅜	— ⅛
Hedway C	2100	470	460	460	
Home A	2515	$33	32¾	32⅞	+ ⅛
Home B	500	$31¾	31¾	31¾	
Horne Pit	1200	325	315	325	
H Bramor	100	$7½	7½	7½	
Hoden DH	1700	$8	7¾	8	+ ¼
H Bay Co	1915	$17⅞	17⅛	17¼	
HB Oil Gas	918	$43¾	43¼	43¾	+ ¾
HB Oil G pr	1175	$53	52	52⅜	+ ⅜
Husky	10660	$14⅜	14¼	14¼	— ⅛
Husky D w	200	415	400	415	+ 5
Husky E w	1300	500	500	500	+15
IAC	255	$19⅜	19⅛	19⅛	
IAC w	500	800	795	800	+10
Imasco	350	$24⅜	24	24⅛	+ ⅛
Imp Gen	200	$5⅜	5⅜	5⅜	— ½
Imp Gen w	4500	150	145	145	+ 5
Imp Life	124	$95	93	93	— 8
Imp O	13327	$38⅝	38⅛	38⅝	+ ⅜
Income Dl	100	$12¾	12¾	12¾	
Inc Dis w	3640	45	40	40	
Indal Can	200	$14½	14½	14½	+ ¼
Indusmin	z30	$11	11	11	
Ind Adnes	200	$18⅜	18¼	18⅜	+ ⅜
Inglis	z50	$18⅞	18⅞	18⅞	
Inland Gas	827	$16	16	16	+ ⅛
Inland G p	770	$15	14½	14½	— ¼
Inter-City	900	$8¾	8¼	8¾	+ ¼
Inter C A w	500	435	430	435	— 5
IBM	175	$390	388	388	+ 5
I Nickel	30477	$30¼	30	30⅛	
I Util	18090	$42⅜	41½	41½	—1⅛
Int Util A	125	$49	49	49	—2¼
Interpool	400	$17¼	17	17	
Int Div	200	355	355	355	+ 5
Intpr Pipe	7325	$29⅛	8⅞	29	
Int Pipe w	1320	$12⅞	12⅜	12⅞	+ ¼
Ipsco	10343	$14⅜	14¼	14¼	+ ⅛
Ipsco p	250	$43	42	42½	+ ½
Inv Grp A	5100	$8¾	8½	8½	— ¼
Inv Grp 5 p	1125	$21	20½	21	+ 1
Irwin Toy	1140	$12½	12½	12½	— ⅛
Ivaco Ind	300	$19⅞	19⅜	19⅞	+ ⅜
IWC Ind	200	290	20	90	
Kaiser Re	1160	295	295	295	— 5
Kaps Tran	2770	$11	10¾	10⅞	+ ⅛
Keeprite P	600	$19	19	19	
Kelly D A	250	$7⅝	7⅝	7⅝	+ ⅛
Kelsey H	100	$10	10	10	— ¼
Kelvinatr	225	$8½	8½	8½	
Kenting	10400	$13⅛	13	13⅛	
Koffler	6875	$17¼	17	17¼	+ ⅛
Koffler w	4400	690	650	690	+40
Labatt	3273	$30¼	30	30⅛	+ ⅛
Labatt pr	2410	$30¼	29⅞	30¼	+ ¼
Laidlaw M	3160	$12⅛	12	12	— ⅛
Lailaw A p	100	$36	36	36	
LOnt Cem	1950	345	340	340	— 1
Laura Sec	500	$11⅜	11½	11½	
Lau Fin	837	$13¼	13	13¼	+ ⅛
Leigh Inst	2175	$9¾	9½	9¾	
Leons Frn	135	$13⅛	13⅛	13⅛	+ ⅛
Levy A pr	725	$6½	6¼	6½	— ¼
Life Inves	150	$7⅞	7⅞	7⅞	— ⅛
Livingsto	220	$10	9⅞	10	
Living pr	30	$37¾	37⅜	37¾	— ¼
Lob Co B	975	$7⅛	7	7⅛	
Lob G A pr	310	$19⅞	19¾	19⅞	— ⅛
Lob G B pr	z25	$20¾	20¾	20¾	
Lob Inc	100	$6⅛	6⅛	6⅛	— ⅛
Loeb M	875	430	425	430	+ 5
Mclan H A	1180	$15¼	15¼	15¼	— ¼
MH Cable	340	$17¼	17⅛	17⅛	+ ⅛
MB Ltd	18256	$26¾	25¾	26⅝	+ ⅞
Magna El	400	$7½	7½	7½	
Magnason	300	$13¾	13¾	13¾	— ¼
Magnetcs	1000	135	135	135	+ 5
M Lf Mills	275	$16¼	16¼	16¼	
Maritime	z9	$21	21	21	
Martim A p	z12	$10⅛	10⅛	10⅛	
Markboro	250	$7½	7½	7½	
Markbro w	4800	60	52	60	+ 5
Mas-F	30752	$15⅜	15¼	15¼	+ ⅛
McGraw H	400	$8⅛	8	8⅛	
McLaghln	625	$16⅛	16	16⅛	+ ¼
MEPC	100	$8⅜	8⅜	8⅜	— ⅛
MEPC w	1600	315	310	315	
Melchers	100	$8⅛	8⅛	8⅛	
Mercantil	670	$24½	24	24⅜	+ ⅜
Met Stores	750	$20½	20½	20½	— ½
Met Stors p	200	$18¼	18¼	18¼	
Met Trust	101	$19¼	19¼	19¼	+ ¼
MICC	1970	$29	28⅝	29	+ ¼
Microsyst	742	$7	6¾	7	
Micrsys w	1650	265	260	260	— 5
Molson A	2300	$27⅞	27⅜	27⅞	+ ¾
Molson B	1025	$27⅜	27½	27⅜	+ ⅜
Mon Life	300	$32	31½	31½	— 1
Monenco	100	$6¾	6¾	6¾	
Mnt Trst	116	$19	19	19	+ ⅜
Moore	3865	$48	47½	47½	— ¼
Morse A	100	$12⅜	12⅜	12⅜	
Morse B pr	z5	$35½	35½	35½	— ¼
MTS inter	600	115	110	110	— 5
Murphy	900	$18⅞	18½	18⅝	+ ⅜
Murritt P	6810	$7⅞	7½	7½	
NaChrs I	4050	$9	8¾	8¾	— ¼
Nat Drug	465	$8⅛	8	8	— ⅛
N Nuring H	800	220	215	220	+ 5
Nat Sea	100	$7⅞	7⅞	7⅞	
Nat Trust	505	$35¼	35¼	35¼	+ ¼
Neonex	1870	$5⅝	5½	5½	
NB Tel	150	$14	14	14	+ ¼
NB Tel A p	300	$20	20	20	+ ¼
N Provid D	100	37	37	37	— 1
Nfld LP	300	$11⅞	11¾	11¾	+ ¼
Noranda	4660	$36⅞	36⅛	36⅞	+ ¾
Nordair L	1600	$6⅞	6¾	6⅞	
NCtrl G	10870	$11⅞	11⅝	11¾	+ ⅛
Nor Ctl 65p	25	$36¼	36¼	36¼	— ½
Nor Ctl B p	1760	$25	24¾	24¾	— ¼
Nor Ctl 150 p	1425	$25⅛	24¾	25	+ ⅛
Nor Ctl w	500	475	465	465	— 5
NW Util p	160	$55	55	55	
NS Savngs	2800	$19⅞	19	19¼	+ ¾
Nowsco W	1000	$7¾	7½	7⅝	+ ⅛
NSI Mark	140	$13¾	13¾	13¾	— ⅛
NuWest D	z50	$9¾	9¾	9¾	
Ocidn P	21181	$15⅛	14¼	14¾	— ⅞
Oceanus I	z30	265	265	265	
Oil Patch	100	275	275	275	— 5
Okanagan	800	$12½	11⅞	12½	+ ¾
Ontario Tr	100	$7½	7½	7½	
Orlando R	800	$9⅜	9½	9⅜	+ ⅛
OSF Ind	2750	$9⅛	9⅛	9⅛	— ⅛
Osh A	10150	$11⅝	11⅛	11⅝	+ ⅛
Oshawa w	150	135	130	130	
Pac Pete	3150	$39⅝	38⅞	39⅜	+1½
Pac West A	100	$23¼	23¼	23¼	— ¼
Pancana I	3400	340	330	340	+10
Peel Elder	300	$17¼	17⅛	17¼	+ ⅛
Pembin A	300	$6⅝	6⅝	6⅝	+ ⅛
PC Jewl	100	$17½	17½	17½	
PC Jwl A	300	$17½	17½	17½	— ¼
PDept S	13050	$11⅛	11½	11½	— ⅛
Petrofina	300	$25⅜	25⅛	25⅜	+ ⅛
Phillips Cb	600	$11½	11⅜	11½	+ ⅛
Pitts Eng	2120	$20	19⅞	20	+ ⅛
Pow Corp	1800	$12	12	12	
Pre Cable	1975	$21¾	21½	21¾	+ ⅜
Price Com	2820	$9¾	9½	9¾	+ ¼
Provigo	200	$8½	8½	8½	
Q Brdcast	300	$8⅛	8⅛	8⅛	+ ⅛
Que Tel	200	$15⅜	15⅜	15⅜	+ ⅛
Quinte A	100	205	205	205	
Rank Org	6125	$26	25⅜	25½	+ ⅜
Readers D	6715	$24	23	24	+ 1
Realty C A	1100	$6⅞	6⅞	6⅞	+ ⅛
Realty C w	900	325	325	325	—25
Reed Oslr	225	$11¼	11¼	11¼	+ ⅛
Reichhold	1480	$20	19¾	20	+ ¼
Reich wf	100	$12	12	12	+ ¼
Reitman	25	$31¾	31¾	31¾	+ ¼
Reitman A	200	$30¾	30½	30¾	+ ¼
Revelstk	154	$19	19	19	+ ⅛
Rileys D	185	230	230	230	+10
Ripley Int	1100	$5⅛	475	5	+25
R Little	140	$61	60	60	— 3
Rolland	1900	$5	5	5	
Ronald Fd	z50	$19½	19½	19½	
Rothman	200	$22⅝	22⅜	22⅜	— ⅜
Rothmn w	600	745	725	725	—20
Rothm A p	400	$90	90	90	
Rothm 2p	275	$23¼	23	23	
Royal Bnk	2513	$34¼	33⅞	34⅛	+ ¼
Royal Trst	660	$39½	38⅞	39½	+ 1
Ryl T M	z25	$14	14	14	
Russel A	1611	$17½	17	17½	+ ⅜
Russel H p	800	$34½	34	34½	— ½
StL Corp p	z10	$62½	62½	62½	
St Maurice	3600	105	100	105	+ 5
Sayvette	605	$6⅜	6⅛	6⅛	— ⅛
Schneid b p	5200	$10⅛	9⅞	10	+ ⅛
Scot York	2440	$16¼	16	16	
Scot Lasal	900	$5	5	5	+ ¼
Scot Mis pr	350	$8⅜	8⅛	8⅜	
Scotts	465	$19½	19½	19½	+ ⅛
Seaway M	106	$7	7	7	— 1
Seaway pr	1065	$6	5⅞	5⅞	— ⅛
Seaway w	110	55	55	55	— 5
Seco Cem	100	$10⅛	10⅛	10⅛	— ⅛
Selkirk A	255	$24¾	24⅜	24⅜	
Shaw Pipe	100	$12¾	12¾	12¾	— ¼
Shell Inv p	530	$46½	46¼	46¼	— ⅛
Shell Inv w	825	$26½	26¼	26½	+ ¼
Shell A	1475	$46¾	46	46½	+ ½
Shore To S	100	365	365	365	—10
Shully's	2000	$6	6	6	
Silverwd A	150	$14½	14½	14½	
Simpsons	1708	$26	25⅜	26	+ ¼
Simpson S	1170	$39⅛	39	39	— ⅛
Sklar M	3200	$6½	6	6¼	+ ⅛
Sklar W	112	450	450	450	—25
Skyline H	1650	$13	12⅞	13	
Slater Stl	1495	$12¼	11¾	12⅛	+ ⅜
Slater B pr	z50	$14¼	14¼	14¼	
Slat W Can	2008	$9⅞	9¾	9⅞	+ ⅜
Southam	4600	$25	24	25	+1½
Stafford	1425	$5	5	5	
St Brodcst	1600	$15⅞	15¾	15¾	
St Paving	150	$15¾	15¾	15¾	— ⅛
Stelco	5550	$34	33¾	34	+ ⅛
Steinbg A	1150	$26	25½	26	
Steintron	100	460	460	460	
Ster Trust	100	$8¼	8¼	8¼	+ ¼
Stuart Hs	200	450	450	450	
Surpass C	500	125	100	125	+25
Texaco	1162	$51¼	50	50	—1½
Texas G	13115	$17	16¾	16⅞	
Thd CGinv	300	$13½	13½	13½	+ ¼
Thom Nes	1025	$38	36	38	
Tone Craft	725	$22½	22½	22½	
Toromont	6200	245	230	245	+ 5
Tor Dm Bk	7019	$34	33	33¾	+ 1
Traders A	5400	$18¼	18	18¼	+ ⅛
Traders B	100	$16¾	16¾	16¾	+ ⅛
Trader A p	100	$22	22	22	
Trader 65 w	2800	380	350	380	+45
Trader 66 w	1240	690	660	690	+20
Trader 69 w	1000	695	695	695	+20
Transair	220	420	415	420	+ 5
Tr C Pl	11710	$45½	44⅞	45½	+ ¾
Tr Can Pl p	z25	$40	39¾	40	
Tr Can A pr	265	$63½	63½	63½	+ ⅞
Tr Can C pr	335	$55½	55¼	55¼	+ ⅛
Tr Can P w	1510	$13⅜	13⅛	13⅜	+ ¼
Trans Mt	625	$23⅜	23	23⅜	+ ⅜
Trans PPL	z75	$12½	12½	12½	
Trimac	1150	$11⅜	11¼	11¼	+ ⅛
Trizec Crp	100	$17	17	17	
Trizec w	3650	48	46	46	— 1
Tru-Wall	100	325	325	325	— 5
Turbo R	400	165	165	165	
Un Carbid	563	$17⅞	17⅜	17⅞	
U Gas	14400	$13¼	13	13¼	
UGas B pr	52	$43	43	43	
U Corp B	220	$15⅞	15⅞	15⅞	
Un Fn Mgt	275	$6	6	6	
U Sections	1000	$9	9	9	
Van Der	1100	$11¼	11¼	11¼	+ ⅛
Venpower	3200	125	120	120	
Versatile	660	$6⅞	6½	6⅞	+ ⅜
Versatl A	5650	$6⅞	6¼	6⅞	+ ⅜
Vic G Tr	200	$28⅛	28⅛	28⅛	
Villcentre	1250	$12¾	12½	12¾	+ ¼
Vulcan Ind	200	$9	9	9	— ½
Wajax	400	$9¾	9⅜	9¾	+ ¼
Walk GW	3304	$45	44½	44¾	+ ¾
Weldwod	500	$12¼	12	12¼	+ ¼
Wstburne	1000	$12⅜	12¼	12¼	— ¼
Wbur A p	150	$39⅜	39	39	— ¾
Wcoast Pt	300	$8⅞	8⅞	8⅞	— ⅛
W Pet A p	275	$30¾	30¾	30¾	+ ¼
Westc'st	3130	$27⅞	27⅜	27¾	
Wcoast w	2840	920	900	915	
Westeel	z25	$19¼	19¼	19¼	+ ¼
W Bcas A p	100	$46½	46½	46½	— ½
W Cdn Seed	200	$6	6	6	— ⅛
W Realty	100	$7¾	7¾	7¾	— ⅛
W Realty w	550	335	325	325	—15
WSuppls A	100	$13	13	13	
Westnhse	2750	$20¾	20	20½	+ ⅛
Weston	650	$20¾	20¾	20¾	+ ⅛
White Pas	100	$13⅛	13⅛	13⅛	— ⅛
Whonok A	1235	$17	16¾	16¾	— ¼
Wiley Oil	5274	$17⅞	16⅞	17⅜	+ ⅜
Winco S	700	$9½	9½	9½	
Wlx Cor p	1100	$8⅞	8⅛	8⅞	
Woodwd A	550	$29	28⅞	28⅞	+ ¼
YR Prop	1525	$15	14⅞	14⅞	— ⅛
Zellers	249	$15½	15½	15½	+ ¼
Zenith	100	300	300	300	— 5

Total sales: 1,820,000.

London Metals

In pounds sterling per metric ton:

	Close		Prev.	Close
Copper—Wire Bars				
Spot	420	420.50	419	420
Fwd	430.50	431.50	430	431
Sales 3,200 tons.				
Tin—				
Spot	1527	1528	1528	1530
Fwd	1546	1548	1547	1549
Sales 665 tons.				
Lead—				
Spot	123	123.25	123.50	124
Fwd	124.75	125	125	125.50
Sales 2,075 tons.				
Spot	146.25	146.50	147	147.25
Fwd	151	151.50	151.75	152
Sales 7,650 tons.				

Golds

LONDON (AP)—Monday's closing gold prices in U.S. dollars an ounce: London $65.35; Paris $66.47; Frankfurt $65.19; Zurich $65.20-$65.40; Hong Kong $62.07; Beirut $2,087-$2,093 (a kilo).

TORONTO MINES

Stock	Sales	High	Low	Close	Net Ch'ge
Acme Gas	2000	37½	37	37½	+ ½
Agnico E	1600	370	365	365	— 5
Akaitcho	500	56	56	56	
Aldona	300	44	44	44	
Am Larder	2000	75	75	75	— 2
Ang Ruyn	5130	40	40	40	
Ang U Dev	1500	117	115	117	+ 4
Argosy	3000	34	34	34	
Armore	z100	10½	10½	10½	
Asoc Porc	z1	34	34	34	
Aunor	100	325	325	325	
Bankeno	2550	745	735	745	+ 5
Barex	2000	18	18	18	
Bary Expl	1000	100	100	100	+ 7
B-Dqu	5000	8½	8½	8½	—1½
Belim	1793	$19⅛	19	19	
Bi Hawk	1400	103	100	100	
Bralor Res	400	215	210	210	+10
Brameda	500	120	120	120	
Broul Reef	600	33	33	33	
Brunswk	1525	385	375	385	+10
Calmor IB	z200	44	44	44	
Cam Mine	2000	26	26	26	
Camflo	5200	460	435	460	+25
Cam Chib	100	520	520	520	+15
Camp RL	z50	$37½	37	37	
C Tung	4000	165	156	160	
Cdn Arrow	3000	27	27	27	+ 2
C Jamiesn	200	153	153	153	+ 1
Cn Lncrt	22000	17½	16	17	+ 1
C Malart	2500	17	16	17	— 1
Cdn Nisto	1000	3½	3½	3½	— ½
Candor	13000	4	3½	3½	
Captain	1000	5	5	5	
Cassiar	720	$16¼	16¼	16¼	
Chemaloy	9200	240	235	235	— 5
Chesvl	21500	11½	11½	11½	
Coch Will	z400	45	45	45	
Columb M	2000	54	51	52	
Comb Met	500	12½	12½	12½	
C Callinan	5000	5	5	5	
Con Fardy	866	52	52	52	+ 1
C Marben	7200	111	105	105	— 5
C Morisn	500	158	151	151	— 4
C Nichl	10583	7	7	7	
C Rambler	400	145	145	145	+ 5
C Rexspar	4500	33½	30	30	— 4
Conwest	600	690	675	690	+15
Coprcorp	1133	12	12	12	— 1
Cop Fields	z33	121	121	121	
Coulee	6000	12½	12	12½	+ 2
Craigmt	1025	800	790	800	
Csfland	z79	6½	6½	6½	
Crowbank	5000	7	6½	6½	—1½
D'Aragon	1000	19	19	19	
Deer Horn	1000	9	9	9	+ 1
D'Eldona	1500	42	42	42	
Denison	458	$32	31½	31½	— ¼
Dicknsn	3900	285	270	280	+15
Discovry	z180	68	68	68	
Dome	z33	$76¼	76¼	76¼	
D Explor	3200	84	82	82	— 3
Dynasty	9165	990	960	990	+40
East Mal	2750	260	260	260	
East Suil	960	240	236	236	
Falcon C	1150	$11¾	11½	11¾	
Gnt Mascot	7500	480	470	480	+15
Gibraltar	1975	975	965	965	—15
Goldray	2983	50	50	50	
Goldrim	2000	13	13	13	
Granduc	1375	340	335	340	+ 5
Granisle	400	735	735	735	— 5
Green Pnt	1300	13	13	13	— 5
Halinor	100	210	210	210	
Headway	2500	6½	6½	6½	+ 1
Hollinger	3290	$40	39¼	40	+ ½
Huds Bay	2190	$21¼	21⅛	21¼	+ ½
Hydra Ex	2000	21	21	21	— 3
Int Bibis T	2500	13	13	13	
Int Mogul	269	925	905	925	
Int Obaska	4980	30	30	30	
Iron Bay T	700	345	345	345	— 5
Irish Cop	500	7	7	7	+ 1
Iso	300	185	183	185	
Jelex	z100	10	10	10	
Joliet	3660	23½	22	22	— 2
Jorex Ltd	7300	135	125	128	— 1
Joutel	2100	40	39	39	— 4
Kam Kotia	1100	51	51	51	— 3
Kerr Add	1060	930	900	930	+20
K Anacon	1000	22	22	22	
Kirk M	14600	11	10	10½	+ ½
KT Mining	5000	12	11	11	— 1
Lab Min	250	$42	42	42	— ¼
Lacanex	1000	71	71	71	— 1
L Osu	2000	5	5	5	
L Shore	z25	325	325	325	
Lost River	2200	560	550	555	
Lytton M	400	205	205	205	
Madeline	3850	350	350	350	+10
Madsen	1400	60	60	60	+ 1
Malartic	z100	82	82	82	
Man Bar	640	56	56	56	— 3
Martin	1000	11½	11½	11½	—1½
Match	625	7½	7½	7½	
Mattgmi	600	$33¼	32¾	33¼	
Mc Adam	2000	48	47	48	
Mc Intyre	1545	$52	50	50¼	+ ¼
Mentor	2000	100	100	100	— 1
Meta Uran	3000	13½	13½	13½	+2½
Midrim	3000	15	15	15	
Mt Wright	6000	23	20	20	— 1
Multi-Mi	z100	36	36	36	
NBU Mine	400	273	270	270	— 3
New Ath	2000	17	17	17	—1½
New Cal	5000	25	25	25	— 1
N Dmen	25500	50	47	50	+ 1
N Gvue	38000	12	11½	11½	— ½
Nlund	20000	40	39	39	
Newnor	1060	6½	6½	6½	+ ½
N Que Ragl	2200	550	525	550	
Nick Rim	1000	10½	10½	10½	
Noble M	1200	75	72	72	— 5
Nor Acme	1000	17½	17½	17½	
Norbaska	2000	15	15	15	
Noriex e	See list below.				
Northgat	2433	540	525	525	+10
N Rock	500	205	200	200	—10
Orchan	900	395	390	390	—10
P Asbestos	600	135	135	135	+ 5
Pamour	300	310	310	310	—10
Pan Centr	2212	365	350	365	+15
Patino N V	407	$32½	32½	32½	+ ¼
Pine Point	3915	$30⅜	29¾	30⅜	+ ⅜
Placer	368	$40½	40½	40½	— ⅜
Prado Exp	1000	165	160	160	— 5
Preston	1000	955	950	955	+ 5
Pure Silv	800	215	215	215	
Q Mattgmi	1000	29	29	29	+ 3
Q Sturg	19000	51	46	50	+ 1
Radiore	500	26	26	26	
Rayrock	z25	101	101	101	
Redstone	2000	47	47	47	+ 4
Reeve	10000	52	50	52	+ 5
Rio Algom	440	$19¼	19⅛	19⅛	— ⅛
Roman	1000	780	775	775	—15
St Fabien	z140	6½	6½	6½	
Sherritt	6420	$14¾	14½	14½	— ¼
Sigma	600	900	900	900	+50
Stanrck	z100	39	39	39	
Steep R	2450	195	187	190	+ 6
Sullivan	1802	240	235	238	
Sunbrst E	3500	13½	12¾	13½	— ½
Tara	1105	$17	17	17	— ⅛
Teck Cor A	1020	515	510	510	+10
Teck Cor B	600	460	450	450	
Texmont	See list below.				
Texore	5000	13	13	13	—1½
Texsol	12700	58	55	57	+ 1
Tormex M	1000	140	140	140	+ 8
Tribag	2000	49	49	49	
U Asbesto	1300	415	415	415	
U Keno	700	460	460	460	+15
U Mindam	2000	15	15	15	— 3
U Siscoe	5798	245	240	242	
Upp Can	2000	263	255	259	+ 4
Urban Q	5000	3	3	3	
West Mine	2100	320	315	320	
Westfield	3600	118	115	118	+ 3
Wstfield w	700	40	40	40	— 1
Whithorse	720	245	245	245	— 5
Wilco	2040	15	14½	14½	
Willroy	1016	115	115	115	
Win-Eld	9000	12	12	12	
Yk Bear	1401	425	415	420	
Zulapa	1500	12	12	12	

* * *

Primary Distribution

The shares of the following companies may be considered as being in primary distribution through the facilities of the Exchange pursuant to a Statement of Material Fact.

e — previously issued shares.

Stock	Sales	High	Low	Close	Net Ch'ge
Noriex e	1000	28½	28½	28½	+ ½

Toronto Oils

Stock	Sales	High	Low	Close	Net Ch'ge
Alt East G	1440	710	700	710	
Alminex	2250	625	605	605	—25
Am Leduc	1000	7	7	7	
A Quasar P	700	835	825	835	+30
Asamera	3850	$16½	16⅛	16⅛	+ ⅜
Ashland C	600	$11¼	10⅞	11¼	
BP OG	4390	520	505	505	—10
Bracell P	300	215	215	215	—10
Calvert	3500	10½	10	10	
C Geother	100	115	115	115	
C Nor West	300	300	300	300	
CS Pete	6334	590	580	585	— 5
CS Pete w	1600	340	330	340	— 5
C Bonanza	7500	96	95	95	
C Ex Gas	3400	335	330	335	+ 5
C Homestd	1450	735	720	730	
CLI Pete	500	41	41	41	
CReserve	1900	460	450	450	— 5
Cdn Sup O	6083	$48	47¼	48	+ 1
Clark Can	600	280	280	280	—10
Decca R	620	310	310	310	
Francana	800	625	610	620	+15
Gr Plains	140	$30½	30½	30½	+ ¼
Gt COilsds	250	685	685	685	
Houston O	3800	249	245	248	+ 3
Houston w	1775	41	41	41	+ 1
Inter Tech	1500	94	94	94	+ 4
Lochiel	2000	142	139	139	+ 1
Midcon	7000	62	61	62	
Min Res	12000	25	25	25	+ 3
Nat Pete	1400	170	168	168	+ 3
NC Oils	2900	510	505	505	— 5
Northid	1000	85	85	85	
Numac	7675	$16⅛	16	16⅛	+ ¼
Oakwood P	500	90	90	90	— 5
Page Pet	471	225	225	225	
P Ocean	45571	$12⅛	11	12	+ 1
PanCdn P	2700	$13⅞	13⅜	13⅜	+ ¼
Peruv	1000	52	52	52	+ 2
Pinnacle P	1050	37½	37½	37½	—1½
Place G	4000	80	77	77	— 6
Peyto Oils	3999	255	250	250	
Puma P	2200	70	70	70	
Puma P w	2100	36	36	36	
Ranger	1050	$19¼	18½	19¼	+ ⅞
Scurry Rn	300	$14	13¾	13¾	— ⅛
Siebens	250	$10½	10½	10½	
Sogepet	2100	120	116	120	+ 3
Spooner	8400	82	80	81	
Sundie	74400	430	360	415	+75
Total Pet	2000	660	640	640	
Total P A p	500	$14¼	14⅛	14¼	+ ¼
Tr Can Res	2000	73	73	73	+ 3
U Canso	4500	680	650	675	+20
Ulster Pet	3900	142	138	142	+ 7
Voyager P	1900	490	475	490	+15
Wec Dev	400	355	355	355	
Wstates	100	250	250	250	—50
W Decalta	4200	535	525	535	+15

Grain

WINNIPEG

	High	Low	Close
Flax—			
July	284¼	283	282¾
October	287½	286½	286
November	283⅛	283	283
December	278¼	276	276
Rapeseed, Vancouver—			
September	247⅛	245⅛	—
November	245⅛	243¼	243¼
January	244¾	244	244
March			242⅛
Rapeseed, Thunder Bay—			
July	230⅛	230	230
October	234½	233½	233½
November	—	—	233⅛
Oats—			
July	71	70⅞	71
October	72⅜	72¼	72⅜
December	—	—	72½
May	—	—	75¼
Barley—			
July	114	113¾	114
October	115⅛	115	115
December	—	—	115¼
May	117¼	117	117¼
Rye—			
July	103	102⅜	102½
October	103¾	102	102½
December	100¼	99	99⅜
May	103¾	102⅛	102⅜

Closing Averages

NEW YORK (Dow Jones)			
30 Industrials	935.35,	up	14.89
20 Transport's	233.40,	up	4.10
15 Utilities	106.60,	up	.12
67 Stocks	309.78,	up	4.37
Volume: 18,020,000.			
TORONTO			
154 Industrials	203.15,	up	1.56
12 Golds	212.59,	up	.88
29 Base Metals	92.17,	up	.43
19 West. Oils	236.70,	up	2.98
Volume: 1,820,000.			
MONTREAL			
65 Industrials	217.66,	up	1.67
18 Utilities	159.34,	up	.49
7 Banks	261.94,	up	3.05
8 Papers	92.19,	up	2.00
85 Composite	211.16,	up	1.57

The Dollar

MONTREAL		
U.S. dollar	.98 15/32	+ 1/16
Pound sterling	2.40 3/4	—11/32
NEW YORK		
Canadian dollar	1.01 39/64	— 1/64
Pound sterling	2.44 39/64	— 1/4

Active Stocks

Volume		Close	Chge
TORONTO			
30752	Massey Ferguson	15¼	+ ⅛
30477	Intl Nickel	30⅛	
21181	Occidental Pete	14¾	— ⅞
19450	Federal Grain	9½	+ ¾
18256	MacMill Bloedel	26⅝	+ ⅞
18090	Intl Utilities	41½	—1⅛
17400	Control Foods	215	+5
16960	Bp Canada	15⅛	
14400	Union Gas	13¼	
13327	Imperial Oil	38⅝	+ ⅜
Mines and Oils			
74400	Unningdale Oils	415	+75
45571	Pan Ocean	12	+1
38000	Ew Goldvue	11½	— ½
25500	New Dimensions	50	+1
22000	Cdn Lencourt	17	+1
NEW YORK			
503100	Occidental Pet	14⅝	—1⅛
477800	Texaco	32¼	+1
410800	Gulf Oil	23¾	— ⅜
264600	Am Motors	101	+ ½
207400	Gac Corp	8¼	— ½
192400	Pfizer	42¾	—1
168000	Bunk Ramo	10⅞	—1⅜
131300	Sperry Rand	44⅜	— ⅜
130000	Fair Cam	45⅜	+2
127200	Fed Nat Mtg	19⅛	unch
125200	Boise Cascade	10⅛	— ⅜
113700	Fore McKess	22⅜	+ ¼
110500	Am Tel Tel	42¼	— ⅝
105600	Std Oil NJ	77⅜	+1⅛
99000	Chrysler	31¾	+1¼
MONTREAL			
18000	Ambassador	53	+8
15945	Brascan	21½	+ ½
10885	Charr	295	+5
10800	Reprox Corp	200	—15
10100	Alcan	20¾	+ ½
9800	Massey	15⅜	+ ¼
9580	Bank Cdn Natl	15¼	
9410	Intl Nickel	30⅛	+ ⅛
8465	Stelco	33⅞	
8200	Border Chem	10⅞	
Mines			
187000	Marshall Boton	38	
55800	Fallinger	310	—1
48250	St Lucie	150	—2
30000	Transterre	37	
24500	Probe	48	+1

Buying Barrage Hits New York

NEW YORK (AP) — Investors responded to highly favorable economic developments with a barrage of buy orders and the stock market turned in its best performance of the year.

The Dow Jones average of 30 industrial stocks rolled up 14.91 points to close at 935.36. It was the best single-day jump in the blue-chip indicator since Nov. 26, 1971, when the Dow climbed 17.96 points, also on favorable economic news.

Brokers said investors went on a buying spree because of numerous recent reports indicating the economy was improving.

On analyst said some of these reports, such as the U.S. government's announcement of a drop in inflation and sharp gains in gross national product for the second quarter, had been overlooked by investors because of other considerations.

He said, for instance, that international monetary conditions and concern about the economic policies of Senator George McGovern, the Democratic presidential candidate, had been in the forefront in recent weeks.

Oils Lead

TORONTO (CP) — The market posted solid advances throughout the session to close sharply higher in light trading.

Western oils led the advance, the market's fourth consecutive winning session.

Analysts said much of the advance was the result of skyrocketing prices on the New York market. Some of the best gains were made by stocks listed on both U.S. and Canadian markets.

Light Day

MONTREAL (CP) — Prices moved higher in all sectors in light trading on the stock market.

Combined volume on the Montreal and Canadian stock exchanges at the close Monday was 1.07 million shares compared with 1.03 million at the close of trading.

Most active industrial of the day was Ambassador Development, up eight cents to 53 cents on a volume of 18,000 shares traded.

The day's most active mine was Marshall Boston Iron, unchanged at 38 cents on a volume of 187,000 shares traded.

Moderation

VANCOUVER (CP) — Prices were up at the close of the stock exchange. A total of 2,957,402 shares changed hands in a moderate day of trading.

Leading the industrials was EDP Industries, which closed unchanged at .56 on a volume of 23,000 shares.

Athabasca Columbia Resources closed .05 up at $3.10 on a volume of 15,100 shares.

In the oils, Ponderay led on a rise of .15 to $2.10 as 32,800 shares were traded.

Leading the mines was consolidated Coast Silver, closing at .26 on a volume of 278,250 shares.

New York

Allied Chem	28¼	Kaiser Al	18⅞
Allehany	10½	Kennecott	21⅞
Allied Chem	28¼	Kresges	122½
Allis Chalm	11⅜	Kiddo Inc	28⅛
Alcoa	49½	Ling Tem V	12¼
Amer Air	34⅝	Lockheed	11⅛
Amer Can	31⅜	Lucky Stra	15⅜
AMF Inc	57½	Litton	13⅛
Amer Mtrs	10¼	McDn-Doug	38½
Amer SR	18⅞	Magnavox	30
Amer TT	42⅜	Memorex	26½
Ampex	7¼	Merck	178
Anaconda	18⅜	Min M M	181½
Atl Rich	53	Monsanto	49⅝
Avco	16⅛	Mont Ward	21⅜
Avon Prod	116¾	Motorola	20
Bell H'w'll	63⅜	Nat Airl's	43
Beth St'l	30	Nat Cash	32¼
Boeing	22¾	Natomas	51⅜
Boise Cas	10¼	Newmont	27
Bris M'rs	63½	Occid Pt	14¾
Burl-N'thn	45	Owens Ill	43⅜
Burr'ghs	202	Pac Gas El	26⅞
Chase Man	58⅝	Pan Am	14⅛
Celanese	43	Penn Cent	3⅞
Ches-Ohio	46	Pepsi Cola	85⅛
Chrysler	31¾	Philip Mor	109¾
Coca-Cola	138¼	Philips Pt	28¾
Col B'cast	59	Phil Pt	28¾
Comsat	53⅞	Polaroid	122¼
Cons Oil-Gas	4½	Proct Gam	95½
Cont Oil	26⅜	Radio Corp	35⅛
Con Data	74½	Revlon	73¾
Crown Cork	22⅝	Rep Steel	22⅜
Crown Zell	26⅜	Reynolds	67⅜
Delta Air	51¼	Scott Pap	14⅝
Dow Chem	88½	SCM Corp	15⅜
Du Pont	165	Sears Roe	109¼
East Kod	137⅜	Shell Oil	45⅜
El Paso	17	Singer	83⅛
Fairchild	45¾	Sperry	44¾
Fed N Mort	19	Stand Cal	63
Firestone	21⅞	Stand NJ	77⅜
Ford	64⅞	Sun Oil	40½
Gen Dynam	24⅜	Swift	34⅞
Gen Elec	65	Talley Ind	11½
Gen Instr	29½	Telex	8⅛
Gen Mot	74⅞	Texaco	32½
Gen Tele	27¼	Texas G'f	17
Gen Tire	27¼	Tex Instr	175½
Ga Pac	39⅞	Tr World	52⅛
Gillette	50⅞	UN Carb	46
Granby M	18½	Un Oil	29⅛
Greyh'd	17⅞	Un Pac	50¾
Gulf Oil	23⅞	Untd Air	38⅞
Homestk M	26⅞	Untd Util	18
Honey'll	152	Untd Brands	14⅛
Int Steel	32½	US Rubber	16⅛
IBM	400½	US Steel	29⅛
Int Harv	32½	West'house	45⅝
Intl Pap	35	Weyerh'r	48
Int Tele	51⅞	W'lworth	35⅞
Itek	63⅛	Xtra Inc	27
Johns Manv	32¼	Zenith	43⅛

London Stocks

LONDON (CP) — Closing stocks quotations in new pence unless pounds are indicated: Assd Brit Foods 78½, Blyvoors 202½, Bowwater Paper 189, Brit Am Tob 335½, Brit Assets Trust 85½, Brit Leyland 38⅛, Brit Oxygen 67, Brit Petroleum 587½, Murma Oil 472½, Can Pac 765, Charter Cons 285½; Courtaulds 167¼, Distillers 197¾, Dunlop Holdings 135. 197¾, Dunlop Holdings 135, EMI 175, Free St Geduld 710, Gen Elec 171¾, Gr Univ Strs 3-15, Howker Siddeley 347, Hud Bay 823, ICI 274, Imp Tob 114; Kloof 409½, Marks and Spencer 278, Metal Box 356, Rank Tinto-Zinc 247½, Sec Scott Inv 109, Shell T and T 350, Tube Investments 424, Unilever 335½, Vickers 89¾, West Driefontein 12, Woolworth 129½. Bonds: (in pounds) Brit Transports 78-88 56, Brit 2½s Consols 26½, Funding Fours 77⅞, War Loan 3½s 37¼. Financial Times industrial index 49.4, down 7.2.

How They Finished

GROUP AVERAGES AT TORONTO

Banks	312.34	+4.60
Beverages	395.74	+3.94
Chemicals	115.82	+ .79
Communications	433.89	+10.7
Construction mat	137.53	+ .11
Food processing	305.82	+3.61
Gen manufacturing	189.65	+2.61
Industrial mines	122.71	+ .66
Merchandising	425.82	+3.22
Oil refining	276.75	+3.35
Paper—forest prod	93.26	+1.97
Pipelines	262.26	+2.16
Real estate	162.73	+ .98
Steels	209.62	+1.25
Trust and loan	255.15	+ .47
Utilities	145.17	+ .50
Miscellaneous	134.37	+ .24

VANCOUVER TRADING

VANCOUVER CLOSING STOCKS By The Canadian Press Vancouver Stock Exchange—July 24 Complete tabulation of Monday transactions. Quotations in cents unless marked $. Net change is from previous board-lot closing sale.

Stock	Sales	High	Low	Close	Net Ch'ge
Mines					
Acheron	8000	23	20	23	+3
Adanac	1800	58	57	58	
Adera	7200	38	37	37	—1
Adonis Mn	77600	174	159	174	+17
Afton Mines	4800	$10½	10¼	10½	+ ¼
Alice LK	2500	19	19	19	
Alwin	3000	56	55	55	+2
Anchor Mns	6000	27	26	27	+1
Anglo Bom	5400	96	85	94	+4
Ardo Mines	2500	31	30	30	— ½
Arlington	1500	17	17	17	
Azure Res	300	27	24	27	
Barrier Rf	10150	365	355	365	+5
Bthrst Nrs	15500	82	75	76	—4
Beaumont	200	10	10	10	
Bow River	6300	26	25	25	—1
Brameda	1000	123	120	120	+5
Brenmac	18500	37	36	36	—1
Brycon Ind	500	12	12	12	—2
Bullion Mt	23800	92	86	86	+1
Calico	4500	17	17	17	+1
Calta	19000	58	56	58	+2
Cambridge	1000	26	26	26	—3
Canol	1000	40	35	35	—7
Car Bell	1000	27	27	27	
Casc Moly	2000	26	25	26	—2
Celtic Min	100500	68	64	67	+13
Charta Mns	9900	46	44	44	+1
Chataway	2000	18	18	18	
Churchill	1520	51	51	51	
Comet Ind	12000	280	240	280	+35
Con Cst Slv	2285	40	40	40	
Cons Gems E	750	8½	8½	8½	
Cons Slvr	278250	26	21	26	
C Standard	44500	16	13	13	—3
C Cinch	3000	10½	10½	10½	
C McKinney	1000	10	10	10	
C Potash	4000	4½	4½	4½	
Cop ex M	17200	130	118	121	+5
Cop Giant	2500	9	9	9	
Cop Line	1000	12	12	12	
Cop Ridge	3300	35	34	34	—2
Cor All Ind	2000	30	30	30	
Croyden	1500	10	10	10	
Dankoe Mns	950	71	71	71	
Darkhwk	25400	250	240	245	
Davenprt	53300	65	53	63	+10
Davis Keay	4900	78	76	76	—1
Demsey M	2000	45	43	43	—7
Dolly Var	154800	35	33	35	
Dundee	6000	22	21	21	
Dusty Mac	7000	13	13	13	— ½
Rynasty	2300	990	965	990	+30
Equat Res	47500	21	18½	21	+1½
Exeter Mns	9000	18	18	18	+1
Falaise	2000	14	13	13	—1
Flagstone	5000	27	26	27	—1
Fortune Ch	5000	14	13	13	—1
Fourbar	3000	8½	8½	8½	+ ½
Frontier Ex	1000	24	24	24	—2
General Re	67500	15	12½	14	—1
Giant Ex	500	40	40	40	
Giant Vent	500	28	28	28	
Gibbex Mns	3000	33	32	33	+1
Gibraltar	1700	970	965	970	—5
Glen Copper	9500	35	28	30	+2
Golden Gate	3700	29	28½	29	—1
Granduc	200	335	335	335	—10
Granite Mt	28500	32	29	29	—2
Gr N Pete	5500	60	56	60	+5
Gunn Mines	500	22½	22½	22½	+ ½
Hart River	4500	17	16	16	—1
Herrietta	18000	32	30	30	—2
Highld Lod	5500	15	12	13½	—1½
Highhawk	3000	25	25	25	
Highld Valy	6000	18	18	18	+1
Highmont	500	180	180	180	
Inland Cop	3500	26	26	26	
Intl Bornit	400	21	21	21	
Inter Tech	500	90	90	90	
Iskut	7500	14	14	14	
Jackpot C	12500	32	30	32	
Jason Ex	3500	12½	11	12½	
Joy Mng	8700	115	103	105	—9
Kalco	20000	26½	25	26½	+2½
Kelver Mns	7000	13	12	13	
Kopan	5050	32	31	32	+2
Lk Bvrhse	11500	14	12	12½	—1½
Leemac M	52400	54	48	49	+2
Lexingtn	500	31	31	31	—3
Lon Pride	9600	8	7½	8	
Lori Explor	3300	40	38	40	
Lornex	200	780	780	780	—10
Makaoo Dv	4500	40	40	40	+1
Marshall	9000	7	7	7	
Mid West	8500	5	4½	5	
Mrl Mtn M	2000	18	18	18	
Minex	1000	13	13	13	
Molymin	4500	9	9	9	+1
Mt Wash	5000	10	7	7	
Nadina	1300	70	66	66	
Nat Nickel	500	14	14	14	
Native	500	9	9	9	
N Northca	100	32	32	32	
N Privatr	1500	12	11	12	+ ½
New Taku	2500	26	24	24	
New Terr	2500	10	10	10	
Newven R	2000	21	19	21	+1
Norcan	52500	11	10	10	—2
Norgold	3000	4	4	4	
Northair	8000	23	22	22	+ ½
Northlod	7350	23	25	25	
N Island	52500	23	22	23	
North Pac	49500	62	52	59	+8
N Homestk	3000	12½	12½	12½	
NW Ventur	3160	69	65	65	
Omega	2500	15	15	15	
Oro	2000	25	23	23	
Pacific Sil	1500	5	5	5	
Pathfindr	1700	124	122	122	—3
Peel	1000	11	11	11	
Pine Lake	4000	17	17	17	—1
Pinnacle	1000	33	30	30	—5
Plateau	500	28	28	28	—1
Primer	6000	14	12	12	—2
Pyramid	12850	44	41	42	—1
Quatsino	1000	8	8	8	
Rayore	12000	39	34	35	—5
Reeves	3000	52	50	52	
Riviera Ind	5000	32	31	31	+1
Rocket Mns	8000	12	12	12	
Rockland	3000	11	10	11	
Ring Hill	4500	58	56	56	+1
Rose Pass	6000	22	20	20	+1
Sabina Ind	900	380	375	380	—10
Shield Dev	2100	139	134	135	+6
Sierra	600	130	115	130	
Silcurian	1000	5	5	5	
Silver City	3000	27	25	25	—3
Silverquik	2000	11	11	11	
Silvr Spring	3000	69	65	69	+1
S Standard	2850	127	126	127	—1
Silver Star	4500	16	15	15	
Slocan Dv	13400	149	142	149	+5
Sonic Ray	5000	35	35	35	
South Seas	21500	38	36	36	+1
Spartan	3500	27	26	26	
Spectroair	8000	34	33	34	+1
Stall Lake	1000	75	75	75	
Stannex	6000	15	14	14	—3
Torwest	4500	36	34	34	—1
Trans Col	1000	15	15	15	
Trojan	32541	32	26	31	+6
Turismo In	3000	22	21	21	+1
Tyee Lake	3500	22	22	22	
Valley Cop	728	965	925	965	+15
Vananda	6000	4	4	4	
West C Res	4000	5½	5½	5½	
Westland	500	11	11	11	
White River	5200	27	26	26½	— ½
Zenith	2000	33	33	33	
Industrials					
Abstainers	72	$9½	9½	9½	
Alcan Alum	1000	$20¾	20¾	20¾	
Andres Win	1057	$25½	25¼	25¼	
Ath Col	16100	315	305	310	+5
Balco Ind	300	$11⅞	11⅞	11⅞	+ ⅛
Bank BC	250	$22	22	22	
Block Bros	1400	345	340	340	
BC Pack A	4500	$32	32	32	
Burr Mtge	444	350	350	350	
Cdn Javelin	300	$12	11¼	12	+1
Canferra	3000	1?5	100	100	+10
Capt Int	2500	460	455	455	+5
Computrx	9300	56	50	56	+4
Cons Bear	1000	325	325	325	
Cornat Ind	300	225	225	225	
Delta Pr A	1200	175	170	175	
Delta Hotel	2050	345	340	345	
Doman Pr	200	$60	60	60	
Doman	300	$15¼	15¼	15¼	+ ¼
Dunhill	600	175	175	175	
EDP Indus	23000	60	56	56	
Fidelity Tr	400	285	280	285	
Finning Tr	1600	$23¾	23	23¾	+ ¾
Four Seas	10000	$8⅛	7¾	8⅛	+ ⅜
Grt Pac Ind	1300	260	255	255	—5
Grt W Steel	200	$8⅛	8⅛	8⅛	
Grouse Mtn	1600	225	220	220	
Hys Canada	500	340	340	340	+10
Imp Marine	100	38	38	38	
Inland N Gas	200	$15¾	15¾	15¾	
Integ Wood	150	380	380	380	
Intl Hydro	1100	130	125	125	
Ionarc	1700	200	185	200	+15
Kel Deyong	400	135	135	135	
Key Indust	8900	72	68	70	+3
Lancer	1000	175	145	170	
MacMillan	316	$26¾	26¾	26¾	
Massey Ferg	50	$15	15	15	
Melton Real	100	295	295	295	
Mercuria	1500	62	62	62	
Mohawk pfd	200	310	310	310	
Mohawk Ind	3200	190	175	190	
Neonex	300	$5½	5½	5½	
Nw Sports	415	$5⅛	5⅛	5⅛	
Nw Finance	500	295	295	295	—5
Ok Helicopt	580	$12½	12	12½	
Pace	1500	85	75	75	
Pac Nth Gas	200	355	355	255	
PWA	460	$23	23	23	— ⅛
Portcomm	500	95	95	95	
Power Corp	150	$11⅞	11⅞	11⅞	
Saratoga	100	480	480	480	—5
Geo Sparlin	1700	325	320	325	
Thermo P	13500	270	255	255	—10
Tokar	600	185	180	180	—5
Trans Amer	500	55	55	55	
U Equities	100	225	225	225	
Vantage Grp	300	$8	8	8	
Wardair	12900	285	260	260	—20
Westview	100	185	185	185	
Whonnock A	200	$17	17	17	+ ⅛
Warrants					
Doman wts	200	$37	37	37	
Gregory wt	1000	15	15	15	
Ok Helic wt	850	$8¼	8	8¼	+ ½
Oils					
Albany Oil	12050	65	60	62	—3
Allied Rox	1000	57	57	57	
Ballinderry	200	112	101	101	—9
C Hdrogas	4200	175	165	165	—8
Chapparl	32000	45	40	45	+2
Comaplex	3300	135	130	130	
Comerci	2000	10	10	10	
Coseka Re	14295	195	185	195	+10
Coseka A	2200	190	190	190	
Delta Pet	2000	30	30	30	—5
Earlcrest	2000	11½	11½	11½	
Five Star	20500	20	18	20	+2
Freehold	2100	77	75	75	
Gold West	2000	8	8	8	
Monterey A	7500	26	24	24	—1
P R Pete	1500	14½	14½	14½	
Plains Pete	12700	22	22	22	
Ponderay	32800	218	190	210	+15
Rand Res	3333	85	81	85	
S Christal	1000	65	65	65	
Stampede	9300	89	83	87	+1
Texacal Re	4000	27	26	26	—1
Vargas	16000	25	23	23½	+ ½
Western E	10500	10	9	9	
Wstn Warn	3000	45	39	39	
Wms Gold	25200	61	58	60	+1
Warrants					
Comaplx A	2500	38	38	38	

Total sales: 2,967,402.

Interim Listings

$ VANCOUVER (CP) — Following are Monday's closing bid and ask quotations on Vancouver Stock Exchange interim listings, former over-the-counter issues given a probationary period to meet requirements for full listings on th exchange.

	Bid	Ask		Bid	Ask
Amelia R	—	12	Gulf Ttn	20	35
Able Ex	11	12	Hertz In	8	12
Acaplo	—	35	Hiberna	10½	—
Alakon	8	12	Highld Q	30	45
Alvija	9	12	Hobo Crk	70	75
Amalg	5	7	Honda M	49	52
Ambas	7½	8	Hub Mn	26	27
Amber R	21	23	Hunt Bas	9	10
Andex	22	27	Juniper	28	30
Ang Wst	9	12	Kaza	12	15
Annmr	4	4½	Kelglen	8	11
Arcada	15	19	Kismet	20	
Arin Pa	—	75	Komo Ex	10	16
Aselo In	20	23½	Lewes R	8	11
Athena	22	38	Listeng	30	35
Attila	—	23	Low Val	6	9
Babine I	18	23	Luckey S	15	20
Balfour	35	38	Marlex	13	14
Bart Mn	47	48	Maxwel	70	79
Beicara	12	18	McLeod	30	35
Bon Val	—	17	Meteor	9	11
Brwstr	15	25	Milesin	14	15
Brown O	24	29	Mollie M	7	9
Buckey	25	29	Montan	18	20
Cairn M	63	64	Morocco	7½	8
Calix	4	6	Mt Hyind	19	20
Can Bas	24	29	Mt Stat	220	230
Cardwl	10	12	Nation L	15	20
Cerolin	60	64	N Gld St	—	25
Centex	16	19	Nisson	142	145
Citex	19	21	Nthstar	42	45
Coast In	70	—	Panthr	10	—
Colby M	40	44	Payette	10	14
Conlur	10	12½	P Stewrt	26	29
Conoco S	35	40	Princss	41	49
Cns Clev	14	16	Prism R	45	49
Con Mac	15	17	Qc Exp	30	32
Copper L	50	51	Radiat	790	8¼
C Queen	9½	16	Rackla	20	23
Dalton R	50	—	Rchwd	215	2¼
Darsi	11	15	Rimrck	37	40
David	28	32	Robert	40	42
Dictatr	9	10	Rokon	16	18
Donna	6	9½	San Jac	21	22
Drchstr	8	10	Shasta	20	25
Dorita	10	15	Silmnc	25	29
Dynam	9	10	Skaf Rs	85	88
Eagle By	35	42	Solomn	19	20
Echo By	15	19	SPA Mns	7	8
Emper	6	9	Spclatr	65	69
Falcon E	26	28	Stellako	—	13
Fawn By	3½	5	Sunris	9	11
Fed Mng	12½	13	Swim Lk	15	20
Fortun I	60	70	Tanzill	10	20
Gary Mn	12	—	Teknol	22	25
Geoast	165	180	Texal Dv	37	40
Geo Str	132	136	Thndr V	101	110
Giant Mt	18	20	Univex	45½	50
Glenlyn	13	15	Vanelta	20	25
Gold Rvr	40	—	Victor	11	14
Gramr	12	20	Wavcm	—	17
Grndre	16	24	Wn Stand	9	12
Gr Prix	60	75	Whipsw	16	22

MUTUALS—BONDS

Acro Fd	148	163
All Cdn Com	839	917
All Cdn Div	925	1011
All Cdn Ven	423	462
Amer Gr	663	728
Andreae E	505	552
Can Gr	593	654
Canagex	1072	1159
Cdn Gs En	1420	1560
Cdn Inv	506	555
Cdn Scud	264	2264
Cdn Sec Gr	534	587
Cdn SA G	673	736
Cdn Trust	502	551
CSM Japan	1031	1133
Cap Gr	1069	1096
Coll Mut	685	752
Comm Ven	779	856
Corp Intl L	392	431
Corp Inv	610	667
Corp Inv St	519	567
Dom Com	595	646
Dr'fus Inc	1275	1397
Dr'fus Int	1295	1419
Eaton Vik	581	632
Educ Eq	775	816
Enterprs I	629	691
Exec Fd Cd	613	671
Exec Int Inv	289	
Fidel Trend	2761	3017
GIS Com	1163	1279
Gis Inc	420	462
Gr Eq	803	882
Guard Gr	985	
Harvard	734	804
Indus Gr	794	873
Inf En	243	267
Int Gr	579	636
Int Inc	423	465
Inv Mut	526	635
Inv Gr	1226	1340
Inv Intl	725	822
Magna Carta	138	149
Manhattan	537	587
Mari Eq	337	369
Mut Accum	593	652
Mut Bond	1079	1186
Mut Inc	523	575
Natrusco	1547	1607
Natural R	719	786
NW Eq	693	768
NW Fin	522	574
NW Gr	78	63
Pen Mut	893	979
Phil Hg N	1482	1511
Prin Gr	492	540
Prov Mut	750	820
Prov Stk	628	686
Inv Jap	544	598
Prud Gr	670	732
Putnam Gr	994	1092
Regent Ven	479	526
Royfund	676	704
Un Accum	551	605
Un Hor	368	404
Un Amer	227	248
Un Ven	446	490
Un Sa Eq	811	891
West Gr	677	744
Xandu F	391	428
York F Cda	505	549
INDUSTRIALS		
AGF Spte	340	345
CPI Com	12½	13
Guard Gr	9½	9¾
Jolly Jum	150	160
BONDS		
Cdas 4¼ 72	99.95	100.00
Do 5¼ 73	100.10	—
Do 8 74	104¾	105¼
Do 5½ 75	96¾	97¼
Do 3¼ 76	87	88
Do 7 77	100⅝	100⅞
Do 4½ 83	79¼	79¾
Do 6½ 95	89	90½
CORPORATIONS		
Alta Gas 8 91	96½	97½
BkNS 6¾ 92	95	96
Bell 8 93	97	98
BCFP 9¾ 92	105	—
BC Tel 7⅞ 95	94	95
Do 9⅛ 90	105	—
Do 9⅝ 92	107	109
Do 8¼ 94	98½	—
C Ut 8⅝ 92	98½	99½
Con Gas 8 92	98	99
CP Hti 8⅝ 92	100	101
Falcon 7¾ 91	91	93
Gulf 8⅝ 91	103	105
Imp O 7¾ 92	94	96
INCO 8⅝ 91	101	102
Noren 9¼ 90	105½	—
PacCen 8½ 94	98	—
Royal Bk 7 91	96½	97
TrGr 9 91	100½	101½
TCP 9 91	103	104
TDBk 7¾ 97	95½	—
Wstcst 8 91	94½	95
WRlty 9 91	95	96
CONVERTIBLES		
Ackl 7½ 88	96	98
BlkB 6½ 88	84	98
CGas 5½ 89	92½	94½
Dynty 7 82	105	108
Gnstr 6½ 92	107	109
Home 5½ 92	105½	106
PWA 7 82	105	—
Scurry R 7¼ 88	84	86
TCP 5 89	110	—
Wsct C 5½ 88	98	100
Wcst 7½ 91	124	126
Wkwds 6¾ 89	137	—

PEARSON "World of Pleasure" VOLUME SAVINGS HONDA

ROYAL TRUST MANAGED FUNDS

July, 1972	Unit Value
"A" Fund	$14.3707
"B" Fund	$ 9.8009
"C" Fund	$16.3645
"M" Fund	$ 9.8336

FIRE
Insurance Is Our Business, Not a Sideline
HARBORD INSURANCE
VICTORIA 1220 Broad St., 386-8441
VANCOUVER 789 W. Pender St., 687-8887

you'd think with a development of this type, there would be a lot of traffic, of the four wheel variety. at village park you can stroll leisurely among the trees and flowers without ever spotting a car. because our unique layout puts all the roadways on the perimeter and 3½ acres of park in the centre with the houses between the two, safe, quiet, relaxing and logical.

the village park — $2000 DOWN

phone 477-5200
3987 gordon head road
1 block north of mckenzie

Faircliff

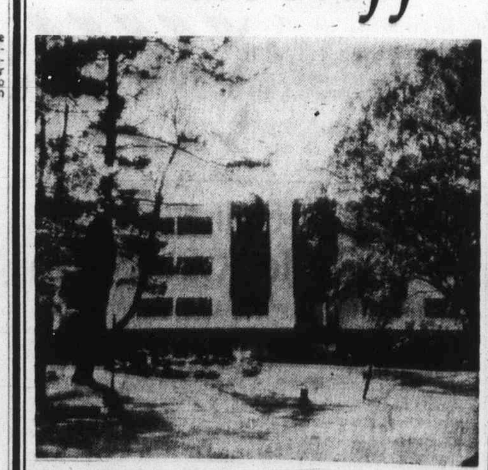

"Victoria's Only Garden Condominium"
Over 2 Acres of Natural Landscape
1 BEDROOM $16,900 to $22,500
2 BEDROOM $23,900 to $31,000
OPEN HOUSE
DAILY 12 - 8 SUNDAY 12 - 5
1433 Faircliff Lane off Fairfield Rd.
385-8822
DAWSON developments limited

Construction Unions

Ballot Resu[lts] Await Full

Results of ratification votes by members of six building trades unions on proposed new contracts will not be made public until all six of the unions have completed their votes.

Neither will members of any of the unions return to work until the ratification vote has been taken by all unions. This will mean that the construction industry in the province, shut down by strikes and lockouts since April, will not resume until Monday at the earliest.

The six unions, holdouts among 18 originally involved in the labor dispute, reached tentative agreement with the Construction Labor Relations Association Saturday at a negotiating session in Vancouver.

The agreement provides for a package valued at $1.17 an hour for members of all six unions over a 25-month contract. This is more than a binding settlement handed down last week by the B.C. Mediation Commission.

The unions involved are the carpenters, electricians, plumbers, heat and frost insulators, cement masons and boilermakers.

The first union locals took ballots Monday night with the electricians — Local 230 of the International Brotherhood of Electrical Workers — voting in Victoria.

IBEW business agent Jim McAvoy said about 300 were expected to cast their ballots on the agreement, the acceptance of which will be recommended by the negotiating committee.

The Victoria local of the United Brotherhood of Car-

OAK BAY MANOR

Roy A. Mackie

Mr. N. B. Cook, President of Oak Bay Manor Ltd., takes pleasure in announcing the appointment of Roy A. Mackie to the position of Manager of Oak Bay Manor. The new 272 room structure, situated at 2251 Cadboro Bay Road, Oak Bay, will be officially opened on Friday, August 4th by the Honourable R. R. Loffmark, Minister of Health Services and Hospital Insurance.

Mr. Mackie has had a distinguished career in hotel management. Born in Bournemouth, England, he was raised and educated in Vancouver, became Manager of Chateau Lake Louise in 1946, and moved from there to become Manager of Banff Springs Hotel the following year.

From 1947 until 1949 he was Assistant General Manager of the Canadian Pacific Hotels system, becoming the General Manager in 1949. Prior to leaving in 1967, he was Vice-President and General Manager of the Canadian Pacific Hotels. He has resided in Victoria since then.

He is a past President of the Hotel Association of Canada, an honorary member of the Association Chefs de Cuisine du Canada which he helped to establish, and a Member for Canada of the American Hotel Association Resort Hotels Committee.

As Manager of Oak Bay Manor, he will be supervising the operation of a gracious residence designed for luxurious, carefree living.

Box Scores

	Mon.	Fri.
TORONTO		
Issues traded	747	708
Advances	295	214
Unchanged	263	253
Declines	189	241
New highs	34	27
New lows	16	21
NEW YORK		
Issues traded	1773	1745
Advances	1075	830
Declines	404	546
Unchanged	294	369
New 1972 highs	46	27
New 1972 lows	65	112

Calgary Stocks

Stock	Sales	High	Low	Close	Net Ch'ge
Industrials					
Parkland Bf	500	50	50	50	
Oils					
Amalta	1000	14½	14½	14½	+ ½
Bashaw Le	1000	4½	4½	4½	+1
Lassiter K	2100	160	150	150	—5
N Gateway	4000	20	18	20	+2
North Cont	500	2½	2½	2½	
Petromine	2000	20	20	20	
Mines					
Alta Copper	500	38	38	38	+1
Calcorp	2500	10	9	10	+1
Duke	500	25	25	25	
Salem	3000	47	40	47	—2

Total sales: 19,800.

Feb 40.75 40.50A 40.70A 40.75N

Dividend

Guaranty Trust Co. of Canada, six months ended June 30: 1972, $2,665,000, 60 cents a share; 1971, $1,833,000, 47.1 cents.

ACME SUPPLIES

Save time and money — buy under one roof at Acme Supplies — One invoice — One cheque.

- Johnson Floor Finishes
- Cleaning Compounds
- Advance Floor Machines
- Janitorial Equipment
- Nylo-Kleen Mats

ACME SUPPLIES
The Janitor's Downtown Stockroom
1917 QUADRA ST.
(Opposite the Curling Rink)
383-5850 383-8822

Faircliff
Rent a condominium for one year with option to purchase.
MONEY BACK GUARANTEED
For more information call
385-8822
1433 Faircliff Lane, off Fairfield Road
DAWSON developments limited

OPEN HOUSE - BY OWNER

2730 MUSGRAVE ST.
UPLANDS BORDER
$36,900
WED. 1:30 - 4:30, THURS. 1:30 - 4:30, 7 - 9
This gracious FIVE BEDROOM FAMILY HOME is located close to Willows School. Immaculate throughout. L.R. with Fireplace. Guest size D.R., spacious through hall, 2 bathrooms, bright kitchen with eating area, utility off. Large Rec. room, hobby room and drive-in garage in high basement. Lane access for boat or trailer. Secluded back garden.
PRINCIPALS ONLY 592-4309

ge
rk

03 million at
g.
ustrial of the
sador Devel-
cents to 53
me of 18,000

active mine
ston Iron, un-
nts on a vol-
ares traded.

tion
E R (CP) —
t the close of
ge. A total of
ares changed
erate day of

dustrials was
which closed
on a volume

lumbia Re-
5 up at $3.10
,100 shares.
deray led on
2.10 as 32,800
ed.

nes was con-
ilver, closing
me of 278,250

New York

Allied Chem	28¼	Kaiser Al	18⅞
Allehany	10½	Kennecott	21⅞
Allied Chem	28¼	Kresges	122½
Allis Chalm	11⅝	Kiddo Inc	28⅛
Alcoa	49½	Ling Tem V	12¼
Amer Air	34⅝	Lockheed	11⅛
Amer Can	31⅜	Lucky Strs	15⅜
AMF Inc.	57½	Litton	13⅛
Amer Mtrs	10¼	McDn-Doug	38½
Amer SR	18⅞	Magnavox	30
Amer TT	42⅜	Memorex	26½
Ampex	7¼	Merck	178
Anaconda	18⅜	Min M M	181½
Atl Rich	53	Monsanto	49⅝
Avco	16⅛	Mont Ward	21⅜
Avon Prod	116¾	Motorola	20
Bell H'w'll	65⅜	Nat Airl's	43
Beth St'l	30	Nat Cash	32¼
Boeing	22¾	Natonas	51⅝
Boise Cas	10¼	Newmont	27
Bris M'rs	63½	Occid Pt	14¾
Burl-N'thn	45	Owens Ill	43⅜
Burr'ghs	202	Pac Gas El	26⅞
Chase Man	58⅞	Pan Am	14⅜
Celanese	43	Penn Cent	3⅞
Ches-Ohio	46	Pepsi Cola	85⅛
Chrysler	31¾	Phillip Mor	109¼
Coca-Cola	138¼	Phillips Pt	28¾
Col B'cast	59	Phil Pt	28¾
Comsat	53⅞	Polaroid	122¼
Cons Oil-Gas	4½	Proct Gam	95½
Cont Oil	26⅜	Radio Corp	35⅛
Con Data	74½	Revlon	73¾
Crown Cork	22⅜	Rep Steel	22⅜
Crown Zell	26⅜	Reynolds	67⅝
Delta Air	51¼	Scott Pap	14⅜
Dow Chem	88½	SCM Corp	15¾
Du Pont	165	Sears Roe	109¼
East Kod	137⅜	Shell Oil	45⅜
El Paso	17	Singer	83⅛
Fairchild	45¾	Sperry	44¾
Fed N Mort	19	Stand Cal	63
Firestone	21⅞	Stand NJ	77⅝
Ford	64⅞	Sun Oil	40½
Gen Dynam	24⅜	Swift	34⅞
Gen Elec	65	Talley Ind	11½
Gen Instr	29½	Telex	8⅛
Gen Mot	74⅞	Texaco	32½
Gen Tele	27¼	Texas G'f	17
Gen Tire	27¼	Tex Instr	175½
Ga Pac	39⅞	Tr World	52⅛
Gillette	50⅞	UN Carb	46
Granby M	18½	Un Oil	29⅛
Greyh'd	17⅞	Un Pac	50¾
Gulf Oil	23⅞	Untd Air	38⅞
Homestk M	26⅞	Untd Util	18
Honey'll	152	Untd Brands	14⅜
Int Steel	32½	US Rubber	16⅜
IBM	400½	US Steel	29⅜
Int Harv	32½	West'house	45⅝
Intl Pap	35	Weyerh'r	48
Int Tele	51⅞	W'lworth	35⅞
Itek	63⅛	Xtra Inc	27
Johns Manv	32¼	Zenith	43⅛

Stocks

Closing stocks pence unless ed: Assd Brit rs 202½, Bow- Brit Am Tob Trust 85½, Brit t Oxygen 67, ½, Murma Oil , Charter Cons 67¼, Distillers ngs 135. ings 135, EMI 710, Gen Elec s 3-15, Howker ay 823, ICI 274, f 409½, Marks Metal Box 356, 7½, Sec Scott d T 350, Tube Unilever 335½, Driefontein 12, Bonds: (in ports 78-88 56, 26½, Funding an 3½s 37¼. Industrial index

How They Finished

GROUP AVERAGES AT TORONTO

Banks	312.34	+4.60
Beverages	395.74	+3.94
Chemicals	115.82	+ .79
Communications	433.89	+10.7
Construction mat	137.53	+ .11
Food processing	305.82	+3.61
Gen manufacturing	189.65	+2.61
Industrial mines	122.71	+ .66
Merchandising	425.82	+3.22
Oil refining	276.75	+3.35
Paper—forest prod	93.26	+1.97
Pipelines	262.26	+2.16
Real estate	162.73	+ .98
Steels	209.62	+1.25
Trust and loan	255.15	+ .47
Utilities	145.17	+ .50
Miscellaneous	134.37	+ .24

SON
leasure"
JME
GS
DA

ROYAL TRUST
MANAGED FUNDS

July, 1972	Unit Value
"A" Fund	$14.3707
"B" Fund	$ 9.8009
"C" Fund	$16.3645
"M" Fund	$ 9.8336

FIRE
e Is Our Business, Not a Sideline
RBORD
URANCE
TORIA d St., 386-8441
VANCOUVER 789 W. Pender St., 687-8887

with a development of this type, there lot of traffic, of the four wheel variety. ark you can stroll leisurely among the flowers without ever spotting a car. unique layout puts all the roadways imeter and 3½ acres of park in the the houses between the two, safe, g and logical.

$2000 DOWN

phone 477-5200
3987 gordon head road
1 block north of mckenzie

Faircliff

's Only Garden Condominium"
2 Acres of Natural Landscape
DROOM $16,900 to $22,500
DROOM $23,900 to $31,000
OPEN HOUSE
SUNDAY 12 - 5
3 Faircliff Lane off Fairfield Rd.
385-8822
DAWSON developments limited

Construction Unions

Ballot Results Await Full Vote

Results of ratification votes by members of six building trades unions on proposed new contracts will not be made public until all six of the unions have completed their votes.

Neither will members of any of the unions return to work until the ratification vote has been taken by all unions. This will mean that the construction industry in the province, shut down by strikes and lockouts since April, will not resume until Monday at the earliest.

The six unions, holdouts among 18 originally involved in the labor dispute, reached tentative agreement with the Construction Labor Relations Association Saturday at a negotiating session in Vancouver.

The agreement provides for a package valued at $1.17 an hour for members of all six unions over a 25-month contract. This is more than a binding settlement handed down last week by the B.C. Mediation Commission.

The unions involved are the carpenters, electricians, plumbers, heat and frost insulators, cement masons and boilermakers.

The first union locals took ballots Monday night with the electricians — Local 230 of the International Brotherhood of Electrical Workers — voting in Victoria.

IBEW business agent Jim McAvoy said about 300 were expected to cast their ballots on the agreement, the acceptance of which will be recommended by the negotiating committee.

The Victoria local of the United Brotherhood of Carpenters will vote on the package tonight.

But the last of the ratification votes will not take place until Sunday. John Schibli, president of the carpenters' local in Victoria and secretary of the Vancouver Island Building Trades Council, explained that this was because some locals must bring in members a long distance to vote.

The plumbers, for example, have only one local for the entire province, Schibli said, and must bring as many of their members as possible to Vancouver for the vote, he said. This will not be done until the weekend.

Schibli said the negotiating committee for the six unions, which negotiated as one unit, had not made a firm decision as to what would happen if some unions accepted the agreement but others rejected it.

The question had arisen during the negotiations, he said, but a decision had not been made because the committee was fairly sure all the unions would accept the pact.

"I am confident that the membership of the six unions will accept it," he said.

Basically the unions had got everything they had set out to achieve, he said. They had held out against the proposed cuts the CLRA wanted to make in contracts and no cuts had been made in the final tentative agreement.

They had defied the back-to-work order made by the provincial government and had continued to hold out for a better settlement gained by free collective bargaining.

And they had also managed to ignore the binding Mediation Commission settlement and continued to negotiate independently to gain a better settlement with CLRA.

—Barry Casson

Wheeling Search

Wheeling seagulls scour waters near Dallas Road's Clover Point in search of food during Monday's stiff southeast breeze which whipped up waters in Juan De Fuca Strait and cooled off temperatures in Victoria. Clover Point is one of city's best vantage points for tourists wishing to study seascape.

Deficit Claim Denied

MONTREAL (CP) — Charles Fisher, president of Radio Engineering Products Ltd., said Sunday his company received $1,044,000 in research and development grants from 1965 to 1968.

Fisher said his company, which the federal government acquired the majority shares of earlier this month, has repaid all but $493,000.

Published reports have said that the firm had received a total of $3,420,000 between 1965 and 1968.

"Export sales directly related to the grants have exceeded $30 million and are continuing," he said. An equivalent of 3,000 employee — years of work has been generated.

At the time of the takeover, the federal industry department said the firm had a tax liability to the Canadian government due to a draining of the company's funds by its parent company, Nytronics Inc., of New York.

OAK BAY MANOR

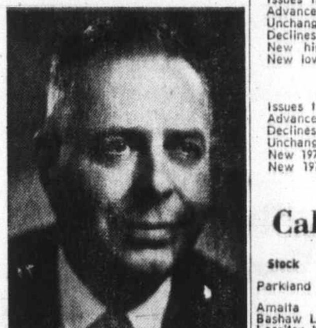

Roy A. Mackie

Mr. N. B. Cook, President of Oak Bay Manor Ltd., takes pleasure in announcing the appointment of Roy A. Mackie to the position of Manager of Oak Bay Manor. The new 272 room structure, situated at 2251 Cadboro Bay Road, Oak Bay, will be officially opened on Friday, August 4th by the Honourable R. R. Loffmark, Minister of Health Services and Hospital Insurance.

Mr. Mackie has had a distinguished career in hotel management. Born in Bournemouth, England, he was raised and educated in Vancouver, became Manager of Chateau Lake Louise in 1946, and moved from there to become Manager of Banff Springs Hotel the following year.

From 1947 until 1949 he was Assistant General Manager of the Canadian Pacific Hotels system, becoming the General Manager in 1949. Prior to leaving in 1967, he was Vice-President and General Manager of the Canadian Pacific Hotels. He has resided in Victoria since then.

He is a past President of the Hotel Association of Canada, an honorary member of the Association Chefs de Cuisine du Canada which he helped to establish, and a Member for Canada of the American Hotel Association Resort Hotels Committee.

As Manager of Oak Bay Manor, he will be supervising the operation of a gracious residence designed for luxurious, carefree living.

Box Scores

TORONTO

	Mon.	Fri.
Issues traded	747	708
Advances	295	214
Unchanged	263	253
Declines	189	241
New highs	34	27
New lows	16	21

NEW YORK

	Mon.	Fri.
Issues traded	1773	1745
Advances	1075	830
Declines	404	546
Unchanged	294	369
New 1972 highs	46	27
New 1972 lows	65	112

Calgary Stocks

Stock	Sales	High	Low	Close	Net Ch'ge
Industrials					
Parkland Bf	500	50	50	50	
Oils					
Amalta	1000	14½	14½	14½	+ ½
Bashaw Le	1000	4½	4½	4½	+1
Lassiter K	2100	160	150	150	−5
N Gateway	4000	20	18	20	+2
North Cont	500	2½	2½	2½	
Petromine	2000	20	20	20	
Mines					
Alta Copper	500	38	38	38	+1
Calcorp	2500	10	9	10	+1
Duke	500	25	25	25	
Salem	3000	47	40	47	−2

Total sales: 19,800.

Feb 40.75 40.50A 40.70A 40.75N

Dividend

Guaranty Trust Co. of Canada, six months ended June 30: 1972, $2,665,000, 60 cents a share; 1971, $1,833,000, 47.1 cents.

ACME SUPPLIES

Save time and money — buy under one roof at Acme Supplies — One invoice — One cheque.

- Johnson Floor Finishes
- Cleaning Compounds
- Advance Floor Machines
- Janitorial Equipment
- Nylo-Kleen Mats

ACME SUPPLIES

The Janitor's Downtown Stockroom
1917 QUADRA ST.
(Opposite the Curling Rink)
383-5850 383-8822

Unions To Vote on Pacts

Members of five unions at Victoria Press Ltd. will hold ratification votes over the next 10 days on a tentative new contract which will offer most of the employees wage increases of 20.8 per cent in slightly less than two years.

About half the 330 union members at Victoria Press attended a meeting Sunday at which the details of the tentative agreement were outlined.

Negotiations between the five unions — The Newspaper Guild, the International Typographical Union, the Mailers, the Stereotypers, and the Printing Pressmen — and the firm have been going on for about 10 months.

Victoria Press Ltd. publishes the morning Colonist and evening Times.

Under the tentative agreement members of the four craft unions will receive wage increases totalling $1.07 an hour in a 23-month contract.

Of this, 53½ cents will be retroactive to Jan. 1, 1972, the expiry date of the last contract. Jan. 1, 1973 will see a further increase of 27 cents, and the final 26½ cents will be granted July 1, 1973.

Guild members in key classifications will receive an increase of 10.4 per cent retroactive to May 1, 1972 when their contract expired.

They will get a further increase of 4.75 per cent May 1, 1973 and another 4.45 per cent Nov. 1, 1973. This will make a total increase of about 20.8 per cent.

Guild members in low-paying classifications will get a higher percentage increase as they are guaranteed an increase of at least $20 a week over the 21 months of the contract.

Members in higher classifications will receive the $1.07 an hour increase which, in some cases, is less than the percentages.

In the area of pensions, which has been a point of controversy during the negotiations, an actuary will be appointed to make a full report and analysis of union pension plans and the company's pension plan. His recommendations will then be discussed by both sides.

Other changes in the contract include automatic salary progressions for all clerical employees, full contract coverage for part-time employees within Guild jurisdiction, jurisdictional clauses for all five unions, double time for overtime after two hours, and an additional five cents an hour night differental.

Dividends

Royal Trust Co., six months ended June 30: 1972, $5.8 million, $1.21 a share; 1971, $4.6 million, 98 cents.

Westcoast Transmission Co. Ltd., six months ended June 30: 1972, $8.6 million, $1.04 a share; 1971, $3.5 million, 53 cents.

SUPERIOR
Service
on all your
office machines

When a problem arises and you need business machine maintenance, we're the experts.

CALL US AT
383-7141

SUPERIOR BUSINESS MACHINES B.C. LTD.
1645 FORT STREET

CONDOMINIUM
Suites for Sale
Open to View
MON.-SAT. 2:00-4:00
198 GORGE ROAD WEST
WILLOW COURT
Large 2-Bedroom Luxury Accommodation at Minimum Prices
From $21,000
Trade Your Home
For Full Market Value
To View By Appointment Only
415 LINDEN
"FAIRLYN"
Quiet location, close to bus, shops. Very deluxe 2-bedroom suites. Prices from $23,900
WHYTE & GOWER
Oak Bay Properties Ltd.
2227 Oak Bay Avenue
592-2407

Chrysler Earnings More Than Double

DETROIT (UPI) — Chrysler Corp. Monday reported its profits for the first half of 1972 were more than double earnings for the same period in 1971.

Chrysler chairman Lynn Townsend and president John Riccardo outlined the rosy financial picture for the smallest of the big three car makers in a report to stockholders.

They reported that during the first six months of this year, net earnings totaled $104.2 million, or $2.03 a share, compared to $42.2 million in the first half of 1971.

The Chrysler officers also said sales of passenger cars, trucks and tractors from January through June hit a record 1,528,426 vehicles, 11.6 per cent more than were sold in the same period a year ago.

Dollar sales for the 1972 period hit $4.7 billion worldwide, 19.6 per cent above the previous record of $4 billion for the period in 1971.

"Improved public confidence and a rising level of general business activity contributed to the increasing automotive sales this year in the United States," Townsend and Riccardo said.

"Favorable international political developments combined with the president's programs to control inflation and strengthen the economy have created a business atmosphere conducive to higher employment and economic growth."

They said the "outlook to achieve additional gains" was excellent.

VICTORIA WATCH REPAIRS
for
TIMEX
PARTS and SERVICE
2225 Oak Bay Ave.

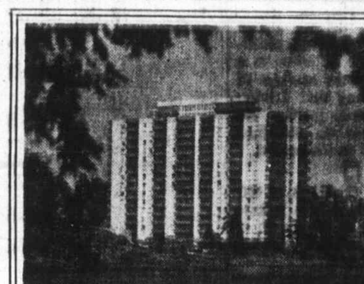

Princess Patricia
on the beautiful blue Pacific
1-Bedroom from $125
2-Bedroom from $170
Children up to 2 years Welcome
701-703 Esquimalt Road
382-2223

Marine Calendar

NAVY

HMCS Porte de la Reine, Porte Quebec, Cowichan, Miramichi, Chignecto Chaleur, Thunder, Fundy, Provider, Rainbow, Terra Nova, Gatineau, St. Anthony — in port.

CNAV Laymore — returns Saturday.

HMCS Mackenzie, Qu'Appelle, Endeavour — at sea.

HMCS Chaudiere, St. Croix — return Aug. 4.

HMCS Columbia — in graving dock.

MARINE SCIENCES

Richardson — in port.

Vector — in Vancouver.

Parizeau — 150 miles east of Point Barrow.

William J. Stewart — off Wiah Point.

COAST GUARD

Ready, Vancouver — in port.

Sir James Douglas — working in Barkley Sound.

Racer, Rider — in Sandheads patrol area.

Quadra — on Station Papa.

Camsell — en route to Tuktoyaktuk

MERCHANT

Esquimalt — Viator.

Harmac — Star Pinewood.

Duncan Bay — Rondeggen.

Port Alice — Nevada Standard.

Nanaimo — Federal Mackenzie, Primrose.

CRUISE SHIPS

Victoria — Italia.

Ring Seen On Crater

PASADENA, Calif. (AP) — Mariner 9 has photographed near the north pole of Mars a white deposit ringing a crater that may be frozen water, sceintists said Monday.

Faircliff

Rent a condominium for one year with option to purchase.
MONEY BACK GUARANTEED
For more information call
385-8822
1433 Faircliff Lane, off Fairfield Road
DAWSON developments limited

OPEN HOUSE - BY OWNER

2730 MUSGRAVE ST.
UPLANDS BORDER
$36,900
WED. 1:30 - 4:30, THURS. 1:30 - 4:30, 7 - 9

This gracious FIVE BEDROOM FAMILY HOME is located close to Willows School. Immaculate throughout. L.R. with Fireplace. Guest size D.R., spacious through hall, 2 bathrooms, bright kitchen with eating area, utility off. Large Rec. room, hobby room and drive-in garage in high basement. Lane access for boat or trailer. Secluded back garden.

PRINCIPALS ONLY 592-4309

CONDOMINIUM BUYERS COME TO 660 BATTERY and COMPARE

We have Beacon Hill park and the ocean at your feet also shopping and downtown. A limited number of 1 and 2 bedrooms left with mountain and ocean views or overlooking the city. Soundproofing and design with quality assures real appreciating solid value.

OPEN TO VIEW 1 TO 5 EVERY DAY INCL. SUNDAYS OR PHONE 384-3021

SEND YOUR DOLLARS TO KEEP THE GOOD YEARS COMING!

Twenty years ago a vigorous grass-roots political movement began in this province...a movement born of disenchantment with old-line political machines...a movement that quickly gained support from ordinary, everyday people throughout British Columbia.

Today, Social Credit is still a grass-roots people's movement...representing no special interest groups and dedicated to the welfare of the individual. With your support, we've made great strides in human and economic affairs.

Now, we're faced with another challenge...another choice between the progressive policies of a true free enterprise party and the stifling policies of state socialism. Keep the good years coming by helping us wage a strong, successful election campaign.

Send your donation today to:

Free Enterprise
P.O. Box 8878, Station H,
Vancouver 3, B.C.

SOCIAL CREDIT WORKS!

Paid for by the B.C. Free Enterprise Educational Trust Fund

Coho Action Growing Better in Island Waters

At last the coho fishing is starting to get interesting in Island waters. It isn't the fantastic kind of action anglers got last year but some are taking limits and most boats are getting one or two coho a trip.

Most of the action seems to be centred between Bates Beach and Campbell River with the hottest spot for the coho off Oyster Bay and Miracle Beach.

Then there is another pocket of coho in the Northwest Bay —Nanoose waters, with the spar-buoy off Claytons and Mistaken Island providing some action.

At Oyster Bay, the Yellow Fever fly has been taking them and at Bates Beach, small spoons, flies, plugs and spoons are all working. At Shelter Bay, a popular lure has been a green and white fly.

Latest King Fisherman entries:

SPRING (Chinook)

Brentwood Boat Rentals
K. Clark, 9 Unser Gate, Weston Ont.; 6.5, Bamberton, strip.
J. Mulder, 7520-34 north west, Calgary; 11.12, Brentwood Bay, strip.
Pedder Bay Marina
Ray Goulet, 4 Rocky Point; 32, Pedder Bay, Buzz Bomb.
Frank R. Young, 1898 Skylark, 31.8, Pedder Bay, strip.
J. Baxter, 1111 Neild; 27, 15, Church Rock, strip.
W. E. Drayton, 996 Southgate; 27, Pedder Bay, green and white Flashtail.
Steven Baxter, 1111 Neild; 26, Beechey Head, minnow.
Larry Richens, 506 Stornoway; 22.8, Pedder Bay, minnow.

KING FISHERMAN

W. Thompson, 4436 Majestic; 22.8, Pedder Bay, minnow.
B. Granger, 961 Lavender; 20, Church Rock, strip.
Peter Lunness, 2763 Glen Lake; 20, Pedder Bay, minnow.
Bill Schall, 2 Rocky Point; 18.8, Bentinck Island, herring.
D. W. Willey, 616 Taylor; 17, Pedder Bay, Fluttertail.
J. Vowles, 1021 Burnside; 16.8, Bentinck Island, strip.
Walter Robinson, 5294 Parker; 15, Pedder Bay, herring strip.
John Lupel, 326 Zealous; 11, Church Rock, strip herring.
H. A. Anderson, 1695 Alderwood; 11, Bentinck Island, strip.
Bill Cuff, 3139 Carran; 11, Pedder Bay, minnow.
Lorne Zeer, Calgary; 9.8, 5.8, Race Rock, strip.
E. Haw, 4516 Eva; 9, Secretary Island, strip.
Steven Deutsch, Miami, Florida; 8, Pedder Bay, minnow.
B. W. Griffiths, 3989 Metchosin; 7, 6, Bentinck Island, Super Teaser.
G. Rickman, 3180 Mars; 7, Pedder Bay, strip.
Cowichan Bay Sportsman Centre
E. Laird, 3370 Joyce; 6, Pedder Bay, strip.
Shirley Stewart, Mill Bay; 21.3, 11.8, Cowichan Bay, squid.
Frank McCheyne, 3385 Hilton, Duncan; 10.8, Cowichan Bay, strip.
Felix Velinski Jr., 5810 Elderley, Duncan; 7.6, Active Pass, herring.
Clayton's Fishing Resort, Nanoose
Mrs. N. Edgson, 106 Columbia, Nanaimo; 27.8, Gerald Island, Flashtail.
Peter Kowitzki, 927 Dolphin, Richmond; 25.8, Sangster Island, Cod Jig.
Les Richards, Lake Cowichan; 23.12, Sangster Island, Vibrolite.
Ken Spittle, 2108 Bowen, Nanaimo; 23, Ballenas Island, whole herring.
W. G. Hinde, 2715 Glennyn, Nanaimo; 21, Ballenas Island, herring.
Eric Holyoak, Fair; 20, 6.8, 5, Ballenas Island, strip.
Ronald Salsman, 409 Sixth, Port Alberni; 18.8, Spar Buoy, Tom Mack.
Ken MacMillan, South Shore, Lake Cowichan; 17, 14.8, Spar Buoy, red interior.
Malcolm Raven, 2965 Wildwood; Nanaimo; 16.8, Gerald Island, Tom Mack.
Mrs. Janet Ellis, 408-1655 Chambers; 12.8, Gerald Island, Interior Spoon.
Jim Rogers, 247 Ontario; 12.2, Spar Buoy, Vibro-lite.
Art Raven, 2965 Wildwood, Nanaimo; 12, Gerald Island, Tom Mack.
David Bartee, 265 Pine; Nanaimo; 8.8, 6.8, 5.12, Claytons, Tom Mack.
Pack Hetu, R.R. 1, Port Alberni; 7.8, Spar Buoy, green and white Shrimpy.
Les Fawcett, 3747 Long Lake, Nanaimo; 6.8, Claytons, Tom Mack.
Janice Morrison, 3532 Henderson; 6, Gerald Island, herring.
Tony Hawkes, R.R. 1, Cowichan Station; 5.12, Claytons, strip.
Butch Stephens, R.R. 1, Port Alberni; 5, Spar Buoy, Shrimpy Special.
Port Alberni Marina
Pete Vissser, 1105 Michigan, Port Alberni; 24, Vernon Bay, strip.
Wallace Maxmenko, RR1, Port Alberni; 12.2, 9.12, Village Island, Strip.
Mrs. R. Maxmenko, RR1, Port Alberni; 7.8, 6.8, 6.6, Village Island, Strip.
Bates Beach Resort, Courtenay
Doug Shopland, RR2, Courtenay; 27.7, Bates Beach, Buzz Bomb.
Dale Grasdahl, 740—19, Courtenay; 27.3, Bates Beach, Tomic plug.
Don Tyreman, Delta; 25.2, 11.12, Bates Beach, plug.
Marg Clark, 224—24, Lethbridge; 23.14, Bates Beach.
G. Kee, Box 299, Lazo; 23.8, Bates Beach, Petes Bomb.
Scott Larson, Box 3073, Courtenay; 23.4, Bates Beach, Rex Field.
Neal Petty, Phoenix, Ariz; 22.15, Bates Beach, Rex Field plug.
Tony Yarmko, 5316 Chaffey, Burnaby; 22.15, 21.3, 17.7, Bates Beach, Buzz Bomb.
Mary Davie, 1619 Fitzgerald, Courtenay; 22.5, Bates Beach.
Harold Bates, RR2, Courtenay; 22, Bates Beach, Rex Field plug.
Eileen Fee, RR1, Courtenay; 21.11, Bates Beach, Bucktail.
Bert MacDonald, 2254 Downey, Comox; 21.8, 10.8, 17, Bates Beach, Tomic Plug.
Gary Schrader, Leduc, Alberta; 21.6, Bates Beach, Rex Field plug.
A. Jagow, Weldon, Courtenay; 20.8, Bates Beach, Strip.
Jim Ellis, RR2, Courtenay; 20, 9.3, Bates Beach, Lucky Louie.
Bill Clarke, 1828 Queens, Comox; 19.12, Bates Beach, Rex Field plug.
Warren Craig, Box 10C, Waseca, Sask; 19.10, Bates Beach, Buzz Bomb.
H. Smith, Phoenix, Ariz; 19, Bates Beach, Lucky Louie.
Vic Makowichuk, Box 231, Lazo; 18.14, 6.3, Bates Beach, Silver Horde.
Don Tyreman, 11275—79A, Delta; 18.8, Bates Beach.
G. Pederson, RR1, Courtenay; 17.12, Bates Beach, Rex Field plug.
S. Pitts, 679 Anderton, Comox; 17.8, Bates Beach, Rex Field.
Rudy Schmurch, 245 McQuillan, Courtenay; 17.6, 11.10, Bates Beach.
John Oliver, 760—18, Courtenay; 17.4, Bates Beach, Rex Field.
Elma Graves, 224—24, Lethbridge; 16.10, Bates Beach, green Bucktail.

Ray Yaremko, 196 Beach, Comox; 16.1, 10.8, 10.14, 6.13, Bates Beach, Buzz bomb.
D. S. Anderson, Perth, Scotland; 16, Bates Beach, Lucky Louie.
Mrs. C. Goodchild, RR1, Comox; 15.8, 10, Bates Beach, strip.
David Pisto, Rodelle, Comox; 15.2, Bates Beach, Lucky Louie.
Reg Clough, RR2, Courtenay; 15, Bates Beach, Lucky Louie.
Harry Davie, 4090 Mithsdale, Burnaby; 14.8, Bates Beach, Bucktail.
Mrs. P. H. Swerhun, 608—15, Port Alberni; 14.2, Bates Beach.
Larry Harlton, 23—3624 Kalum, Terrace; 13.8, Bates Beach, Rex Field.
Debbi Patterson, 1558 Suffield, Courtenay; 13.2, Bates Beach, herring.
Floyd Dahl, 775—18, Courtenay; 11.15, Bates Beach, Buzz Bomb.
Don Anseneau, 531 North Thulin, Campbell River; 11.11, Bates Beach, Lucky Louie.
Bob Turnbull, RR2, Courtenay; 11.9, Bates Beach, Hootchie.
Jeff Luttrell, Box 3102, Courtenay; 11.8, 6.2, Bates Beach, Rex Field.
George Rains, Port Alberni; 11.4, Bates Beach, plug.
Dale Worts, 495 Aikens, Comox; 11.1, Bates Beach, Rex Field.
Des Mayne, 142 Carthew, Comox; 11, Bates Beach.
David Pisto, 355 Rodello, Comox; 11, Bates Beach, Lucky Louie.
Chris Barber, 3729 Raymond; 10, Bates Beach.
James McAllister, St. John, New Brunswick; 9.4, Bates Beach, Ace High.
Bob Mitchell, RR2, Courtenay; 8.12, Bates Beach, Rex Field.
Bob Turnbull, RR2, Courtenay; 8.1, Bates Beach, Hootchy.
Stephen Pope, 735 Westmere, Campbell River; 8, Bates Beach, Lucky Louie.
Pat Murphy, RR1, Comox; 7.8, Bates Beach, Lucky Louie.
Warren Craig, Box 100, Waseca, Sask.; 6.12, 5.13, Bates Beach, Rex Field.
S. Davie, 1619 Fitzgerald, Courtenay; 6.9, Bates Beach, Bucktail.
J. J. Murphy, Palm Desert; 6.9, Bates Beach, Rex Field.
H. Runyan, Sequim, Wash.; 6.4, 6.4, 6, Bates Beach, Rex Field.
Stewart Anderson, Perth, Scotland; 6.2, Bates Beach, Rex Field.
Ron Zilke, 1170-17, Courtenay; 5.13, Bates Beach, Lucky Louie.
Miracle Beach Resort
Demetre Manoloudis, 3219 Euclid, Vancouver; 12.14, 6.11, Miracle Beach, red and white Bucktail.

SKINNY!
PUTS ON POUNDS, INCHES FIRM SOLID FLESH FAST, EASY
Men and women, boys and girls—skinny? Try WATE-ON to put on pounds, inches of welcome weight. Gains of 5-10-15 lbs. and more reported. Clothes fit better, outdoor activity is more fun as arms, legs, hips, chest and whole body fills out. Also helps fight the nervousness, sleeplessness and fatigue that so often accompany an underweight condition. At druggists. Satisfaction or return for refund.
WATE-ON

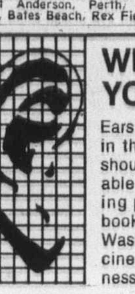
WHAT TO DO WHEN YOUR EARS FAIL
Ears today take a lot more abuse than in the good old days. That's why you should know what techniques are available to correct the most common hearing problems. Read the new 8-page booklet by W. F. Carver, Ph.D., of the Washington University School of Medicine, "The Facts About Nerve Deafness," free from Beltone. Write:
Beltone ELECTRONICS CORPORATION
4201 W. Victoria St., Dept. 8326 Chicago, Illinois 60646

Provincial COURT

Shoplifting "must be given the grave consideration it deserves" as a cross-Canada problem that adds millions of dollars to the cost of items bought by those who do not steal, Judge William Ostler said Monday in Victoria Provincial Court.

He was speaking to Ursula Jean Wohlfarth, 21, of 1010 Balmoral, who pleaded guilty to a Victoria charge of theft of a 35-cent can opener Saturday from The Bay and received a suspended sentence and a six-month probationary term.

The sentence was in contrast to three absolute discharges given Saturday in court to shoplifters by Judge E. F. N. Robinson, who was taking advantage of a new type of sentence just added to the law.

Monday afternoon, Ostler set a $250 fine for Ernest Arthur Stevens, 54, of 2821 Quadra, who was found guilty following a trial on a charge of shoplifting three items worth a total of $2.48 May 26 from the T. Eaton Co.

□

Grenville James Klaassen, 19, of 550 Prince Robert, was remanded in custody to Friday for a pre-sentence report and sentence after pleading guilty to a Victoria charge containing one count of criminally negligent driving and two of driving while his licence was suspended.

A Victoria policeman testified Klaassen was stopped about 8:10 a.m. Saturday on Douglas for driving while suspended and warned at the police station not to drive again. Half an hour later, he said, he saw Klaassen driving the same car.

A chase followed on Douglas, Bay, Blanshard, Pembroke and Douglas again. The Klaassen car ran a stop sign and a red light and bounced off a Saanich car at a roadblock, flying through the air to hit a light standard near Gorge. Klaassen was knocked out briefly by that collision.

Gerald Keith Lawrence, 35, of 1723 Taylor, was fined $150 following his plea of guilty to a Saanich charge of assault causing bodily harm. Prosecutor John Macintyre said Lawrence became angry at an 18-year-old youth who brought his 15-year-old daughter home at about 1:05 a.m. Feb. 5 and struck the youth in the face, kicked him in the head and jumped on his lower back.

□

Gilles Maurice Pelletier, 17, of 1350 Bay, was given a suspended sentence and a nine-month probationary term after pleading guilty July 10 to a charge of possession of a narcotic in Victoria — two pieces of hashish found early July 9 when police checked him in the 900 block North Park.

□

Richard William Smith, 17, of 825 Roderick, was sentenced by Robinson to six months definite and six months indeterminate. Smith pleaded guilty July 13 to a Victoria charge of breaking and entering last Dec. 10 at Le Coq Au Vin restaurant, 26 Bastion Square, and the theft there of three bottles of liquor.

□

In traffic court, Bruce Unrau, 22, of 1465 Fort, pleaded guilty before Robinson to a two-count Victoria charge of impaired driving and driving without insurance Sunday. He was fined $350 on the first count and $250 on the second.

□

Derek John Craig, 19, of 630 Gorge, was fined $350 following his plea of guilty to a charge of impaired driving July 14 in Victoria.

104 HONDAS
JULY OBJECTIVE
SAVE
"World of Pleasure"
PEARSON

Harold Gardner
(insurance agent)
and the case of the bandit bird!

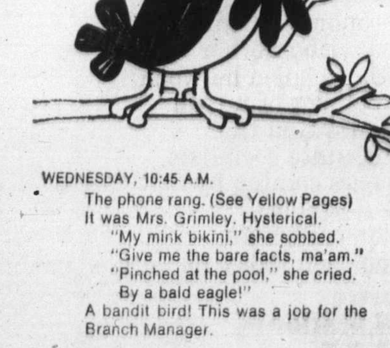

WEDNESDAY, 10:45 A.M.
The phone rang. (See Yellow Pages)
It was Mrs. Grimley. Hysterical.
"My mink bikini," she sobbed.
"Give me the bare facts, ma'am."
"Pinched at the pool," she cried.
By a bald eagle!"
A bandit bird! This was a job for the Branch Manager.
THURSDAY, 2:30 P.M.
Caged the culprit. Disguised as a golden eagle. Wearing a toupee. A mink toupee!
FRIDAY, 11:00 A.M.
Paid Mrs. Grimley's claim. Her Wawanesa Homeowner Package Policy carried floater coverage for furs. Client happy. Case closed.

Gardner Agencies
899 FORT STREET, VICTORIA PHONE 385-7721
We insure things: homes, businesses, cars.
Through The Wawanesa Mutual Insurance Company

No one else gives you this much

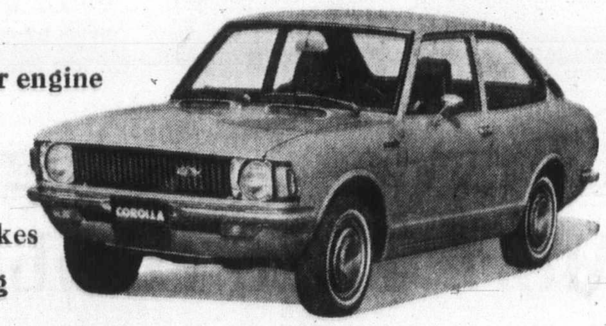

1. 73 horsepower engine
2. Four-speed synchromesh transmission
3. Front disc brakes
4. Fully reclining bucket seats
5. Electric rear window defroster
6. Whitewall tires
7. Full vinyl interior
8. Electric windshield washer
9. Two-speed windshield wipers
10. Padded recessed dash
11. Collapsible steering column
12. Glove box
13. Cigarette lighter
14. Heavy duty heater-defroster
15. Three-position courtesy lights
16. Hand brake warning light
17. Three point retractable seat belts
18. Power boosted fresh-flow ventilation
19. Swing-out side rear windows
20. Unit body construction
21. 60 amp. hr. battery
22. Dual braking system
23. Wrap around bumpers
24. Side running lights
25. Back-up lights
26. Washable and removable trunk mat
27. Recessed spare tire
28. Tool kit and jack
29. Electrophorus paint application
30. Four-way flashers

TOYOTA

for this much
$2188*

*Suggested retail price Corolla 1200 2-door sedan F.O.B. Vancouver, Calgary, Toronto, Montreal and Moncton; local freight, license and provincial taxes extra.

Toyota cars are sold and serviced from coast to coast in Canada and throughout the world.

VICTORIA
Metro Toyota Ltd.
625 Finlayson (Between Douglas and Burnside), Tel.: 386-3516

Saunders & Hitchman Sales & Service Ltd.
2040 Cadboro Bay Road, Tel.: 592-2471

DUNCAN
Vic Palmer Toyota Ltd.
6529 Trans Canada Highway, Box 1000, Tel.: 746-5111

NANAIMO
C & R Motors Ltd.
1050 Terminal Ave. North, Tel.: 754-2321

Rock Tickets Sc

NEW YORK (UPI) — About 500 city police and security guards surrounded Madison Square Garden Monday for the opening night of the Rolling Stones' three day engagement which is expected to draw 80,000 fans.

The Rolling Sones, who bill themselves as the world's

FOLLOW THIS VICTORIA **ENTERTAINMENT GUIDE**

BUTCHART GARDENS — Known the world over for its incredible beauty . . . tops Victoria's summer entertainment season with its smashing stage shows . . . romantic night lighting . . . spectacular Ross Fountains . . . Floral Restaurant . . . Begonia Bower . . . Show greenhouse . . . fascinating seed and gift shop. Open every day 9 a.m. to 11 p.m.

BUTCHART GARDENS — New and excitingly different week after week, season after season. Dedicated gardeners, skilful planning, constant replanting keeps them that way. Developed from an old abandoned limestone quarry over half a century ago they have grown to become one of the world's most unusual, written about, talked about, admired gardens. Embracing over 30 acres, actually six gardens in one — fabulous Sunken, spectacular Ross Fountain Garden, stately Italian, quaint Japanese, the great Stage Show Garden (now in full swing) and the English Rose Garden, especially gorgeous right now!

BUTCHART GARDENS ROMANTIC NIGHT LIGHTING—As darkness takes over, a thousand hidden lights combine with the moon and stars, the hills, trees and shrubs, lakes, lily ponds and fountains, to create a fairyland, softly scented by the flowers — a spectacle so unusual, so grand, it's indescribable! Featuring the Sunken Garden and the spectacular Ross Fountains in their majestic "Ballet to the Stars."

BUTCHART GARDENS FLORAL RESTAURANT — Open every day 11 a.m. to 7:30 p.m., serving delicious lunches, afternoon teas, and delightful buffet suppers in the evening. Continuous snack and coffee bar service.

BUTCHART GARDENS SPARKLING ENTERTAINMENT — Staged in the midst of incredible beauty it's the highlight of Victoria's summer entertainment season.
MONDAYS, 8:30 p.m. "NICE 'N' EASY"—Variety musical entertainment featuring Marge Bridgeman, Murray McAlpine, Gini Lefever, Christopher Ross, Betty Winter, John Crago, Woody Woodland and the "Butchart Buskers." Also "The Butchart Gardeners," 1:30 to 3:30 p.m.
TUESDAYS, 8:30 pm. "NICE 'N' EASY" — Variety musical entertainment featuring John Dunbar, Marge Bridgeman, Gini Lefever, Christopher Ross, Betty Winter, John Crago, Woody Woodland and the "Butchart Buskers." Also "The Butchart Gardeners" 1:30 to 3:30 p.m., and the "Zingari" Puppets 7:00 and 7:45 p.m.
WEDNESDAYS, 8:30 p.m. Same program as Monday.
THURSDAYS, 8:30 p.m. "Scottish and Variety Night" — Colorful Scottish Stage Show and Tattoo. Thrill to the Pipes and Drums of the Canadian Scottish Regiment (Princess Mary's) as they march on our stage and parade in the great Stage Show Garden. Plus other entertainment starring baritone John Dunbar (M.C.), the Adeline Duncan dancers, June Dupuis and Lawrence Tuttle with Grace Timp and Dave Ferne. Also "The Butchart Gardeners" 1:30 to 3:30 p.m., and the "Zingari" Puppets 7:00 and 7:45. p.m.
FRIDAYS, 8:30 p.m. Same program as Monday.
SATURDAYS, "The Butchart Buskers" 1 to 3 p.m. The Heron Family ("Humanettes") 3:30 and 4:30 p.m. . . . "Zingari" puppets 7:30 and 8:30 p.m. . . . Color film "Helicopter Canada" or Mountains to the Sea" 9 to 10 p.m.
SUNDAYS. "The Butchart Buskers" 1 to 3 p.m. . . . Stereo Recorded Concert 3 to 5 p.m. . . . "Grace Tuckey" Puppets 3:30 and 4:30 p.m. . . . The Heron Family ("Humanettes") 7 and 7:45 p.m. . . . Color film "Helicopter Canada" or Mountains to the Sea" 9 to 10 p.m.

BUTCHART GARDENS SUGGESTS: Combine it all into one grand, thrifty outing . . . the gardens by daylight . . . stage show (the highlight of Victoria's summer entertainment season) . . . romantic night lighting and the Ross Fountains in their majestic "Ballet to the Stars." The regular admission covers it all. To add to your pleasure, dine in the Butchart Gardens Floral Restaurant.

WIG AND DICKIE CABARET for the best in music, fun and laughter, most people are choosing the **Wig and Dickie Cabaret** in the **Wilson Motor Inn**. If you like an English Inn, you'll love the Wig and Dickie. **George McDowall** and **The Lads** from the Pig and Whistle Show, lead the sing-along, dancing and provide hilarious entertainment from 8:30 p.m., Tues. through Sat., at 850 Blanshard Street. Reservations recommended. 385-6787. Air conditioned.

FABLE COTTAGE—Victoria's favorite family attraction. One of the world's most captivating and unusual homes, in spacious gardens on the sea at Cordova Bay. A hand-crafted architectural wonder seeming to pop from a fable into reality. Your camera will capture, first hand, the delights of this unforgettable home. Open daily 9:30 a.m. 'til dusk. 5187 Cordova Bay Rd. (Scenic Marine Dr.) or via Hwy. 17 or via Pacific Commuter Bus (Opp. Museum).

"Prince Alberts" WONDERFUL WORLD OF MINIATURE presents over 25 exciting miniaturamic displays brought alive with sound, lighting and animation. Open daily 9 a.m. to 10 p.m. at the Empress Hotel, Humboldt Street, 385-9731.

THE OLD FORGE—Dining and dancing six nights a week 'til 2 a.m. at one of Canada's largest and most luxurious nite clubs. Enjoy the exciting music of the fabulous Brothers Forbes. Strathcona Hotel, Douglas at Courtney Streets, Phone 383-7137. Now air conditioned.

ROYAL LONDON WAX MUSEUM — Victoria's world-famous museum of over 130 figures in 45 scenes. At the Inner Harbour 470 Belleville, 388-4461. 9 a.m. to 10 p.m. including Sunday.

CHEZ ERNEST SWISS CHALET DINING LOUNGE — Leisurely, unique, the finest cuisine. Royal Oak Centre, open 5 p.m. 479-2123. New hosts the Kateley family.

CLASSIC CAR MUSEUM—40 spectacular cars from 1914. See our Royal Tour Cars, and our Fords, Packards, Chryslers, Cadillacs, Rolls Royce, Chevrolets, Lincoln, Franklin, Hupmobile, M.G., and many others. See the Royal Family, Heads of State and other notable celebrities of the era displayed in wax in these beautifully restored Classic Cars of their time. Clark Gable in his 1941 Packard, Jean Harlow, Will Rogers, Henry Ford and many others. 813 Douglas (behind the Empress Hotel). 9 a.m. to 11 p.m.

BLUE LINE/GRAY LINE BUTCHART EVENING TOURS —Buses leave front of Empress Hotel nightly at 7:30. INCLUDES TOUR OF GARDENS AND ENTERTAINMENT (Monday to Friday). 382-9261 or 385-4411.

UNDERSEA GARDENS—Pretty aquamaids greet you as you descend to the bottom of the sea for a spectacular show of 5,000 marine creatures that will thrill the whole family in the WORLD'S ONLY UNDERSEA THEATRE—9 a.m. - 10 p.m. Inner Harbour.

BARBARY BANJO: Banjos! Honkey Tonk! Ragtime! Dine and Dance to the Roar of the '20's. Dinner from 5:30 p.m. Entertainment—9:30 p.m., Monday through Saturday. 31 Bastion Square, 388-6239.

SEALAND OF THE PACIFIC—Oak Bay Marina on Scenic Marine Dr. Open 10-10 p.m. Hourly Killer Whale Show. Seals, Sea Lions, Sea Birds and Underwater Grottos featured at Canada's largest oceanarium.

THE PERSIAN ROOM—CENTURY INN — Be royally entertained by Bev Gore-Langton at piano and organ. Dine in the exotic air-conditioned Persian Room, Century Inn, Centennial Square.

FOREST MUSEUM—Canada's only logging museum. Indoor and outdoor exhibits on 100 acres of Lakeshore Parkland. Trains daily 10 to 5:30 p.m. Steam locomotives Sunday and Holidays. Admission $1.00. Children over 6, 50c. 1 mile north of Duncan on Island Highway.

FISHING FOR EVERYONE—Deep sea sports fishing—61 foot fishing cruiser M.V. Lakewood. Trips leave 9 a.m. and 1:30 p.m. daily. Tackle available, free bait. Approximately $1.35 per hour. Reservations 598-3366 Oak Bay Marina.

BRITISH MUSIC HALL—On stage Jerry Gosley's famous "Smile Show," 20th YEAR, McPherson Playhouse, 8 p.m. Fun for the whole family. Mon., Wed., Fri., Sat.

MUSEUM OF ILLUSION (Haunted House Museum)—An amazing and entertaining excursion into the land of spirits and antiquity. Black Gardens, Haunted Stairway and Dining Room, Den and The Mirror Room. A mystifying mansion that will test your curiosity. An absolute must when visiting in Victoria. Located 1 block from Parliament Buildings—327 Belville, across from C.P.R. Docks.

THE HAREM CLUB — Unique in Victoria. Supper Club and Cabaret featuring Exotic Dancer Miss Nancy Olson in 3 shows nightly and continuous entertainmet by the Harem Girls. Dancing to the Music of The Harmony Grits. 1318 Broad St., Res. 383-5525. Suitable attire.

THE FUN FARM—Day or night care for young children with assorted Farm Animals, Pony Rides and Tractor Rides, with adult supervision. Information 656-4493.

WOODED WONDERLAND—A family favorite. Enjoy a stroll through this enchanting 5-acre storyland. Beaver Lake Park, Hwy. 17. 658-5311.

VICTORIA SUMMER FESTIVAL — FREE SUNSET PROMENADE CONCERTS with the VICTORIA SYMPHONY ORCHESTRA, Laszlo Gati conducting. Mondays - Wednesdays 6 and 7:30 p.m. Heritage Court, Provincial Museum.

ON STAGE TONIGHT—Live Entertainment, 8 p.m. Bastion Studio Theatre. Tickets 382-4112.

Rock Tickets Screened

NEW YORK (UPI) — About 500 city police and security guards surrounded Madison Square Garden Monday for the opening night of the Rolling Stones' three day engagement which is expected to draw 80,000 fans.

The Rolling Sones, who bill themselves as the world's greatest rock band, were secreted somewhere in Manhattan. Their press agent, Gary Stromberg, said they would be on stage at the Garden to do their "88 minute set" at about 9 p.m.

The police started working a few hours earlier.

Bart Zurfluk, a spokesman for the garden's management, said checkpoints would be set up starting a block away in an effort to weed out the legitimate ticket-holders from the scalpers and counterfeiters.

Youths who had been sold counterfeit tickets and barred from a Rolling Stones concert in Montreal engaged police in a brief skirmish earlier this month.

"The tickets will be checked at least twice and probably three times before they get to their seats," Zurfluk said.

Beak Deal

TALLAHASSEE, Fla. (UPI) — The entire pelican population of Louisiana, the pelican state, consists of 250 pelicans imported from Florida, according to a state game official.

Russian Dressing

International variety is the theme of a show set for the Newcombe auditorium, Wednesday at 8 p.m. Representing Russia in song and dance will be Sonia Basanta (front) and Niki Lindberg.

Watchtower Convention

Witnesses Rally

Victoria High School auditorium was bursting at the seams Sunday as more than 900 Jehovah's Witnesses met to make last-minute preparations for the Divine Rulership Watchtower Convention which opens Thursday afternoon at Memorial Arena and continues through Sunday.

The Witnesses at Victoria High on Sunday were shown color slides illustraiting volunteer projects which have been undertaken by members in Southern B.C. to assist in the simplicity and efficiency at Witness assemblies, particularly in their cafeteria arrangement.

The Watchtower Bible and Tract Society, which represents the Witnesses, is financed and operated entirely by voluntary contributions and labor. There are no paid ministers among them and they get no monetary benefits for their services.

All sessions of the coming convention are public. It opens at 1:40 p.m. Thursday and the highlight is the rally at 3 p.m. Sunday when Don Milis of Toronto speaks on Divine Rulership — the Only Hope of All Mankind.

U.K. Singer Reported In Hospital

LONDON (Reuter) — British singer Marianne Faithful is being treated in a hospital at Bexley, south of London, it was disclosed Monday.

A hospital spokesman said that Miss Faithful, onetime girl-friend of rock singer Mick Jagger, had been admitted to hospital and was being treated.

But he refused comment on an Australian newspaper report which said the 25-year-old singer-turned-actress was being treated for heroin addiction.

In 1969, while with Jagger in Australia, she collapsed in a Sydney hotel and was taken to hospital, reported to be suffering from a drug overdose.

Quarter Horse Show

B.C. Entrants Win All-Around Events

Sunny skies smiled on calf-roping, western riding, showmanship at halter and other contests in the Vancouver Island Quarter Horse Show held during the weekend at Saanichton fair grounds.

And B.C. entrants in the fifth annual horse show went home with the three all-round trophies.

Lummie McCue, owned by Norm and Dale Caldwell of Victoria, won the Adult English Perpetual Trophy and Doc's Glassy Ann, owned by Brend Sinser of West Vancouver won the Adult Western Perpetual Trophy, Circle 6 Ranch, both for all-round performance.

American Quarter Horse Association all-round youth trophy was won by Hyline Promise, owned by Leanne Peterson of Cloverdale.

Individual halter class first-prize winners were:

Weaning fillies, 1972, an unnamed horse owned by Audrey Sharp of Coombs; yearling fillies, 1971, Hyline Quenetta, owned by Art and Eileen Peterson of Cloverdale; two-year-old fillies, Eternal Bronze, owned by Lloyd Warland of Richmond; three-year-old fillies, Isis Charge, owned by Eldon Jacobson of Sardis; four-year-old mares and older, Ruby Red Miller, owned by Susan Folliott of Ladner.

Two-old colts, Par's Pug, owned by Lloyd Warland of Richmond; three-year-old stallions, Senor Rubio, owned by Doug Reid, Richmond; four-year-old and older stallions, Times Two, owned by Art Graves of Sardis; two-year-old geldings, El Pesadow, owned by Leslie Reid of Richmond; three-year-old geldings, Charlie Mac, owned by Tom Roehwell of West Vancouver.

King Can, owned by Tom Neil of Nanaimo won the Western Riding, junior horse (four years and under) and Toro Bars, owned by Steve Folliott of Ladner won Western Riding, senior horse, five years and older.

Youth Western Riding, 13 years and under, was won by Leanne Paterson on Hyline Promise; western riding for youths 14 to 18 years was won by Steve Folliott on Toro Bars.

First in calf-roping was Upset Comet owned by Billy Lawrence of Surrey and in A.Q.H.A. cutting, Paloma Dulce, owned by Helen Stuart.

Lummie McCue won the Bridal Path Hack, hunt seat and Hyline Promise won in saddle seat.

Cool Cat, owned by E. B. Ruthven won in jumping and Lummie McCue won in working hunter.

Reining winners were Jerry's Donna, owned by Judy Chilton of Nanaimo and Doc's Classy Ann, owned by Ann Sinser of West Vancouver.

Showmanship at halter winners were Hyline Promise and Drift Chic, owned by Jane Tidball of Langley.

Halter Mare winner was Ruby Red Miller and halter gelding winner was Charlie Mac owned by Tom Rothwell of West Vancouver.

Trail horse winners were Bob 'N Weave, owned by Glenn Sheffield, Victoria; Villa Ridge, owned by Len Wakeman, Victoria, Jerry's Donna and Camelot 89'er, owned by Susan Folliott, Ladner.

Leanne Peterson's Hyline Promise came first in Western Horsemanship as did Tidball's Drift Chic.

Western Pleasure winners were Society Page Sue, owned by E. J. Merrell of Sardis and Camelot 89'er.

Calf roping in the second go round was won by Upset Comet, owned by Billy Lawrence of Surrey.

AQHA cutting, in second go round, was won by Paloma Dulce, owned by Helen Stuart of Vancouver. Pole bending winners were Rodeo Twister owned by Wendy Hosler of Langley and B. H. Lindy owned by Robin and Roy Telford of Victoria.

Barrel racing winners were Rodeo Twister and Upset Comet and working cowhorse winner was Wrangler Charge owned by Doug and Di White of Maple Ridge.

Pollution Fines Total $285,000

TOKYO (AP) — Six firms in a petrochemical complex were found guilty of polluting the air with sulphur dioxide and ordered to pay the equivalent of more than $285,000 to nine persons who claimed they contracted asthma and bronchitis as a result. The suit asked $650,000, in damages and was filed in September, 1967.

FOLLOW THIS VICTORIA ENTERTAINMENT GUIDE

BUTCHART GARDENS — Known the world over for its incredible beauty . . . tops Victoria's summer entertainment season with its smashing stage shows . . . romantic night lighting . . . spectacular Ross Fountains . . . Floral Restaurant . . . Begonia Bower . . . Show greenhouse . . . fascinating seed and gift shop. Open every day 9 a.m. to 11 p.m.

BUTCHART GARDENS — New and excitingly different week after week, season after season. Dedicated gardeners, skilful planning, constant replanting keeps them that way. Developed from an old abandoned limestone quarry over half a century ago they have grown to become one of the world's most unusual, written about, talked about, admired gardens. Embracing over 30 acres, actually six gardens in one — fabulous Sunken, spectacular Ross Fountain Garden, stately Italian, quaint Japanese, the great Stage Show Garden (now in full swing) and the English Rose Garden, especially gorgeous right now!

BUTCHART GARDENS ROMANTIC NIGHT LIGHTING— As darkness takes over, a thousand hidden lights combine with the moon and stars, the hills, trees and shrubs, lakes, lily ponds and fountains, to create a fairyland, softly scented by the flowers — a spectacle so unusual, so grand, it's indescribable! Featuring the Sunken Garden and the spectacular Ross Fountains in their majestic "Ballet to the Stars."

BUTCHART GARDENS FLORAL RESTAURANT — Open every day 11 a.m. to 7:30 p.m., serving delicious lunches, afternoon teas, and delightful buffet suppers in the evening. Continuous snack and coffee bar service.

BUTCHART GARDENS SPARKLING ENTERTAINMENT — Staged in the midst of incredible beauty it's the highlight of Victoria's summer entertainment season.

MONDAYS, 8:30 p.m. "NICE 'N' EASY" — Variety musical entertainment featuring Marge Bridgeman, Murray McAlpine, Gini Lefever, Christopher Ross, Betty Winter, John Crago, Woody Woodland and the "Butchart Buskers." Also "The Butchart Gardeners," 1:30 to 3:30 p.m.

TUESDAYS, 8:30 pm. "NICE 'N' EASY" — Variety musical entertainment featuring John Dunbar, Marge Bridgeman, Gini Lefever, Christopher Ross, Betty Winter, John Crago, Woody Woodland and the "Butchart Buskers." Also "The Butchart Gardeners" 1:30 to 3:30 p.m., and the "Zingari" Puppets 7:00 and 7:45 p.m.

WEDNESDAYS, 8:30 p.m. Same program as Monday.

THURSDAYS, 8:30 p.m. "Scottish and Variety Night" — Colorful Scottish Stage Show and Tattoo. Thrill to the Pipes and Drums of the Canadian Scottish Regiment (Princess Mary's) as they march on our stage and parade in the great Stage Show Garden. Plus other entertainment starring baritone John Dunbar (M.C.), the Adeline Duncan dancers, June Dupuis and Lawrence Tuttle with Grace Timp and Dave Ferne. Also "The Butchart Gardeners" 1:30 to 3:30 p.m., and the "Zingari" Puppets 7:00 and 7:45. p.m.

FRIDAYS, 8:30 p.m. Same program as Monday.

SATURDAYS, "The Butchart Buskers" 1 to 3 p.m. The Heron Family ("Humanettes") 3:30 and 4:30 p.m. . . . "Zingari" puppets 7:30 and 8:30 p.m. . . . Color film "Helicopter Canada" or Mountains to the Sea" 9 to 10 p.m.

SUNDAYS. "The Butchart Buskers" 1 to 3 p.m. . . . Stereo Recorded Concert 3 to 5 p.m. . . . "Grace Tuckey" Puppets 3:30 and 4:30 p.m. . . . The Heron Family ("Humanettes") 7 and 7:45 p.m. . . . Color film "Helicopter Canada" or Mountains to the Sea" 9 to 10 p.m.

BUTCHART GARDENS SUGGESTS: Combine it all into one grand, thrifty outing . . . the gardens by daylight . . . stage show (the highlight of Victoria's summer entertainment season) . . . romantic night lighting and the Ross Fountains in their majestic "Ballet to the Stars." The regular admission covers it all. To add to your pleasure, dine in the Butchart Gardens Floral Restaurant.

WIG AND DICKIE CABARET for the best in music, fun and laughter, most people are choosing the **Wig and Dickie Cabaret** in the **Wilson Motor Inn.** If you like an English Inn, you'll love the Wig and Dickie. **George McDowall and The Lads** from the Pig and Whistle Show, lead the sing-along, dancing and provide hilarious entertainment from 8:30 p.m., Tues. through Sat., at 850 Blanshard Street. Reservations recommended. 385-6787. Air conditioned.

FABLE COTTAGE—Victoria's favorite family attraction. One of the world's most captivating and unusual homes, in spacious gardens on the sea at Cordova Bay. A hand-crafted architectural wonder seeming to pop from a fable into reality. Your camera will capture, first hand, the delights of this unforgettable home. Open daily 9:30 a.m. 'til dusk. 5187 Cordova Bay Rd. (Scenic Marine Dr.) or via Hwy. 17 or via Pacific Commuter Bus (Opp. Museum).

"Prince Alberts" WONDERFUL WORLD OF MINIATURE presents over 25 exciting miniaturamic displays brought alive with sound, lighting and animation. Open daily 9 a.m. to 10 p.m. at the Empress Hotel, Humboldt Street, 385-9731.

THE OLD FORGE—Dining and dancing six nights a week 'til 2 a.m. at one of Canada's largest and most luxurious nite clubs. Enjoy the exciting music of the fabulous Brothers Forbes. Strathcona Hotel, Douglas at Courtney Streets, Phone 383-7137. Now air conditioned.

ROYAL LONDON WAX MUSEUM — Victoria's world-famous museum of over 130 figures in 45 scenes. At the Inner Harbour 470 Belleville, 388-4461. 9 a.m. to 10 p.m. including Sunday.

CHEZ ERNEST SWISS CHALET DINING LOUNGE — Leisurely, unique, the finest cuisine. Royal Oak Centre, open 5 p.m. 479-2123. New hosts the Kateley family.

CLASSIC CAR MUSEUM—40 spectacular cars from 1914. See our Royal Tour Cars, and our Fords, Packards, Chryslers, Cadillacs, Rolls Royce, Chevrolets, Lincoln, Franklin, Hupmobile, M.G., and many others. See the Royal Family, Heads of State and other notable celebrities of the era displayed in wax in these beautifully restored Classic Cars of their time. Clark Gable in his 1941 Packard, Jean Harlow, Will Rogers, Henry Ford and many others. 813 Douglas (behind the Empress Hotel). 9 a.m. to 11 p.m.

BLUE LINE/GRAY LINE BUTCHART EVENING TOURS — Buses leave front of Empress Hotel nightly at 7:30. INCLUDES TOUR OF GARDENS AND ENTERTAINMENT (Monday to Friday). 382-9261 or 385-4411.

UNDERSEA GARDENS—Pretty aquamaids greet you as you descend to the bottom of the sea for a spectacular show of 5,000 marine creatures that will thrill the whole family in the WORLD'S ONLY UNDERSEA THEATRE—9 a.m.-10 p.m. Inner Harbour.

BARBARY BANJO: Banjos! Honkey Tonk! Ragtime! Dine and Dance to the Roar of the '20's. Dinner from 5:30 p.m. Entertainment—9:30 p.m., Monday through Saturday. 31 Bastion Square, 388-6239.

SEALAND OF THE PACIFIC—Oak Bay Marina on Scenic Marine Dr. Open 10-10 p.m. Hourly Killer Whale Show. Seals, Sea Lions, Sea Birds and Underwater Grottos featured at Canada's largest oceanarium.

THE PERSIAN ROOM—CENTURY INN — Be royally entertained by Bev Gore-Langton at piano and organ. Dine in the exotic air-conditioned Persian Room, Century Inn, Centennial Square.

FOREST MUSEUM—Canada's only logging museum. Indoor and outdoor exhibits on 100 acres of Lakeshore Parkland. Trains daily 10 to 5:30 p.m. Steam locomotives Sunday and Holidays. Admission $1.00. Children over 6, 50c. 1 mile north of Duncan on Island Highway.

FISHING FOR EVERYONE—Deep sea sports fishing—61 foot fishing cruiser M.V. Lakewood. Trips leave 9 a.m. and 1:30 p.m. daily. Tackle available, free bait. Approximately $1.35 per hour. Reservations 598-3366 Oak Bay Marina.

BRITISH MUSIC HALL—On stage Jerry Gosley's famous "Smile Show," 20th YEAR, McPherson Playhouse, 8 p.m. Fun for the whole family. Mon., Wed., Fri., Sat.

MUSEUM OF ILLUSION (Haunted House Museum)—An amazing and entertaining excursion into the land of spirits and antiquity. Black Gardens, Haunted Stairway and Dining Room, Den and The Mirror Room. A mystifying mansion that will test your curiosity. An absolute must when visiting in Victoria. Located 1 block from Parliament Buildings—327 Belville, across from C.P.R. Docks.

THE HAREM CLUB — Unique in Victoria. Supper Club and Cabaret featuring Exotic Dancer Miss Nancy Olson in 3 shows nightly and continuous entertainmet by the Harem Girls. Dancing to the Music of The Harmony Grits. 1318 Broad St., Res. 383-6525. Suitable attire.

THE FUN FARM—Day or night care for young children with assorted Farm Animals, Pony Rides and Tractor Rides, with adult supervision. Information 656-4493.

WOODED WONDERLAND—A family favorite. Enjoy a stroll through this enchanting 5-acre storyland. Beaver Lake Park, Hwy. 17. 658-5311.

VICTORIA SUMMER FESTIVAL — FREE SUNSET PROMENADE CONCERTS with the VICTORIA SYMPHONY ORCHESTRA, Laszlo Gati conducting. Mondays-Wednesdays 6 and 7:30 p.m. Heritage Court, Provincial Museum.

ON STAGE TONIGHT—Live Entertainment, 8 p.m. Bastion Studio Theatre. Tickets 382-4112.

MEN, WOMEN 17 - 34
TRAIN NOW FOR EXCITING JET-AGE CAREERS

FREE

For full information on airline and travel training, mail coupon for "12 Ways To An Airline Career" brochure. Send coupon today to: Dept. BC-162, AIRLINES TRAINING DIVISION, Atlantic Schools, Victoria Press, Box 197, 2681 Douglas St., Victoria B.C.

NAME .....
ADDRESS .....
CITY & PROVINCE .....
PHONE ..... AGE .....
EDUCATION .....

PEARSON B.C.'s LARGEST DEALER IN HONDAS

CRYSTAL POOL
TUESDAY
12:00 - 1:00 p.m.—Adults and Business Men Only
1:00 - 9:00 p.m.—Public

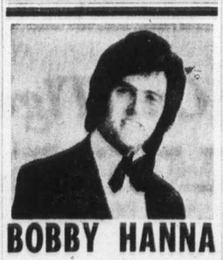

BOBBY HANNA
Victoria's International Recording Star
THE RED LION MOTOR INN
NOW APPEARING
Nightly, Dinner Show 8:00 - 10:45 - 12:45
Saturday, Cabaret Show 8:00 - 10:15 - 11:45
Greater Victoria's Only Full Facility Hotel
For Reservations
385-3366

PRIME ROAST SIRLOIN OF BEEF
Terra Cotta Room Nightly
$4.95 Per Couple
Dominion HOTEL
700 Block Yates 384-4136

THE INITIATION
COLOR There is the time and the place in every young girl's life!
SEXY SUSAN SINS AGAIN
Mature Entertainment
EVENINGS "Invitation" at 7:00 - 10:10. "Sexy Susan" at 8:40.
Coronet
836 YATES ST. 383-6414

NAKEDLY FUNNY
R.K. without A stitch COLOR HELD OVER
"WITHOUT A STITCH" APTLY DESCRIBES HOW ITS PERFORMERS CARRY ON!" — N.Y. Daily News
PLUS
Warning: Completely concerned with sex. Many nude scenes. —B.C. Director
ONE SHOW NIGHTLY VALERIE 7:45 STITCH 9:20 B.O. Opens 7:30
'Sexual experiences are filmed in good taste' — Sid Adilson Toronto Telegram
Valérie
Tender sensuality
With DANIELE OUIMET
Warning: Excessive nude and suggestive scenes. —B.C. Director
FOX CINEMA
QUADRA AT HILLSIDE - 383-1370

GEM Theatre Sidney
Everybody's over QUACKING UP Charlie!

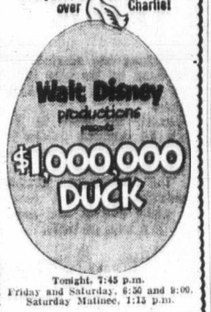

Walt Disney productions presents $1,000,000 DUCK
Tonight 7:45 p.m.
Friday and Saturday, 6:30 and 9:00.
Saturday Matinee, 1:15 p.m.

THE BIG E ICE SKATE TONIGHT 8:30
ESQUIMALT SPORTS CENTRE
THE BIG E Bookings available for SKATING PARTIES, HOCKEY, $20.00 per hour. Reserve now, phone 386-3261.

ENDS. WED.
7:00 and 9:05
General Entertainment
ALBERT R. BROCCOLI and HARRY SALTZMAN present
Sean Connery as James Bond 007 in IAN FLEMING'S "Diamonds Are Forever"
Panavision - Technicolor
OAK BAY 2184 OAK BAY AVE 598-2213
Adults 1.75 Students 1.25 G.A. 1.00 Children .50
Air-Conditioned

Variety is the "SPICE OF LIFE" at
Chef Anthony's
(Canadienne)
Continental Cuisine
(Italiano)
Entertainment
Open Daily Including Sunday
RESERVATIONS 382-4122
312 Cook Street

Victoria's FIRST Hot HOME DELIVERY
FISH (still) 35¢ Pce.
CHIPS (still) 30¢ Order
592-1209
(7 Days a Week 'til 9 P.M.)
Full Restaurant Menu and Dining Room Service
1951 OAK BAY AVENUE
(Just up from Foul Bay Rd.)
SEAFARER

it's back . . .
the "POOR BOY SANDWICH"
only 99¢
at a new location
the King's Den restaurant PATIO
655 DOUGLAS ST. 388-4488

BRITISH COLUMBIA INTERNATIONAL FESTIVAL OF THE ARTS
Presents: AKO ITO and HENRI DORIGNY at McPherson Playhouse Tuesday, July 25, 8:00 p.m.
This highly talented Guitar Duo offers a unique musical experience. The San Francisco Chronicle writes ". . . performance was an utter charm . . . They were superb."
AKO ITO is from Japan and HENRI DORIGNY from France. A rare treat for music lovers.
For reservations call McPherson Box Office 386-6121.
Tickets $4.50, $3.50, $2.50. $1.00 discount for students and senior citizens.
This Thursday, MARK WESTCOTT, Piano
*Sponsored by Shawnigan Lake Summer School of The Arts

MOVIE GUIDE
STANLEY KUBRICK'S CLOCKWORK ORANGE
R.K.
Free List Suspended
CAPITOL 805 YATES—384-8611
"Warning—Brutality and rape, some nudity and sex." — R. W. McDonald, B.C. Director.
Evenings at 6:45 - 9:15
Mat. Wed., Sat., Sun. 2:00 - 4:15 p.m.

WALT DISNEY PRODUCTIONS' The Biscuit Eater TECHNICOLOR®
CHILDREN 75¢
NOW SHOWING AT 2 THEATRES
ROYAL 805 BROUGHTON—383-6711
Daily at 1:05-3:05-5:05-7:05-9:15
Last Complete Show 8:55
TILLICUM Drive-In BURNSIDE AT TILLICUM—382-7191
Gates at 8:30 p.m. SHOW AT DUSK
EXTRA AT DRIVE-IN ONLY
20,000 LEAGUES UNDER THE SEA

"Fiddler on the Roof" on the screen United Artists
Haida 808 YATES ST. 382-4278
Eve. Daily (Except Sat.) at 8:15
Sat. at 5:00 and 9:00
Matinee: Wed. and Sun. at 2:00; Sat. at 1:30
Eves. and Sun. Mat. $3.00
Wed. and Sat. Mat. $2.50
G.A. (Mat. Only) $1.50
Children (13 and under) $1.50
Reserved Seat Box Office open noon 'til 7 p.m. (except Sun.) Phone Reservations accepted (noon 'til 7 p.m.). Mail Orders accepted.

SEE THE CARRY-ON GANG SERVE UP THE YEAR'S MOST LAUGHABLE LOVE-IN
"CARRY ON LOVING"
SIDNEY JAMES — JOAN SIMS — HATTIE JACQUES
ODEON 2 780 YATES STREET 383-0513
Doors 12:50. Shows 1:00 - 3:00 5:00 - 7:00 - 9:00
GENERAL ENTERTAINMENT
Golden Age 50c 1 to 5 p.m.

Where Willard Ended BEN BEGINS
AND THIS TIME, HE'S NOT ALONE
Mature Em. Warning: Hordes of rats attacking people.
Extra Academy Award Cartoon "CRUNCH BIRD"
ODEON 1 706 YATES STREET 780 YATES STREET 383-0513
Doors 6:30 p.m.
Shows 7:00 - 9:00
Matinees Fri., Sat., Sun.
Children 50c

WOODY ALLEN in PLAY IT AGAIN, SAM
"A Very Funny Film" - N.Y. Times
MATURE ENTERTAINMENT
COUNTING HOUSE CINEMA 2 383-3434
Doors 6:45 Shows 7:15 - 9:15
CORNER BROAD AND BROUGHTON

COUNTING HOUSE CINEMA 1
CLOSED FOR ALTERATIONS
Watch for Opening Announcements
WE ARE INSTALLING A NEW SOUND PROOF CEILING
CORNER OF BROAD AND BROUGHTON

Shamrocks Take Advantage Of Warlocks' Loose Play

By JIM TANG

They'll be telling different stories if Windsor Warlocks and Brantford Warriors ever get together to talk about the Victoria Shamrocks.

The National Lacrosse Association clubs can start from common ground in that both were Memorial Arena losers but the Shamrocks Monday night were not the same club that astounded the Warriors here July 12.

It was 19-10 that night against the Canadian champions and the Shamrocks looked tremendous. It was 13-12 Monday and the Islanders needed a loose effort from the eastern runners-up to make it and improve their third place standing in the Western Lacrosse Association.

Monday's game was the kind that the fans find interesting if the home side comes out on the right side of the score. It must have set a record for turnovers, with the clubs about even in this statistic. But while it was usually on the loose side, there was always action.

The Warlocks played a moving game in which goalkeepers Don Crocker and Merv Marshall, who were alternated two or three times a period, were prominent.

Both roamed far out of their goals to get plays started and went deep into Victoria territory on power-plays and to help out with penalty-killing.

The result was an even break. Marshall scored on a power-play early in the third period but it only evened up for a goal scored by Gord Osinchuk in the second period while Warlocks played short-handed.

Osinchuk knocked down a pass to get a break and while Marshall did get back into his goal before the shot, he couldn't get in front of the ball.

Marshall's goal was his first of the season. Crocker, who had seven last year, has two this year.

Shamrocks, never behind, alternated between excellence and thoughtlessness. Many of their scoring plays were outstanding and they had spells of fine defensive play. But they also threw the ball away continuously with bad passes and from time to time forgot to hustle without the ball.

It kept interest right down to the last seconds. It appeared all over when Kevin Alexander and Ivan and Brian Thompson scored goals within 22 seconds starting at 18:38 of the second period.

That brought the score to 12-6 with the Warlocks looking like losers. But they were 9-12 by the ninth minute of the third period and came uncomfortably close with goals 16 seconds apart in the last minute.

Kevin Alexander, up from the junior "B" McDonalds for his fourth game with the Shamrocks, made his third three-goal contribution to lead both clubs in goals but the most spectacular scoring shot of the game belonged to Ranjit Dillon.

The speedy veteran, currently playing his best lacrosse of the season, anticipated a pass thrown by Marshall in the second period, cut in quickly to make the interception on the right boards and hit the empty goal from at least 60 feet.

Not only was it the most-exciting play of the night but it came after Warlocks had moved to 6-8 and it turned things around.

	P	W	L	F	A	Pct.
New. West.	33	17	6	281	233	.729
Vancouver	27	14	13	340	329	.519
VICTORIA	25	11	14	298	311	.440
Coquitlam	23	6	17	266	334	.261

Next game: Wednesday — Windsor at Vancouver.

VICTORIA	G	A	P	WINDSOR	G	A	P
Grover	0	1	2	Crocker	0	0	0
Chapman	0	1	2	Marshall	1	2	0
Kastelein	0	0	5	Bellard	1	1	2
F. Alxndr	0	0	0	Higgs	2	3	2
K. Alxndr	1	2	0	Lloyd	0	2	0
R. Dillon	2	0	0	Buckley	0	0	0
N. Dillon	0	0	0	Mays	0	0	0
K. Alexndr	3	0	0	Langley	0	1	4
B. Thmpsn	2	1	0	Krasnai	0	0	0
C. Dhillon	0	3	2	Healy	1	1	2
Levasseur	0	0	0	Fletcher	1	0	0
Somner	1	0	0	Allen	0	0	0
Beaulac	0	1	0	Clayton	1	1	0
Restell	1	0	0	MacDonald	2	4	2
D. Thmpsn	0	0	0	Vann	1	1	0
I. Thmpsn	1	1	2	x-Keats	0	0	0
Black	0	0	0	Lewis	0	0	0
Osinchuk	2	1	0	Bradley	2	1	0
Totals	13	11	19	Totals	12	17	21

x — Includes bench minor.

Shots stopped by:					
Marshall (W)	11	10	3	—	34
Crocker (W)	1	1	8	—	
Grover (V)	10	—	—	—	37
Chapman (V)	—	17	10	—	
Score by periods					
Windsor	5	1	4	—	12
Victoria	4	4	1	—	13

Attendance 1939.

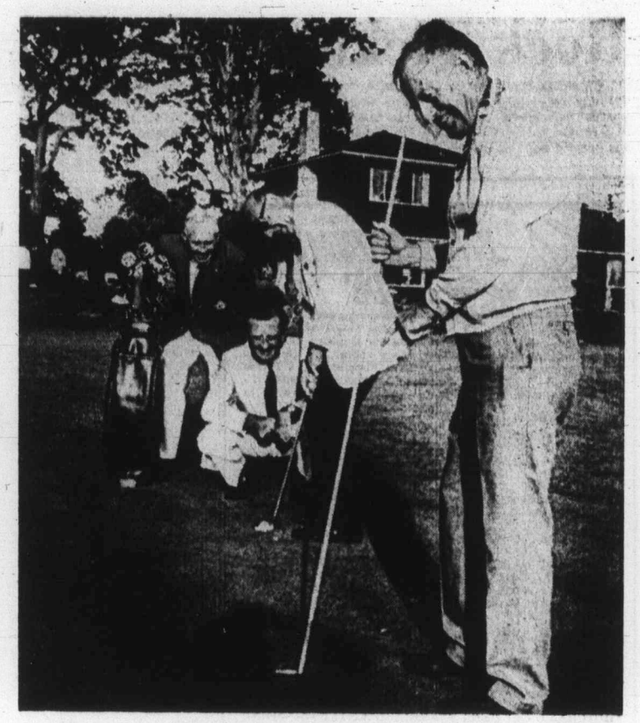

—Colonist photo by Ian McKain

Golf Executives on the Green

Victoria's Harry Young, chairman of the Canadian Senior Golf championships at Uplands this week, holds the flag for Cec Vineberg of Montreal, president of the Royal Canadian Golf Association, while former champions George Hevenor, rear, and Phil Farley, both of Toronto admire the shot Monday afternoon. See details of event on page 13.

Bellies Help Bakers Retain Second Place

	P	W	L	T	F	A	Pts.
Richmond	19	12	7	0	220	206	24
VICTORIA	21	11	9	1	233	201	23
Burnaby	21	11	10	0	249	237	22
Coquitlam	19	9	9	1	232	222	19
Surrey	20	6	14	0	210	277	12

Next game: Wednesday — VICTORIA at Coquitlam.

Last-place Surrey Salmonbellies gave Victoria another helping hand Monday night, upsetting Burnaby Cablevision, 10-7, at Surrey Recreation Centre.

The loss prevented Cablevision from moving past Victoria McDonalds into second place in the Pacific Junior "A" Lacrosse League.

Salmonbellies defeated Burnaby by the same score Sunday in Burnaby while the Bakers dropped an 11-9 overtime decision to Richmond Roadrunners at Memorial Arena.

Two power-play goals in the overtime dispelled the Victoria hopes of retaining first place. Brian Tasker and Dave Durante got the odd-man goals after regulation time ended, 9-9.

McDonalds' coach Bill Munroe was so incensed at the officiating he grabbed referee Len Cook after the game and the Victoria club has launched an official protest.

Playing their last home game of the regular schedule, McDonalds were assessed 17 of the 24 penalties handed out but still held period leads of 3-0 and 7-5.

Bob and Brian Tasker and Harvey Olsen led the Roadrunners with two goals each. Richmond scored five times on the power play.

Andy Reid and Mike Walsh had two goals each for Victoria. Norm Baker, Jeevan Dillon, Pete Gibson, Jerry Kustaski and Glen Neuman completed the Victoria scoring. Neuman's goal with less than 30 seconds remaining in regulation time forced the overtime.

McDonalds, who have clinched a playoff spot, are one point behind Richmond but have played two more games than the leaders. Victoria's remaining league games are on the Mainland against Coquitlam, Richmond and Burnaby.

The Original Knight
SOLUNAR TABLES
When To Fish Or Hunt

According to the Solunar Tables calculated for this area, the best times for hunting and fishing today and tomorrow will be as follows (Times shown are Pacific Daylight Time):

TODAY			
A.M.		P.M.	
Minor	Major	Minor	Major
4:30	11:10	5:00	11:40
TOMORROW			
5:20	11:55	5:55	—

Nationals Force Deciding Game

Nationals snapped an unbeaten streak, gained a measure of revenge and stretched the Little League baseball district playdowns to the limit Monday night at Hampton Park.

Nationals blanked Gordon Head, 3-0, behind Kirk Wenzel's two-hit pitching to force a deciding game tonight starting at 6:30 at Hampton.

A single, two bases on balls and two costly errors gave Nationals a 2-0 lead in the first inning and started Gordon Head on its way to its first defeat in six playoff games.

Wenzel, the loser in Friday's 5-1 decision in Gordon Head's favor which sent Nationals into the losers' bracket of the four-team, double-knockout tournament, struck out eight batters and didn't give up a base on balls.

National	200 001—	3	3	1
Gordon Head	000 000—	0	2	3

Kirk Wenzel and Kelvin Harrison; Bill Coupar and Don Towner.

Rough Reception For Ticat Coach

CALGARY (CP) — Calgary Stampeders welcomed back former coach Jerry Williams Monday night by trouncing his Hamilton Tiger-Cats 28-13 in a Canadian Football League exhibition game.

It was the final match for each team before the start of regular play and the victory was Calgary's first in four pre-season games. Hamilton has also lost three and won one in exhibition play.

The Stampeder defensive unit wrapped Ticats into confusion during the first half to keep the Hamilton squad out of scoring range as Calgary built a 17-0 lead.

But the lapse midway through the third quarter allowed Hamilton to score their first touchdown and a Tiger-cat interception which led to a touchdown, completed the team's scoring a minute later.

Calgary scored two touchdowns, two singles, two field goals and three safeties.

SCORES ON PASS

Rudy Linterman got the opening score when he hauled in a 20-yard pass from quarterback Jim Lindsey. Larry Robinson made his first of two converts and picked up a single on the following kickoff which travelled deep in the end zone where Lewis Porter conceded.

The long kickoff came after a penalty against Hamilton on the touchdown play moved the ball to the Hamilton 50.

The other Stampeder touchdown capped the game's only successful drive when in the final quarter Hugh McKinnis took a pitch from Lindsey seven yards around the end.

Robinson's field goals, both in the second quarter, came from 21 and 25 yards.

The three safeties were conceded by Hamilton punter Ian Sunter. Twice the Tiger-Cats were inside their 15-yard line and trying for field position but the final two-pointer came when the snap from centre sailed over his head and bounced into the end zone.

BREEZE HELPS BOOT

The remaining Calgary single was on a punt which rookie Don Moulton booted from the 52-yard line of Hamilton.

The Tiger-Cats' first touchdown was set up when Ray Lancaster failed to field a punt for Calgary deep in his own end.

The ball hopped into the hands of Ticats Gord Christian, who carried it to the Calgary 17-yard line. Two plays later Buchanan was in from the eight.

Sunter converted but his attempt on the other point-after hit the goalpost.

The second touchdown was scored 61 seconds later as defensive back Gord Sternberg stepped into a pass from Calgary quarterback Jerry Keeling, ducked under the arms of the intended receiver and sprinted 55 yards with the interception.

Hamilton coach Williams was making his first appearance in Calgary since he bolted the Stampeder organization in 1968 to try his hand as a coach in the National Football League.

The 18,103 fans gave a small boo when he was introduced at the start of the game.

20	first downs 10
192	yards rushing 114
174	yards passing 133
366	net offence 195
15-30	passes made-tried 9-21
2	interceptions 2
9-48.8	punts-average 9-37.9
2-19.5	fumbles-lost 1-1
6-41	penalties-yards 6-36

Net offence is yards passing plus yards rushing, minus team losses.

Sheehan Joins WHA Raiders

NEW YORK (CP) — The Raiders of the World Hockey Association announced Monday the signing of centre Bobby Sheehan to a multi-year contract.

Sheehan was the second most prolific point-getter last season with California Golden Seals in the National Hockey League, amassing 20 goals and 46 points. He spent the previous season with Montreal Canadiens, who drafted him from amateur ranks in 1969.

Century Hangs On For Victory

	P	W	L	T	Pts.
Bell's Men's Wear	22	17	5	0	34
Century Inn	21	11	9	1	23
Juan de Fuca	20	10	10	0	20
Labatts	21	10	11	0	20
Victoria Molsons	19	8	11	0	16
Sooke Merchants	20	8	12	0	16
Six Mile House	21	8	12	1	15
Six Mile	000	201	1—	4	10 3
Century	310	100	x—	5	11 1

Don Clark, Barry Jackson (1) and Wayne Mowat; George Wellings and Don Kilshaw. Home runs: Six Mile — Bob Ellis; Century — John Paul.

It was a case of too little, too late Monday night for Six Mile House.

Century Inn took a 4-0 lead after the first two innings and held on for a 5-4 win in a Stuffy McGinnis Men's Softball League game at Heywood Avenue Park.

John Paul started the winners' three-run outburst in the first inning with a two-run homer. Paul had two singles in three other trips to the plate.

Six Mile scored one run in each of the last two innings but winning-pitcher George Weltings got out of a bases-loaded jam in the last inning by getting Wayne Mowat on an infield pop-up and Larry Shaw on a strikeout.

Hawkins Only Islander On Olympic Track Team

TORONTO — High-jumper John Hawkins of Courtenay is the only Vancouver Islander among 15 B.C. athletes named to the 47-member Canadian track and field team for the Olympic Games in Munich next month.

The team was named Sunday following the two-day Canadian track and field championships.

The other 10 B.C. men named were Doug Chapman, of Burnaby (400 metres), Ian Gordon of Burnaby (400 metres), John Beers of Vancouver (high jump), Rick Cutteil of Vancouver (high jump), Kirk Bryde of Vancouver (pole vault), Alan Kane of Burnaby (pole vault), Jerry Moro of Trail (decathlon), Mike Mason of Vancouver (long jump), Bill Smart of Vancouver (800 metres) and Ken Elmer of Richmond (800 metres).

The four B.C. women selected were Joyce Sadowick of Vancouver (400 metres), Thelma Wright of Vancouver (1500 metres), Brenda Eisler of Vancouver (long jump) and Debbie Brill of Haney (high jump).

Former Victorian Penny May missed selection when she placed second in her specialty event, the 100-metre hurdles. She was still suffering from the pulled hamstring that forced her to pull out of the Western Canadian pentathlon championships a week earlier.

Stephanie Berto of Vancouver was another medalist from last year's Pan-American Games to miss selection. She was forced to withdraw from the sprints because of inflamation of both legs.

Jill Pelland of Victoria and Gail Turney of Cowichan were part of the winning B.C. women's 4 x 100 relay team but were not selected for the Games.

The Canadian team is:

MEN

100 Metres — Herman Carter, Toronto; Bob Martin, Hamilton; Charles Francis, Toronto; Dave Quibell, Toronto.

400 Metres — Doug Chapman, Burnaby; Brian McLaren, Winnipeg; Tony Powell, Toronto; Craig Blackman, Toronto; Ian Gordon, Burnaby.

800 Metres — Bill Smart, Vancouver; Ken Elmer, Richmond.

5,000 Metres — Grant McLaren, London, Ont.; Bob Finaly, Toronto.

100-Metre hurdles — Tony Neson, Montreal; Rick McDonald, Toronto.

High Jump — John Beers, John Hawkins and Rick Cutteil, Vancouver.

Pole Vault — Kirk Bryde, Vancouver; Bruce Simpson, Toronto; Alan Kane, Burnaby.

Shot Put — Bruce Pirnie, Saskatoon.

Discus — Ain Roost, Toronto.

Javelin — Andre Claude, Montreal; Rick Dowswell, Sarnia, Ont.

Decathlon — Jerry Moro, Trail.

Walk — Alex Oakley, Oshawa, Ont.; Marcel Jobin, Montreal; Karl-Heinz Merschenz, Toronto.

Long Jump — Mike Mason, Vancouver.

WOMEN

100 Metres — Emily McMullen, Toronto.

400 Metres — Joyce Sadowick, Vancouver; Brenda Walsh, Edmonton; Liz Vanderstam, Edmonton; Jaon McTaggert, Saskatoon.

800 Metres — Abby Hoffman, Toronto.

1,500 Metres — Glenda Reiser, Ottawa; Thelma Wright, Vancouver.

Long Jump — Brenda Eisler, Vancouver; Joan Hendry, Ottawa.

High Jump — Debbie Brill, Haney; Sue Turpin, Toronto; Louise Hanna, Toronto.

Discus — Carol Martin, Toronto.

Pentathlon — Debbie Van Kleek, Mississauga, Ont.; Diane Jones, Saskatoon; Jenny Meldrum, Toronto.

Bullen One Batter From Perfect Game

	W	L	Pct.	GBL
Seaboard	21	3	.875	—
Nanaimo	10	4	.714	6
Butler Bros.	9	13	.409	11
Churchill Hotel	1	21	.045	19

Only one hit Monday night stood between veteran Glen Bullen and a perfect game at Central Park.

The only hit off Bullen was a leadoff double in the second inning by losing-pitcher Gord Warren in Seaboard Construction's 4-0 triumph over Churchill Hotel in Victoria Major Men's Softball League play. Bullen, who struck out 13 batters, faced 22 batters, one over minimum and didn't let another batter reach base.

Brian Grexton smashed a home run for the winners in the fourth inning.

Seaboard	000 100 1—	4	7	0
Churchill	000 000 0—	0	1	4

Glen Bullen and Paul Morrison; Gord Warren and Jim Burnett. Home run: Seaboard — Brian Grexton.

Orioles Cut Tiger Lead

Major league baseball clubs took Monday off in preparation for today's all-star game in Atlanta.

In the last action before the all-star break, the tightest race of the four — the American League's Eastern Division — got a little tighter Sunday.

Detroit Tigers lost a game to second-place Baltimore Orioles when Texas Rangers came up with a 3-1 victory in Arlington. Orioles closed to within a game by downing Kansas City Royals, 8-4.

In the Western Division of the American League, second-place Chicago White Sox made a small gain, sweeping a doubleheader against Cleveland Indians, 2-1 and 4-3. Oakland Athletics, leaders in the West, kept the loss to a half-game by downing Boston Red Sox, 6-3.

In the National League, Pittsburgh Pirates stretched their lead in the Eastern Division to five-and-a-half games over New York Mets, edging Cincinnati Reds, 3-2, while San Francisco dumped the Mets, 5-2, wrecking Tom Seaver's bid for his 13th victory.

Houston Astros took advantage of the Reds' loss to climb within six games of the leaders of the Western Division, scoring a come-from-behind, 6-5 decision over Chicago Cubs. Ferguson Jenkins, going after his 13th victory, suffered his ninth defeat.

AMERICAN LEAGUE

Eastern Division	W	L	Pct.	GBL
Detroit	51	37	.580	—
Baltimore	50	38	.568	1
Boston	45	41	.525	5
New York	42	43	.494	7½
Cleveland	36	51	.414	14½
Milwaukee	35	52	.402	15½
Western Division				
Oakland	56	35	.615	—
Chicago	49	41	.544	6½
Minnesota	45	42	.517	9
Kansas City	44	45	.494	11
California	40	52	.435	16½
Texas	37	53	.411	18½

Baltimore 8, Kansas City 4
Detroit 1, Texas 3
Minnesota 3-4, Milwaukee 6-5
California 6, New York 3
Oakland 6, Boston 3
Cleveland 1-3, Chicago 2-4

NATIONAL LEAGUE

Eastern Division	W	L	Pct.	GBL
Pittsburgh	55	33	.625	—
New York	49	38	.563	5½
St. Louis	45	43	.511	10
Chicago	46	44	.511	10
Montreal	40	47	.460	14½
Philadelphia	31	57	.352	24
Western Division				
Cincinnati	55	33	.625	—
Houston	51	41	.554	6
Los Angeles	47	42	.528	8½
Atlanta	42	49	.462	14½
San Francisco	41	52	.441	16½
San Diego	33	54	.371	22½

St. Louis 2, Atlanta 3
Cincinnati 2, Pittsburgh 3
Chicago 5, Houston 6
New York 2, San Francisco 5
Montreal 2-9, San Diego 1-1
Philadelphia 2, Los Angeles 0

Sports Digest

Team Canada To Play Swedes

Colonist Wire Services

Team Canada will play two exhibition games with the Swedish national team before going to Russia for the hockey series with the Soviet national team, it was announced in Stockholm Monday.

Alan Eagleson, chairman of Team Canada and leader of the Canadian delegation in Stockholm, told a news conference the Canadian professional team will train in Stockholm before the games in Russia.

The first Team Canada-Sweden match will be televised live to Canada, Sept. 16 and the second game will be played Sept. 17.

★ ★ ★

Eagleson said the two games in Stockholm made a visit to Prague, Czechoslovakia, for a meeting with the newly crowned Czech world champions, highly doubtful.

The 35-strong Canadian team arrives in Stockholm Sept. 5.

★ ★ ★

Paul Hendershot, a defensive halfback from Waterloo Lutheran University who played one game with the B.C. Lions in his two years with the Western Football Conference club, was cut from the team's roster in Vancouver Sunday . . . **Joe Namath**, New York Jets' quarterback, said in Hempstead, N.Y., Monday he will not play an exhibition game until he has signed a contract . . . Quarterback **Hary Theofiledes** has been cut from the Ottawa Rough Riders, the Eastern Football Conference club announced in Ottawa Monday . . . Saskatchewan Roughriders of the Western Football Conference Monday cut six import players, leaving the club's roster at 39. Cut were quarterback **Mike Janck**, defensive end **Norm McBride**, tackle **Frank Grimm**, tight end Bill Barz, defensive halfback **Lewis Cook** and flanker **Roy Maas**.

★ ★ ★

MIKE BELKIN of Toronto and Janice Tindle of Vancouver won the singles events Sunday at the $6,000 Quebec Open tennis championship. Belkin defeated **John Sharpe** of Toronto, 2-6, 6-2, 6-0, and Miss Tinkle trounced **Nicole Boucher** of Montreal, 6-1, 6-1.

Tony Roche of Australia Sunday ended a two-year victory drought by outlasting **Marty Reissen** of the U.S. 3-6, 7-6, 6-4, to win the $50,000 Washington Star International tennis championship . . . **Juan Gisbert** beat **Frantisek Pala**, 6-3, 6-3, 4-6, 6-0, in Barcelona Monday, clinching a 3-2 victory for Spain over Czechoslovakia in the European Zone "B" Davis Cup competition. And, in Moscow, **Ilie Nastase**, this year's Wimbledon finalist, downed **Teimuraz Kakulia**, 6-2, 6-2, 6-3, to give Romania a 3-2 win over the Soviet Union in a Davis Cup Zone "A" contest.

★ ★ ★

GENE LITTLER, who underwent cancer surgery April 15, scored a one-under-par 69 Monday to win the Armstrong Cork Co. invitational golf tournament at Lancaster, Pa. . . . **Kathy Whitworth**, all-time top money winner in women's pro golf play, successfully defended her championship Sunday in the $20,000 Raleigh Golf Classic in Raleigh, N.C., winning by two strokes over **Marilynn Smith** . . . Alberta amateur golf champion, **Don Graham** of Medicine Hat, Clagary veterans **Keith Alexander** and **Doug Silverberg** and **John Soutar**, also of Calgary, won berths Sunday on the provincial Willingdon Cup team, it was announced in Calgary . . . **Barry Kaekel** of Los Angeles won the $26,400 French Open golf championship Sunday at Biarritz on the second hole of a sudden-death playoff against **Clive Clark** of Britain.

Top Squads Win Handily

	P	W	L	T	Pts.
Empress Pt	18	16	2	0	32
Stockers	19	15	3	1	31
Cablevision	18	14	4	0	28
Esquimalt	18	10	8	0	20
Tillicums	17	8	8	1	17
MacDonalds	17	5	12	0	10
Sooke Lodge	18	4	14	0	8
Westendale	17	2	15	0	4

Empress Paint and Stockers North Americans top two teams in the Victoria Senior Women's Softball League, kept in step Monday by scoring resounding victories.

Empress blasted MacDonald's Furniture, 20-2, at Hyacinth Park and Stockers handed Moose Lodge Loyals a 32-5 hiding.

On Sunday, Empress moved out of a first-place tie with Cablevision with a 5-4 win over their rivals and then Cablevision dropped to third place when they were edged, 11-10, by Esquimalt Combos.

In Sunday's other game, Stockers moved into second place by downing Tillicums, 24-12.

That's a Promise Feature Winner

VANCOUVER (CP) — That's A Promise, with Basil Frazier riding, commenced his bid on the stretch turn and came up on the outside of the six and one-half furlong course to win by a nose in the featured $5,000-added Stepping Stone purse at Exhibition Park Monday.

The winner, owned by W. H. and Mrs. V. B. Macdonald, paid $18.60, $7.40, and $6.00.

Chuckie Win, ridden by Alan Cuthbertson, set the early pace and opened a clear lead but failed to last and was nosed out at the wire.

Cuthbertson took War Nipper into the lead in the upper stretch during the ninth race and won over Count Chevalier for a quinella of $196.60.

First Race — $1,400, claiming, three-year-olds, six and one-half furlongs.
Air Edd (Gilbert) $132.20 $33.60 $24.10
Maluka (Hocken) 6.40 5.10
Drum Majorette (Rawson) 9.60
Also Ran: Argentine Princess, Clear the Way, Favors Promise, Morna Lee, Happy Echo, Magic Lark, Double Regalis. Time 1:22.
Quinella paid $334.60.

Second Race — $1,400, claiming, two-year-olds, three furlongs, 150 yards.
Civil Code (Chabara) $10.90 $6.20 $5.00
Helen's Polly (Glesbrecht) 16.00 8.40
Beloved's Girl (Estepper) 5.70
Also Ran: Skip Tracer, Bark Liz, Man a Sault, Heritage Court, Vermillion Forks, Leigh Erin, Deep Table. Time 0:34 2-5.

Third Race — $1,400, claiming, three and four-year-olds, six and one-half furlongs.
Tonga Victory (Frazier) $9.60 $4.80 $3.90
Mark Commander (Chabara) 7.20 5.90
Algerberry (Arnold) 5.90
Also Ran: Soupy C, Mountain Rug, Table Top, Booker B, Sea of Devon, Gales Table, Hasty Jewel. Time 1:21 3-5.

Fourth Race — $1,728, claiming, three-year-olds, six and one-half furlongs.
Zemenia (McLeod) $38.60 $20.80 $8.10
Hard To Know (A. Smith) 17.10 10.10
Delta Jay (Hocken) 3.40
Also Ran: Noble Friend, Slipper Mach, Charlie's Capri, Bossie Lad, Treasure Mill, Paidi Buck, Fair Magic. Time 1:20.
Exacta paid $497.50.

Fifth Race — $1,840, claiming, four-year-olds and up, one and one-sixteenth miles.
No Brakes (K. Smith) $16.40 $6.70 $4.80
Peter's Pence (Hocken) 3.40 2.60
Raeinot (Furlong) 4.60
Also Ran: Neverwake, Carmelo's Diamond, Hyperions Gain, Shibah Schnitzel. Time 1:48 3-5.

Sixth Race — $2,070, claiming, three-year-olds and up, six and one-half furlongs.
Wolf Mountain (Cuthbertson) $5.50 $3.60 $2.40
Amber Prime (J. Arnold) 5.00 3.30
Amber Prime (J. Arnold) 5.20 3.30
Craigdell (Hamilton) 4.10
Also ran: Dilly Shot, Search For Silver, Hasty Judge, Fleet Eddie, Jolly Author. Time: 1:19 2-5.
Exacta paid $35.90.

Seventh Race — $2,300, claiming, three-year-olds and up, six and one-half furlongs:
Dinosaur Ben (Cuthbertson) $9.10 $4.60 $3.30
Friskey's Charm (Bianco) 4.70 3.10
Flying Pennant (Hamilton) 4.20
Also ran: Game Song, The World Is Round, Royal Jeep, Let's Get Going. Time: 1:18 2-5.

Eighth Race — $5,000 added, two-year-olds, six and one-half furlongs:
That's A Promise (Frai) $18.60 $7.40 $6.00
Chuckie Win (Cuthbertson) 5.30 5.10
Nee Coursant (Chabara) 5.30
Also ran: Pimmle, Flying Gourmet, Seafair Girl, Pale Fire, Gary Beau, Dudley Boy, Jay's Award, Strong Item, Dieppes Victory. Time: 1:20 2-5.

Ninth Race — $1,400, claiming, four-year-olds and up, six and one-half furlongs:
War Nipper (Cuthbertson) $6.40 $4.60 $4.90
Count Chevalier (Rawson) 26.00 8.60
Itsfordem (A. Smith) 8.30
Also ran: Patterbum, Tosca's Imp, Rimram, Beau Kim, Pashe Hawk's Belle, Sticky Thicket, Brinmore. Time: 1:20 3-5.
Quinella paid $196.60.
Attendance: 7185. Mutuel handle $422,294.

Yancey Works on To Win American

AKRON, Ohio (AP) — "I guess maybe missing those two cuts in a row was a blessing in disguise," said Bert Yancey, who won the $30,000 first prize Sunday in the American Golf Classic, beating Tom Ulozas in a sudden-death playoff.

He was discussing a recent slump which hit rock bottom when he failed to qualify for the final two rounds in recent tournaments at Chicago and Cleveland.

"It jolted me," said Yancey, for years one of the steadiest players on the tour.

"I just hadn't been investing enough time in my profession."

So he went on a regimen of practice, work, practice work. It paid off in the muggy heat that settled over the 7180-yard Firestone Country Club course like a hot, wet blanket.

He blew a three-stroke lead on the final day with a two-over-par 72 and found himself tied at the end of the regulation holes with Ulozas, a 29-year-old tour sophomore. Each had a four-under-par total of 276, Ulozas after a final round of 68.

On the first playoff hole, a 230-yard par three, both reached the green. Yancey lagged up two feet short. Ulozas, putting from about 30 feet, three comi Th trapp was Ha with of T and only after Ul $15,0 $10,6

★ ★ ★

x-B. Yancey ($30,000)	69-68-67-72—276
T. Ulozas ($17,100)	70-69-69-68—276
H. Irwin ($10,650)	70-69-70-68—277
G. Knudson ($7,050)	72-70-66-70—279
J. Weichers ($6,150)	70-68-75-66—279
C. Thorpe ($5,100)	71-72-68-69—280
C. Sanudo ($5,100)	74-69-70-67—280
S. Melnyk ($4,237)	69-68-73-71—281
B. Cole ($4,237)	71-75-67-68—281
J. Heard ($3,600)	74-67-68-73—282
A. Palmer ($3,600)	68-70-70-74—282
B. Nichols ($2,900)	72-71-68-72—283
R. Floyd ($2,900)	66-71-74-72—283
K. Zarley ($2,900)	66-73-68-76—283
L. Wadkins ($2,400)	75-68-64-77—284
C. Rodriguez ($2,400)	73-72-67-72—284
J. C. Snead ($2,400)	73-65-72-73—284
F. Marti ($1,800)	73-68-69-75—285
R. Pace ($1,800)	73-70-68-74—285
R. Cerrudo ($1,800)	65-75-72-73—285
Eichelberger ($1,800)	74-65-72-74—285
L. Ziegler ($1,800)	71-74-68-72—285

x—Won sudden-death playoff.

Trapp Earns Tie For Third Place

SASKATOON (CP) — Terry Kendall of Wellington, N.Z., fired a six-under-par 66 Sunday to win the $7,500 Saskatchewan Open Golf tournament with a 54-hole score of 206, 10 under par.

Kendall finished three strokes ahead of his nearest opponent, Gregg McHatton of La Havra, Calif., who carded a 69 Sunday over the 6540-yard Riverside Country Club course.

Kendall's win was worth $1,300 while McHatton picked up a cheque for $975.

Kendall and McHatton came from off the pace following Saturday's second round. Both were three strokes behind Greg Pitzer of Pacific Pallisades, Calif., starting the day. Pitzer, who had carded a 66 Saturday to grab the lead, fell to a one-over-par 73 Sunday and had to settle for a tie for third place with 210.

Former Victorian Vaughan Trapp of Vancouver carded a final round 72 to tie Pitzer for third. His best position as lowest Canadian assured him of an exemption in qualifying for the 1973 Canadian Open.

Tom Hanna of Hyattsville, Md., tied with Trapp after the second round, ran into late-hole problems and finished with a 73 and a 211 total.

Three goifers ended with 213 including the defending Saskatchewan champion, Tommy McGinnis of Memphis, Tenn. He slipped to a 75 Sunday and was tied with Dave Scheff of Phoenix, Ariz., who had a closing-round 71, and John Morgan of Victoria who finished with a 72.

★ ★ ★

Kendall, N.Z. ($1,300)	70-70-66—206
McHatton, U.S. (975)	71-69-69—209
Trapp, Vanc. ($585)	70-68-72—210
Pitzer, U.S. ($585)	71-66-73—210
Hanna, U.S. ($390)	68-70-73—211
Sheff, U.S. ($275)	72-70-71—213
McGinnis, U.S. ($275)	69-69-75—213
Morgan, Victoria ($275)	69-72-72—213
Pitchford, Tor. ($220)	75-67-72—214
Schriver, U.S. ($180)	70-75-70—215
Shuster, U.S. ($180)	74-72-69—215
Moryson, Vanc. ($180)	75-69-71—215
Bradshaw, Tor. ($180)	73-71-71—215
Lehr, U.S. ($128)	75-71-70—216
Smith, Kamloops ($128)	71-73-72—216
McPhee, Kam. ($128)	69-73-74—216
Jackson U.S. ($128)	70-72-74—216
Norman, Ont. ($128)	71-71-74—216
Small, U.S. ($128)	70-72-74—216
Tape, Ont. ($128)	73-70-73—216

Kajak Racer Places First

Rick Hanna of Richmond Kajaks won the "half-marathon" Sunday around Elk and Beaver Lakes.

Hanna finished the 14 miles in 78.16 minutes, 17 seconds faster than runner-up Jack Burnett of Lion's Gate Roadrunners. Bruce Shaw of Victoria Flying "Y" was third in 79.02 minutes.

In the six-mile companion feature, Mike McMurtie of Princess Patricia Canadian Light Infantry Brigade won in 41.19 minutes, six seconds over Dr. Derek Ellis of University of Victoria. Tom Matthews of Lion's Gate was third in 44.53 minutes. A highlight was the 58.58-time turned in by 10-year-old Reesa Boston of Monterey, Calif.,

Superior Conditi Pays Off for Dol

Long hours of practice paid off for Victoria Dolphins Sunday afternoon.

Dolphins, entering their second season in the Junior Big Four Canadian Football League, thrashed Vancouver Blue Bombers 40-7 before about 500 fans at Centennial Stadium.

Dolphins held a 10-7 edge at the half but their superior conditioning showed when they ran up 30 unanswered points after the break in the first exhibition game of the season.

Quarterback Greg Gardner handled the Dolphins for most of the game and completed 11 passes for 98 yards.

The Victoria running backs, paced by big Herb Benty, were the deciding factor.

Benty charged 51 yards for a third-quarter touchdown, kicked field goals from 14 and 18 yards and added three converts.

Speedy Leon Mitchell scored two Dolphin touchdowns, one on a 14-yard flip from Gardner and the other on a 40-yard romp.

Halfback Eric Mosely raced 11 yards for another touchdown and Rick Price completed the scoring by taking Gardner's 29-yard pass in the Bomber end zone.

Gardner passed to Price for another convert.

Fullback Henry Booy scored the Bomber touchdown, late in the second quarter, when he eluded three tacklers to score from 44 yards. Gary Davis converted.

Dolphin head coach Frank Hindle credited linebackers Ken Justice and Rod Crowe,

5 Inch Continuous GUTTER in baked enamel
Takes care of itself for 20 years!
479-3232
FREE ESTIMATES
B.C. ALUMINUM "EASY TERMS!"

ATTENT
Peter Pollen
BUY WITH CO
7-DAY MONEY-BACK
If you are not entirely sat purchase your money will be
Over 85 Premium, F Cars to Choos

—Colonist photo by Ian McKain

Hevenor, rear, and Phil Farley, both of Toronto admire the shot Monday afternoon. See details of event on page 13.

's on the Green

rg of Montlent of the nadian Golf while former n s George

s Digest

To Play Swedes

e of Australia a two-year vicby outlasting of the U.S. 3-6, in the $50,000 r International nship . . . **Juan Gisbert** beat **Frantisek Pala**, 6-3, 6-3, 4-6, 6-0, in Barcelona Monday, clinching a 3-2 victory for Spain over Czechoslovakia in the European Zone "B" Davis Cup competition. And, in Moscow, **Ilie Nastase**, this year's Wimbledon finalist, downed **Teimuraz Kakulia**, 6-2, 6-2, 6-3, to give Romania a 3-2 win over the Soviet Union in a Davis Cup Zone "A" contest.

quads andily

	P	W	L	T	Pts.
18	16	2	0		32
19	15	3	1		31
18	14	4	0		28
18	10	8	0		20
17	8	8	1		17
17	5	12	0		10
18	4	14	0		8
17	2	15	0		4

Paint and h Americans, in the Victoria nen's Softball step Monday esounding vic-

blasted Macture, 20-2, at and Stockers odge Loyals a

mpress moved place tie with th a 5-4 win als and then opped to third y were edged, alt Combos. other game, into second ing Tillicums.

★ ★ ★

GENE LITTLER, who underwent cancer surgery April 15, scored a one-under-par 69 Monday to win the Armstrong Cork Co. invitational golf tournament at Lancaster, Pa. . . . **Kathy Whitworth**, all-time top money winner in women's pro golf play, successfully defended her championship Sunday in the $20,000 Raleigh Golf Classic in Raleigh, N.C., winning by two strokes over **Marilynn Smith** . . . Alberta amateur golf champion, **Don Graham** of Medicine Hat, Clagary veterans **Keith Alexander** and **Doug Silverberg** and **John Soutar**, also of Calgary, won berths Sunday on the provincial Willingdon Cup team, it was announced in Calgary . . . **Barry Kaekel** of Los Angeles won the $26,400 French Open golf championship Sunday at Biarritz on the second hole of a sudden-death playoff against **Clive Clark** of Britain.

t's a Promise ature Winner

VER (CP) se, with Basil commenced retch turn and outside of the half furlong a nose in the added Steppat Exhibition

vned by W. H. Macdonald. and $6.00. ridden by on, v set the opened a clear last and was wire.

ook War Nipl in the upper he ninth race unt Chevalier $196.60.

1,400, claiming, and one-half

2:20 $33.60 $24.10 6.40 5.10 wson) 9.60 nnine Princess, avors Promise, Echo, Meaic s, Time 1:22. .60.

1,400, claiming, furlongs, 150

$10.90 $6.20 $5.00 recht) 16.00 8.40 pper) 5.70 racer, Bark Liz, ape Court, Ver- gh Erin, Deep 5.

1,400, claiming r-olds, six and

ler) $9.60 $4.80 $3.90 habara) 7.20 5.90 5.90 C. Mountain oker B. Sea of Hasty Jewel

Fourth race — $1,725 claiming, three-year-olds, six and one-half furlongs.
Zemenna (McLeod) $38.60 $20.80 $8.10
Hard To Know (A. Smith) 17.10 10.10
Delta Jay (Hocken) 3.60
Also ran: Noble Friend, Silpper Much, Charlie's Capri, Bossie Lad, Treasure Mill, Paldi Buck, Fair Magic. Time 1:20.
Exacta paid $497.50.

Fifth race — $1,840 claiming, four-year-olds and up, one and one-sixteenth miles.
No Brakes (K. Smith) $16.40 $6.70 $4.80
Peter's Pence (Hocken) 3.40 2.20
Raeinot (Furlong) 4.40
Also ran: Neverwake, Carmelo's Diamond, Hyperions Gain, Shibaba Schnitzel. Time 1:48 3-5.

Sixth Race — $2,670, claiming, three-year-olds and up, six and one-half furlongs:
Wolf Mountain (Cuthbertson) $5.50 $3.60 $2.60
Amber Prime (J. Arnold) 5.20 3.30
Amber Prime (J. Arnold) 5.20 3.30
Craigdell (Hamilton) 4.10
Also ran: Dilly Shot, Search For Silver, Hasty Judge, Fleet Eddie, Jolly Author. Time, 1:19 2-5.
Exacta paid $35.90.

Seventh Race — $2,300, claiming, three-year-olds and up, six and one-half furlongs:
Dinosaur Ben (Cuthbertson) $9.10 $4.60 $3.30
Friskey's Charm (Blanco) 4.70 3.50
Flying Pennant (Hamilton) 4.50
Also ran: Game Song, The World Is Round, Royal Jeep, Let's Get Going. Time: 1:18 2-5.

Eighth Race — $5,000 added, two-year-olds, six and one-half furlongs:
That's A Promise (Frei) $18.60 $7.40 $6.00
(Frazier) 5.30 5.10
Chuckie Win (Cuthbertson) 16.00 8.40
Nee Coursant (Chabara) 5.30
Also ran: Pimmie, Flying Gourmet, Seefair Girl, Pale Fire, Gary Beau, Dudley Bey, Jay's Award, Strong Item, Dieppes Victory. Time: 1:2[illegible] 2-5.

Ninth Race — $1,400, claiming, four-year-olds and up, six and one-half furlongs:
War Nipper (Cuthbertson) $6.40 $4.60 $4.90
Count Chevalier (Rawson) 26.00 8.60
Itsfordem (A. Smith) 8.30
Also ran: Patterbum, Tosca's Imp, Rimram, Beau Kim, Pasha Hawk's Belle, Sticky Thicket, Brinmore. Time: 1:20 3-5.
Quinella paid $196.60.
Attendance: 7185. Mutuel handle $402,204.

Yancey Works on Game To Win American Classic

AKRON, Ohio (AP) — "I guess maybe missing those two cuts in a row was a blessing in disguise," said Bert Yancey, who won the $30,000 first prize Sunday in the American Golf Classic, beating Tom Ulozas in a sudden-death playoff.

He was discussing a recent slump which hit rock bottom when he failed to qualify for the final two rounds in recent tournaments at Chicago and Cleveland.

"It jolted me," said Yancey, for years one of the steadiest players on the tour.

"I just hadn't been investing enough time in my profession."

So he went on a regimen of practice, work, practice work. It paid off in the muggy heat that settled over the 7180-yard Firestone Country Club course like a hot, wet blanket.

He blew a three-stroke lead on the final day with a two-over-par 72 and found himself tied at the end of the regulation holes with Ulozas, a 29-year-old tour sophomore. Each had a four-under-par total of 276, Ulozas after a final round of 68.

On the first playoff hole, a 230-yard par three, both reached the green. Yancey lagged up two feet short. Ulozas, putting from about 30 feet, boldly ran his first putt three feet past, then missed it coming back.

The 32-year-old Yancey trapped his in and the slump was over.

Hale Irwin took third place with a 68-277, George Knudson of Toronto was next at 70-278 and Jim Weichers was the only other man under par after four rounds at 66-279.

Ulozas won $17,100 in the $15,000 invest while Irwin got $10,650 and Knudson $7,050.

★ ★ ★

x-B. Yancey ($30,000)	69-68-67-72	—276
T. Ulozas ($17,100)	70-69-69-68	—276
H. Irwin ($10,650)	70-69-70-68	—277
G. Knudson ($7,050)	72-70-66-70	—279
J. Weichers ($6,150)	70-68-75-66	—279
C. Thorpe ($5,100)	71-72-68-69	—280
C. Sanudo ($5,100)	74-69-70-67	—280
S. Melnyk ($4,237)	69-68-73-71	—281
B. Cole ($4,237)	71-75-67-68	—281
J. Heard ($3,600)	74-67-68-73	—282
A. Palmer ($3,600)	68-70-70-74	—282
B. Nichols ($2,900)	72-71-68-72	—283
R. Floyd ($2,900)	66-71-74-72	—283
K. Zarley ($2,900)	66-73-68-76	—283
L. Wadkins ($2,400)	75-68-64-77	—284
C. Rodriguez ($2,400)	73-72-67-72	—284
J. C. Snead ($2,400)	73-65-72-73	—284
F. Marti ($1,800)	73-68-69-75	—285
R. Pace ($1,800)	73-70-68-74	—285
R. Cerrudo ($1,800)	65-75-72-73	—285
Eichelberger ($1,800)	74-65-72-74	—285
L. Ziegler ($1,800)	71-74-68-72	—285

x—Won sudden-death playoff.

Trapp Earns Tie For Third Place

SASKATOON (CP) — Terry Kendall of Wellington, N.Z., fired a six-under-par 66 Sunday to win the $7,500 Saskatchewan Open Golf tournament with a 54-hole score of 206, 10 under par.

Kendall finished three strokes ahead of his nearest opponent, Gregg McHatton of La Havra, Calif., who carded a 69 Sunday over the 6540-yard Riverside Country Club course.

Kendall's win was worth $1,300 while McHatton picked up a cheque for $975.

Kendall and McHatton came from off the pace following Saturday's second round. Both were three strokes behind Greg Pitzer of Pacific Pallisades, Calif., starting the day. Pitzer, who had carded a 66 Saturday to grab the lead, fell to a one-over-par 73 Sunday and had to settle for a tie for third place with 210.

Former Victorian Vaughan Trapp of Vancouver carded a final round 72 to tie Pitzer for third. His best position as lowest Canadian assured him of an exemption in qualifying for the 1973 Canadian Open.

Tom Hanna of Hyattsville, Md., tied with Trapp after the second round, ran into latehole problems and finished with a 73 and a 211 total.

Three golfers ended with 213 including the defending Saskatchewan champion, Tommy McGinnis of Memphis, Tenn. He slipped to a 75 Sunday and was tied with Dave Scheff of Phoenix, Ariz., who had a closing-round 71, and John Morgan of Victoria who finsihed with a 72.

★ ★ ★

Kendall, N.Z. ($1,300)	70-70-66—	206
McHatton, U.S. (975)	71-69-69—	209
Trapp, Vanc. ($585)	70-68-72—	210
Pitzer, U.S. ($585)	71-66-73—	210
Hanna, U.S. ($390)	68-70-73—	211
Sheff, U.S. ($275)	72-70-71—	213
McGinnis, U.S. ($275)	69-69-75—	213
Morgan, Victoria ($275)	69-72-72—	213
Pitchford, Tor. ($220)	75-67-72—	214
Schriver, U.S. ($180)	70-75-70—	215
Shuster, U.S. ($180)	74-72-69—	215
Morrison, Vanc. ($180)	75-69-71—	215
Bradshaw, Tor. ($180)	73-71-71—	215
Lehr, U.S. ($128)	75-71-70—	216
Smith, Kamloops ($128)	71-73-72—	216
McPhee, Kam. ($128)	69-73-74—	216
Jackson U.S. ($128)	70-72-74—	216
Norman, Ont. ($128)	71-71-74—	216
Small, U.S. ($128)	70-72-74—	216
Tape, Ont. ($128)	73-70-73—	216

Kajak Racer Places First

Rick Hanna of Richmond Kajaks won the "half-marathon" Sunday around Elk and Beaver Lakes.

Hanna finished the 14 miles in 78.16 minutes, 17 seconds faster than runner-up Jack Burnett of Lion's Gate Roadrunners. Bruce Shaw of Victoria Flying "Y" was third in 79.02 minutes.

In the six-mile companion feature, Mike McMurtie of Princess Patricia Canadian Light Infantry Brigade won in 41.19 minutes, six seconds over Dr. Derek Ellis of University of Victoria. Tom Matthews of Lion's Gate was third in 44.53 minutes. A highlight was the 58.58-time turned in by 10-year-old Reesa Boston of Monterey, Calif.,

Mick

Mick Retains Berth On Willingdon Team

Dave Mick made it up after a slow start and is again a member of the B.C. Willingdon Cup golf team.

The young Victorian, member of both the Gorge Vale and Cowichan clubs, made it handily by topping the field in the 36-hole invitational tournament which made up the final two of the six rounds used for team selection.

Mick followed his Saturday 78 at Vancouver's Capilano club with a Sunday 70 at Richmond and the two-round total of 148 was two strokes better than that of runner-up Doug Roxburgh.

Roxburgh, who won the B.C. amateur championship at Royal Colwood last month with a one-under-par 279, went into the invitational with an 11-stroke lead on runnerup John Russell and topped the field for the six rounds with 429.

Mick was next with 444 to climax a fine comeback which started in the third round of the B.C. amateur. After 7875 in his first two rounds, he finished 72-71 to get back into the scrap for the four-man provincial team.

His 78 on the tough Capilano club, made tougher by what Russell summed up as "diabolical" pin placements, was enough to keep Mick in fourth place. He moved up two notches Sunday when he played the back nine in 33 strokes.

Joining Roxburgh and Mick on the B.C. team are Russell and Harry White, who scored 445 and 449, respectively, for the six rounds. Russell had an 80 on Sunday while White, who replaces Bert Ticehurst as the only team newcomer, carded a 75.

Alternate for the Willingdon Cup team is provincial junior champion Steve Berry of Vancouver. He tied with Scott Keenlyside, the 1971 B.C. junior champion, in the six-round team test and won a sudden-death playoff by dropping a 20-foot birdie putt on the first extra hole.

Berry heads the B.C. team for the inter-provincial junior matches and just missed having two Victoria teammates.

Keith Burrell of Uplands made it by shooting a 77 at Richmond Sunday but Bob Beauchemin of Gorge Vale, Victoria city junior champion, skied to an 85 and became the alternative after a three-way playoff.

Berry won by 13 strokes, topping the 36-hole invitational with 153. Burrell was third with 157, but that was good enough in the tough conditions to make up a lot of ground and make him the runner-up with 462 for the six test rounds.

Beauchemin, who appeared to have a team spot sewn up when he went into Sunday play in second place with a six-shot lead on Burrell, seven strokes on Rob Laing of Prince George and eight on Bill Drummond of Vancouver, just couldn't do anything right.

★ ★ ★

AMATEUR		
Doug Roxburgh, MD	357-72—	429
Dave Mick, GV	374-70—	444
John Russell, Pt. G	370-75—	445
Harry White, MD	374-75—	449
x-Steve Berry, MD	380-72—	452
Scott Keenlyside, Rich	382-70—	452
Gerry Kilson, Quil	378-75—	453
Ken Floyd, RC	380-74—	454
Ken Nott, Up	379-75—	454
Bob Mitchell, Lang	380-75—	455
Carl Schwantje, Vic	384-72—	456
Ian Daniel, Lang	381-75—	456
Marty Holman, Cow	378-80—	458
Arlie Anderson, Quil	379-80—	459
Mike Mousseau, Nan.	383-79—	462
Gordie Rands, CH	391-74—	465
Brian Gandy, CH	383-84—	466
Frank Bavuk, MM	387-81—	468
Art Carey, RC	388-84—	472
Laurie Kerr, RC	394-79—	473

Won sudden-death playoff for alternate berth on first hole.

JUNIOR		
Steve Berry, MD	377-72—	449
Keith Burrell, Up	385-77—	462
Rob Laing, PG	386-78—	464
x-Bill Drummond, Fr.	387-77—	464
x-Bob Beauchemin, GV	379-85—	464
Al Swope, PM	397-74—	471
Gordon Harder, BG	393-80—	473
Garrett Deck, PG	399-85—	474
Warren Julien, BG	389-86—	475
Peter Norton, PG	400-76—	476
Drew Winfemute, Vic	389-88—	477
Kim Nishikawara, GE	397-82—	479
Tad McDiarmid, Up	400-83—	483

x-lost out in three-way playoff for last two berths.

Conditions Close To Ideal For Senior Golf Tournament

By JIM TANG

It starts Wednesday at Uplands and it is, everyone agrees, going to be the finest renewal yet.

There is only one area of doubt about the 11th annual Canadian senior men's golf championship, but it appears the weather is going to be ideal — cooler than last week and with only a small chance of rain.

There is no doubt about anything else. Greens-superintendent Bill Shwetz and his crew, who enjoyed the heavy rains of two weeks ago more than most, have the course in excellent condition and the record field of 184 has the quality to go with the numbers.

The field includes six of the seven who have won the Rankin Memorial Trophy — George Hevenor of Toronto, Jack Littler of Port Credit, Ont., George Bigelow of Victoria, Phil Farley of Scarborough, Ont., Jack Nash of London Ont., and Hank Mitchell, defending champion from Richmond.

Hevenor, who won the inaugural event in 1962, also won in 1964 and 1965. Farley, the only other player to win more than once, made a successful defence in 1969.

Littler won in 1966, Dr. Bigelow in 1967 and Nash in 1970. Bill Martin of Brantford, the 1963 winner, is the missing former champion.

Included in the field are 28 who have handicaps of five or less, more than enough to make the selection of a favorite a real guessing game.

The fellow most mentioned is this regard is Nash, one of the three playing to a two handicap. Farley, another who rates highly with the prognosticators, and Percy Clogg, former Vancouver professional who is now a Powell River amateur, are the other two handicappers.

Right behind them, on the basis of handicap, are former provincial champions Bud Foster of Winnipeg and Walt McAlpine of Vancouver and Bill Simmons of Vancouver.

The dozen sporting four handicaps include Hevenor, Littler and Mitchell and Dr. Bigelow is one of the 10 with a five handicap.

Single rounds Wednesday, Thursday and Friday will decide the championship. The size of the field has dictated two starts daily utilizing both the first and 10th tees each time.

The first half of the field will start teeing off at 7:22 each day with the other 23 foursomes starting at 11:52 and also going off at eight-minute intervals.

There is a switch on Thursday and Wednesday's first group getting the noon start. A new draw will be made for the final round on Friday.

Draw for the first two rounds follows. The first time listed is for Wednesday and the second for Thursday.

★ ★ ★

First tee Wednesday — 10th tee Thursday

7:22 a.m. — 1:30 p.m. — Jack Austin, Leduc, Alta; Donald Woodside, Cal.; E. F. Creelman, Tor.; John Turnbull, Winn.

7:30 — 1:12 — John Alexander, Cal.; **REV. HARRY PIKE, VIC.**; McGregor Young, Tor.; Jack Blair, Winn.

7:38 — 1:04 — C. Edgar Norris, Scarborough, Ont.; Peter L. Robinson, Tor.; Norman MacBey, Regina; Alexander Campbell, Caughnawaga, Que.

7:46 — 12:56 — Larry Benusoiell, Que.; **JOHN BETTS, VIC.**; Vern Dallin, Sask.; Harry Godfrey, Tor.

7:54 — 12:48 — Charles Mudie, St. Catharines; George Hague, Winn.; William Hayes, Sask.; **ED LAUBMAN, Vic.**

8:02 — 12:40 — Frederick Woodman, Sask.; Harry Sanderson, Georgetown, Ont.; Graham Jackson, Winn.; Lyle Cassell, Cal.

8:10 — 12:32 — Patrick Osler, Tor.; Robert McLean, Winn.; Kenneth McLeod, Sask.; Charles Johnstone, Regina.

8:18 - 12:24 —R. J. Shaw, Sandwich, Ont.; William Kinnear, Sask.; Neville Dickinson, Woolbridge, Ont.; John Rae, Winn.

8:26 - 12:16 — Ed Moir, St. Catharines; John Savoy, Georgetown, Ont.; Arthur Johnson, Van.; Hubert Hardy, Winn.

8:34 - 12:08 — George Harris, Tor.; Ernest Willis, Cal.; Victor Lindquist, Winn.; Charles Inglis, Coquit.

8:42 - 12:00—Bruce Scott, Brampton, Ont.; Jack Barberie, Cal.; C. B. Syer, Maple Ridge; David Rodner, Reg.

8:50 - 11:52 a.m. — Ralph Purves, Van.; William Terry, Georgetown, Ont.; Gerry McArthur, Cal.; C. James Graham, Weston, Ont.

12 p.m. - 8:42 — **WILLIAM THOMPSON, Vic.**; Robert Ford, Hull, Que.; James Boeckh, Tor.; Percy Clogg, Powell River.

12:08 - 8:34 — William Simmons, Richmond; Phil Farley, Scarborough, Ont.; Henry Mitchell, Richmond; Edward Foster, Winn.

12:16 - 8:26 — Sandy Lukiwski, Reg.; Charles Connolly, Milliken, Ont.; Bill Tredway, Scarborough, Ont.; Mel Kahl, Williams Lake.

12:24 - 8:18 — Ernie Brown, Van.; Alex Folk, Sask.; Andrew Morgan, White Rock; George Hevenor, Oak Ridges, Ont.

12:32 - 8:10 — Ken Hanford, Winn.; Walter McAlpine, Coquit.; Jack Nash, London, Ont.; Merle Noyes, Port Colborne, Ont.

12:40 - 8:02 — Lloyd Harper, Quesnel; Smiley Meronek, Winn.; Jack Littler, Port Credit, Ont.; Dewey Greatrex, Van.

12:48 - 7:54 —John Berry, Van.; Peter Hedgewick, Sandwich, Ont.; **DR. GEORGE BIGELOW, Vic.**; Bernal Maunder, Oak Ridge, Ont.

12:56 - 7:46 —**GORDON VERLEY, Vic.**; James Gibson, Oak Ridge, Ont.; J. K. MacMillan, Cal.; R. Clair Leatherdale, Winn.

1:04 - 7:38 — **DOUG PEDEN, Vic.**; A. F. O'Brien, Sask.; David Sears, Richmond; Hugh Calderwood, Brantford, Ont.

1:12 - 7:30 — Cliff Worden, Sask.; Cecil Mann, White Rock; George Reeckh, Tor.; Emmett Ritchie, Van.

1:20 - 7:22 — **BERNIE ROGERS, Vic.**; Albert Flavell, Sask.; Kenneth Newbury, West Van.; Kenneth Ryan, Cal.

10th tee Wednesday — First tee Thursday

7:22 a.m.-1:20 p.m. — Dr. Harold Richard, Edmon.; George Ball, Scarborough, Ont.; James Sangster, Reg.; **Charles Day, Vic.**

7:30-1:12 — Thomas Fogden, Tor.; Elgie Harris, Brampton, Ont.; Edward Roberts, Cal.; Hugh MacKenzie, Winn.

7:38-1:04 — R. P. James Chapman, Edmon.; Lorne Northcoff, Winn.; C. F. Rupert Wentz, Sask.; William Campbell, Weston, Ont.

7:46-12:56 — Alf Perks, Sask.; Arthur Strickland, Scarborough, Ont.; Maurice Smith, Winn.; Norman Falkner, Weston, Ont.

7:54-12:48 — Robert Crulckshank, Lacombe, Alta.; **Larry McCooey, Vic.**; John Ewen, Sask.; Byron Fenton, Winn.

8:02-12:40 — Jack Rayner, Tor.; Jack Wells, Winn.; Ralph Maybank, Red Deer; Thomas Smith, Sask.

8:10-1232 —Merton Dyce, Chilliwack; Robert Rennie, Winn.; J. Earl England, Cal.; John Jackson, Port Credit, Ont.

8:18-12:24 — Jim Huckvale, Williams Lake; George Baptie, Edmon.; Rube Ludwick, Winn.; W. J. Caldwell, Scarborough, Ont.

8:26-12:16 — **Kenneth Alexander, Nan.**; Floyd Whipple, Cal.; Frank Haddad, Oak Ridge, Ont.; Charlie Read, Winn.

8:34-12:08 — Cy Whitfield, Jasper; Watson Hall, Oak Ridges, Ont.; **William Riddel, Vic.**; **Peter McIntyre, Vic.**

8:42-12:00 — Sydney Jackson, Weston, Ont.; **Terence Jackson, Nan.**; Everett Hunt, Edmon.; Jack Mills, Van.

8:50-11:52 a.m. — Emile Therrien, West Van.; Harlow Bowen, Cal.; **Edward Cuppage, Vic.**; Gordon Dickson, Dundas, Ont.

12 p.m.-8:42 — Ernest Butler, Pent.; John Leddy, Sask.; C. Don Gowan, Chill.; **Gordon Millin, Vic.**

12:08-8:34 — C. C. Hopper, Tor.; Hugh Borthwick, Port Credit, Ont.; Charles Hill, Richmond; Stanley Howard, Cal.

12:16-8:26 — George Lawson, Sask.; Clarence Carroll, Chill.; Ross Pratair, Coquit.; **George Colgate, Vic.**

12:24-8:18 — **James Douglas, Vic.**; Kenneth Nelson, Chill.; Sandy Norton, Dundas, Ont.; John Dawson, Van.

12:32-8:10 — Bill Cook, Hudson, Que.; George Glendinning, Delta; Dr. Arthur Murphy, Smiths Falls, Ont.; Paul Desmarais, Coquit.

12:40-8:02 — Dennis Fairbairn, Ile Bizzard, Que.; Ross Barors, Richmond; John Edwards, Amherstview, Ont.; **Lediey McMaster, Vic.**

12:48-7:54 —John Fletcher, Scarborough, Ont.; Henry Daykin, Coquit.; **John Carlow, Vic.**; Toru Nakamura, Winn.

12:56-7:46 — H. P. Wilson, Edmon.; **Philip Eldridge, Vic.**; Michael Timothy, Oak Ridge, Ont.; James MacFarlane, Richmond.

1:04-7:38 — Kenneth King, Winn.; **W. J. R. Peers, Vic.**; Allan McLean, Stirling, Ont.; Ted Barbour, West Van.

1:12-7:30 — Fred King, Cal.; Tudor Edmonds, Edmon.; William Sinclair, Oakville, Ont.; John Edgell, West Van.

1:20-7:22 — Charles Ryde, Truro, N. S.; Norman Wilkinson, Van.; William Stanley, Niagara, ONT.; **Norman Reid, Vic.**

Sport Today

BASEBALL

6:30 p.m. — Continuation of B.C. 14-and-15-year-old Babe Ruth tournament, second game at 8:30, Royal Athletic Park.

6:30 — Victoria Senior League game, Farmer Construction vs. Kubicek's Home Service, Lambrick Park.

SOFTBALL

6:30 p.m. — Victoria Senior Women's League games, Cablevision vs. Westendale Constructionettes, MacDonald's Furniture vs. Stockers North Americans, Hyacinth Park.

6:45 — Stuffy McGinnis Men's League games, Victoria Molsons vs. Six Mile House, Heywood Avenue Park; Bell's Men's Wear vs. Sooke Merchants, Sooke Athletic Park.

Regals Foiled By Goalkeeper

	P	W	L	D	F	A	Pts.
Columbus	10	7	2	1	29	12	15
Eintracht	11	5	4	2	21	21	12
Croatia	11	5	5	1	17	16	11
REGALS	11	4	5	2	13	15	10
Spartans	11	4	5	2	17	20	10
Richmond	10	3	7	0	15	28	6

BURNABY — Rookie goalkeeper Mike Robb gave an outstanding display at Swangard Stadium Sunday, enabling Vancouver Eintracht to hold Victoria Regals to a 1-1 tie.

John Sneddon scored for Spartans.

The draw lifted the Regals back into a fourth-place tie in the B.C. Premier Soccer League with Vancouver Spartans, who were downed, 5-2, Saturday night by Columbus, the league leaders.

Croatia defeated Richmond Ramparts, 3-1, in Saturday's other game.

Once again, the Regals did most of the attacking and looked on target several times but Robb made a series of spectacular saves on hard shots by Ike MacKay, Ash Valdal and Trini Douglas before Valdal scored 15 minutes into the second half.

Buzz Parsons got the equalizer just before the end.

Vic Kodelja and Vanni Lenarduzzi scored two goals each for Columbus and Sergio Zanatta got the other goal. Playing-coach Bobby Cram and tans.

George Titrinec scored all three goals for Croatia and George Zambrano got the Richmond goal.

Durocher Resigns

ATLANTA (AP) — Leo Durocher has resigned' as manager of Chicago Cubs and will be replaced by Carrol Whitney Lockman, club vice-president John Holland announced early today.

City Girl Sets Age-Class Mark

RICHMOND — Wendy Davies of Victoria Flying Y Track Club Sunday set a world record for 13-year-old girls with her time of 30.5 seconds in the 200-metre hurdles.

Competing in the B.C. junior, juvenile and midget track and field championships at Minoru Park, Miss Davies broke the record held by Mary Lalum of California since 1966.

The Flying Y runner also set a B.C. bantam record when she finished one second behind junior Laurie Budd of Nanaimo in the 80-metre hurdles.

Athletes from Victoria won five other titles.

Victoria's only double winner was Lorna McHattie of the Victoria Track Club, who took the junior women's shot put and discus.

In the midget division, Fraser Syme of the Flying Y won the boys' 400 metres and Cheryl Blevins of Mercuries Track Club took the girls' 200 metres.

VOLVO
SALE of low mileage employee cars, save $500 plus!
McCALLUM MOTORS
1101 Yates 386-6168

Superior Conditioning Pays Off for Dolphins

Long hours of practice paid off for Victoria Dolphins Sunday afternoon.

Dolphins, entering their second season in the Junior Big Four Canadian Football League, thrashed Vancouver Blue Bombers 40-7 before about 500 fans at Centennial Stadium.

Dolphins held a 10-7 edge at the half but their superior conditioning showed when they ran up 30 unanswered points after the break in the first exhibition game of the season.

Quarterback Greg Gardner handled the Dolphins for most of the game and completed 11 passes for 98 yards.

The Victoria running backs, paced by big Herb Benty, were the deciding factor.

Benty charged 51 yards for a third-quarter touchdown, kicked field goals from 14 and 18 yards and added three converts.

Speedy Leon Mitchell scored two Dolphin touchdowns, one on a 14-yard flip from Gardner and the other on a 40-yard romp.

Halfback Eric Mosely raced 11 yards for another touchdown and Rick Price completed the scoring by taking Gardner's 29-yard pass in the Bomber end zone.

Gardner passed to Price for another convert.

Fullback Henry Booy scored the Bomber touchdown, late in the second quarter, when he eluded three tacklers to score from 44 yards. Gary Davis converted.

Dolphin head coach Frank Hindle credited linebackers Ken Justice and Rod Crowe, tackle Chris Lebold and halfback Gary Leitch as stalwarts on the defence which only allowed four first downs.

Dolphins host the defending champion Vancouver Meralomas in another exhibition game on Sunday at Centennial Stadium.

Dolphins		Bombers
25	First Downs	4
389	Yards Rushing	95
95	Yards Passing	28
484	Total Offence	123
11/19	Passes Made/Tried	1/9
4/36.3	Punts/Average	9/31.0
5/65	Penalties/Yards	3/15

GOV'T CERTIFIED MECHANICS
DAY AND NIGHT
Chevron
Monday through Friday—8 a.m. to 11:30 p.m.
WESTVIEW AUTO CLINIC
Trans-Canada Highway at Tillicum
Phone 385-5412
OPEN 25 HOURS DAILY

5 Inch Continuous GUTTER in baked enamel
Takes care of itself for 20 years!
479-3232
FREE ESTIMATES
B.C. ALUMINUM "EASY TERMS!"

ATTENTION
Peter Pollen
USED CAR BUYERS
Ford
BUY WITH CONFIDENCE
7-DAY MONEY-BACK GUARANTEE
If you are not entirely satisfied with your purchase your money will be cheerfully refunded.
Over 85 Premium, Reconditioned Cars to Choose From
BRIGHTEN UP

He Appreciates Your Consideration...

Your Daily Colonist Carrier Boy is in business for himself and each collection from his customers contributes to his earnings. For this reason he appreciates your consideration if you pay him before leaving on holidays.
It also pleases your Carrier if he can arrange continued service at your vacation address and know when you plan to return, so he may restart delivery without delay.
The Daily Colonist
Vancouver Island's Leading Newspaper

LAST 5 DAYS
Ingledew's
TWICE-A-YEAR SALE
FLORSHEIM MEN'S SHOES
Selected Lines—Florsheim's
Reg. 27.95 to 37.95
23.95
many hundreds of pairs of these famous shoes for men are on sale . . . practically every type is included . . . an excellent selection in all leathers and all sizes . . . in fact, our size range and choice of patterns is better than ever.
Sale of Jarman and Town Squire Shoes
Reg. 18.95 to 19.95 — 12.95
Reg. 21.95 to 26.95 — 15.95
OPEN FRIDAY NIGHT 'TIL 9 P.M.
Ingledew's men's shoe shops
VICTORIA STORE ONLY 749 YATES ST.
Sorry, no mail orders! no deposits! no exchanges or refunds!

Firefighters Earn Individual Honors

KELOWNA — North Vancouver won the B.C. 16-to-18-year-old senior Babe Ruth baseball tournament here Sunday but Victoria Firefighters' players carried off three of the four individual trophies.

North Vancouver edged the Vancouver Island club, 2-1, in the final for the trip to the regional tourney in Kirkland, Wash., starting Saturday.

Mike Finlayson of Victoria was named the outstanding pitcher and most valuable player and catcher Tom Craig was selected the most sportsmanlike player in the 10-team, double-knockout event.

Finlayson pitched two one-hit shoutouts for Firefighters, whose only two losses were to the champions.

Brian Noga of North Vancouver was the top hitter with a .545 average. The North Vancouver club downed Firefighters, 8-1, blanked Courtenay, 9-0 and beat Trail, 5-2, before the final victory against Victoria.

George Lyle provided the winners' runs with a fourth-inning homer in the deciding game.

Oak Bay Player Wins Net Titles

COWICHAN — Stylish Greg Miller of Oak Bay Tennis Club captured two titles when the two-day third annual Cowichan "Old Crocks" tennis tournament ended here Sunday.

Miller downed clubmate John Nichol, 6-3, 6-2, to win the junior veteran's singles for players 35 and over and teamed with Peter Bousefield to defeat Howard Tooby and Max Low of Oak Bay, 6-2, 6-2, in the doubles final.

Both singles finalists had tough two-hour battles in the semi-finals. Miller edged Tooby, 6-3, 3-6, 6-3, and Nichol got past Low, 6-7, 6-4, 6-3.

Dr. Kemble Greenwood of Victoria defeated Don Gilmour of Vancouver Lawn Tennis Club, 6-1, 6-1, to take the senior veteran's singles (45 and over) and Peter Bradford of Cowichan won the Methusalah singles (55 and over) with a 7-5, 7-6 victory over Jack Churchill of Vancouver Lawn Tennis Club.

The Vancouver pair of Tom Osler and Jim Bardsley defeated Dr. Robert Houston and Dr. Greenwood of Victoria, 6-2, 6-4, in the senior veteran's doubles final.

Jean Bardsley and Clare Lovett decided to share the women's singles crown when they were unable to finish their final before having to return to Vancouver.

But the Vancouver women earlier breezed past Felicity Graham and Molly Houston, 6-1, 6-1, in the women's doubles final.

Campbell River Takes Tourney

Campbell River scored three runs in the 12th inning and hung on Sunday for a 4-2 victory over New Westminster Mark Seven Developments to take the Victoria Major Men's Softball League invitational tournament at Central Park.

After two wins Saturday, Campbell River was dropped into the losers' bracket of the eight-team, double-knockout event by New Westminster, who scored a 3-1 win. The Up-Island squad came back with a 7-0 triumph over Bell's Men's Wear and edged New Westminster, 2-1, to force the deciding game.

Clay Allounott, who relieved starter Jim Broad in the sixth inning, picked up his fourth win of the three-day tournament in the final game. He was the tourney's top pitcher, Victoria Seaboard Construction's Mike Taaffe was the top hitter with a .500 average, Mark Seven Development's Bill Heath was voted the most valuable player and Neil McDermid of Campbell River was selected the tourney's most sportsmanlike player.

Allounott started the winners' three-run rally in the 12th inning when his single brought in the first run.

Builders Nab Final Berth

Capital Building crushed Langford Drywall, 12-4, at Macdonald Park Monday night to take the best-of-three Victoria Industrial Softball League playoff semi-final, 2-1.

The best-of-five final series between Capital and Eagles opens at Macdonald Park Thursday night.

Smith Cracks Track Mark

VERNON — Roy Smith of Victoria lowered the track record during time trials and then lapped the entire field to win the main event in the modified program here at Vernon Speedway Saturday.

Smith, who also finished second to Cal Arnold of Prince George in the dash, was timed in 15.57 seconds, record of 15.74 seconds.

Sands

Your Six Community

Funeral Chapels

Dedicated to Service

sensible prices

Victoria	388-5155
Sidney	656-2932
Colwood	478-3821
Nanaimo	753-2032
Duncan	746-5212
Ladysmith	245-2331

Independent, Family Owned and Controlled. Sands since 1913.

Integrity at time of need

REHABILITATION CONSULTANT

A Rehabilitation Consultant is required to fill a counselling position to be actively engaged in rehabilitating the industrially injured and to provide counselling and placement services to widows and dependent children of fatally injured workmen.

Successful candidate will have minimum of Grade XII education supplemented by formal training in the Social Sciences or personnel field, combined with some industrial background and counselling experience; extensive practical experience in vocational rehabilitation or a sound knowledge of vocational rehabilitation techniques; ability to prepare reports, speak in public and develop a harmonious relationship with employers and others in the placement of the industrially injured and handicapped. Successful applicant must be willing to relocate in British Columbia as required.

Salary range: $868 - $908 - $949 - $922 - $1,035.

Applications should be in own writing, together with resume of qualifications, experience and personal details, and sent in confidence to:

Personnel Director

WORKMEN'S COMPENSATION BOARD OF BRITISH COLUMBIA

HOME FURNISHINGS SALE—CONTINUES

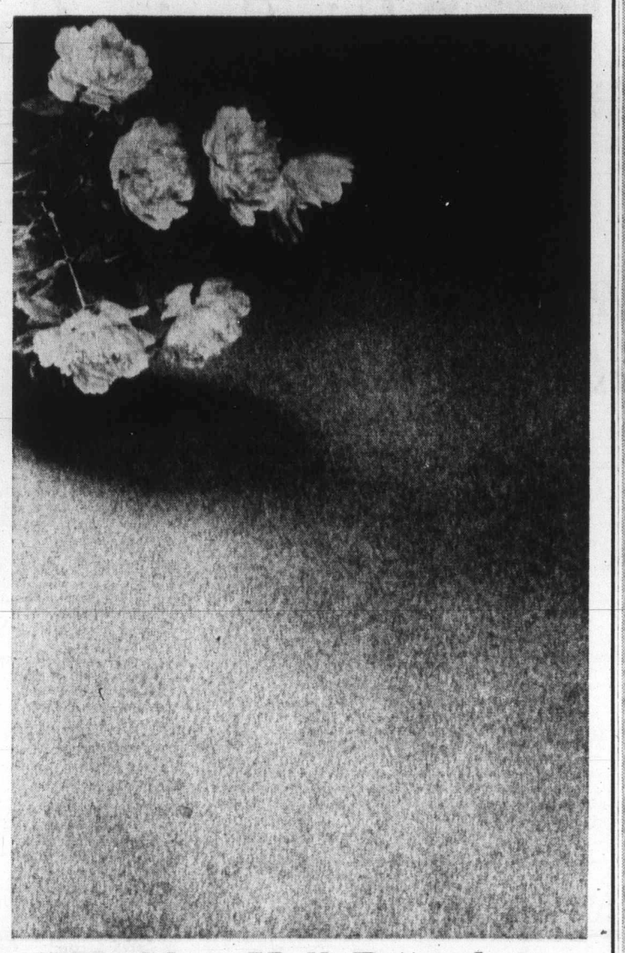

Haddon Hall Propylon Hardtwist Broadloom

12' width. Sale, sq. yd. 11.99

"Brooklawn". It's hard to say what's best about this top-selling broadloom. Its beauty? Its easy-care? Its durability? Or, its luscious color? They all add up to a great broadloom. One of the heaviest woven propylons, exclusive with Eaton's. Made with luxuriously dense pile with each fibre twisted tight to stay in shape. Made of propylon with high-resistance to abrasion and spot-resistance, too. While colors are dyed before weaving for extra richness and clarity. Choose

Olive Fern	Wedgwood Blue	Sunflower Gold color
Emerald Isle	Cameo Blue	Bronze Gold color
Red Berry	Fire Glow	Golden Treasure
Sea Shell	Empire Gold color	Misty Jade

Economical Dorene Area Rugs do not require underpadding

Sale, 6'x9', each 34.99

Soft underfoot, it comes with its own rubber backing. Durable nylon in attractive block pattern to complement most decorating schemes. Solid colors of red, rust, goldtone, green, blue, olive-gold.

9'x12' size, Sale, each 69.50

Stylish Corair cushion sheet vinyl flooring with Hydrocord backing

Sale, sq. yd. 4.44

For safe installation on all floors, even at ground level, your wisest choice is "Coraire" vinyl. Stylish and durable . . . with cushion effect for underfoot comfort. Easy to keep clean. In popular colors and designs. 6 ft. width.

"Strata" Nylon Shag Broadloom 12' width

Sale, sq. yd. 6.29

Rubber backing gives it additional stability and longer wear in heavy traffic areas. Solid colors of orange, red, new gold, plum, avocado, green. Tufted staple nylon; spills wipe up easily. Requires vacuuming to maintain appearance.

"Hidden Treasure" Oval Braided Rugs

Sale, 34"x54" size, 9.99

The deep, thick shaggy pile resists spots and stains, come in rich shades of raspberry, gold, pumpkin, blue green, olive green, lime green, sea green. 60% nylon, 40% wool fibres are sewn into the braiding.

45"x68", each 18.50

5'8"x8'8", each 30.99

Floor Coverings, Main Floor, Home Furnishings Building

EATON'S Downtown

Store Information 382-7141

EATON'S Downtown

Store Information 382-7141

Drug Sundry Features

Mid-summer features at special savings . . . includes summer grooming needs as well as health and beauty aids. Take stock . . . and stock up at prices easy on holiday budgets. Shop in person or by phone . . .

BUY LINE/388-4373

Philips' Milk of Magnesia — Bottles of 200 tablets for upset stomach and indigestion relief. Sale, each 1.09

Listerine Mouthwash — An antiseptic mouthwash and gargle in the 20-oz. bottle. Sale, each 1.09

Rolaids Tablets — Antacid tablets for long lasting relief from indigestion and heartburn. Bottle of 80 tablets. Sale, each 83c

Aspirin Tablets — For fast pain relief. Stock your medicine cabinet now. Bottles of 200. Sale, each 1.09

Epsom Salts — Especially good for bathing tired aching feet. 5-lb. bag. Sale, each 69c

Eaton's Facial Tissue — Savings on facial tissue for the whole family. Box of 500 double tissues. Sale, each 69c

Eaton's Sanitary Napkins — Soft and absorbent. Package of 48. Sale, each 1.39

Anacin Tablets — For fast pain relief of headaches and minor aches and pains. Bottles of 200. Sale, each 1.59

Lysol Spray — Eliminates odours and kills germs quickly and easily. 7-oz. tin. Sale, each 79c

Colgate "100" — For fresher, cleaner breath. 24-oz. bottle. Sale, each 1.09

Dettol Disinfectant — A popular disinfectant that eliminates germs effectively. 15-oz. bottle. Sale, each 1.48

Tums Tablets — Relief for stomach upset and indigestion. Bottles of 150. Sale, each 1.09

Visine Eye Drops — Clear and non-staining. Soothes irritated eyes, gets the "red" out. ½-oz. bottle. Sale, each 99c

Gravol Tablets — For the prevention of travel sickness. Bottle of 10. Sale, each 69c. Bottle of 25. Sale, each 1.33

Polident Cleaner — With denture bath, for deep cleansing. Leaves dentures fresh and clean. Sale, 48 tablets 1.09

New "Pearl Drops" — A new tooth polish developed by a dentist for daily use. Sale, each 1.39

Off-Hand Towelettes — For the workman, fisherman, mechanics. Also handy to have in your car. Package of 50. Sale, each 1.99

Nil-Odour — An effective room deodorizer. "One drop does the trick." Sale, bottle 1.29

Men's Shaving Kits — Soft black vinyl kits. Large size with zipper top. Sale, each 2.99

Cosmetic Bags — Fitted cosmetic bags for travel complete with handles. Plastic or satin finish. Sale, each 3.29

Vaseline Intensive Care — A lotion that soothes and softens the skin. 14-oz. bottle. Sale, each 1.19

Nair Hair Remover — Leaves you with baby smooth skin in minutes. 1-oz. tube. Sale, each 59c. 4.5-oz. lotion. Sale, each 99c

Neet Spray — Spray hair remover for unwanted hair. Spray on, shower off. 3.3-oz. tin. Sale, each 1.39

Arrid Extra Dry — Aerosol deodorant in regular or unscented. 6-oz. tin. Sale, each 88c

VO5 Hair Spray — Regular or hard-to-hold. 7-oz. tin. Buy extra now for holiday-time. Sale, each 1.19

Soft 'N Dry — Regular or unscented deodorant in a 7-oz. tin. Sale, each 1.09

Ban Aerosol — Regular or unscented deodorant that works effectively in hot weather. 9-oz. tin. Sale, each 1.19

Tame Creme Rinse — For easier to manage hair. Popular with everyone. 8-oz. plastic bottle. Sale, each 99c

Sandalwood Soap — A light scented fragrance, nice for summer. Box of 6 bars. Sale, each 1.69

Rayette Bath Oil — In attractive plastic jug container. Assorted fragrances to choose from. Sale, each 99c

"Great Body" — A protein conditioner shampoo in a 7-oz. bottle. Sale, each 1.29

Wilkinson Razor Blades — Bonded blades in dispenser. Fits Wilkinson bonded razor. Dispenser of 5 blades. Sale, each 89c

Hot Water Bottles — Useful when camping. Made in England of durable rubber. Sale, each 1.59

Crest Toothpaste — "Keep cavity free." Regular or mint. Stock up now for your family. Family size tube. Sale, each 89c

Drug Sundries, Main Floor

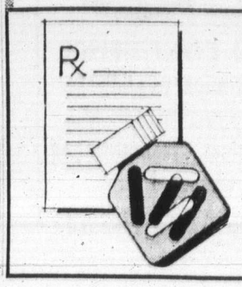

Eaton's Pharmacy for Convenient Service on Prescriptions

Trust Eaton's experienced, professional pharmacists to fill your prescription while you continue your shopping . . . or dine in Eaton's Victoria Room. Your prescription will be waiting for you when your shopping is finished. Handy location on the Main Floor, to your right as you enter at Fort Street. Remember, you may use your handy Eaton Account when you have your prescription filled.

Pharmacy, Main Floor

LOCAL NEWS

SECOND NEWS SECTION

Hobson

Sherwood

Bruch

Curtis

Region Total M

Partie To El

Now candidates are officially marching down the campaign trail, a Colonist survey shows the political ranks still incomplete.

When Premier Bennett called an election Monday, for Aug. 30, seven starters were still to be named in the four Greater Victoria ridings.

In Victoria the Liberals have nominated provincial party leader David Anderson and school trustee Carron Jameson. Both were nominated by acclamation.

The Progressive Conservatives have yet to hold a nominating meeting but Saanich Ald. Edith Gunning has already said she will seek nomination for one of the two city seats.

'Never Applied Routinely'

Judge Rejec Drug Lenie

By BRUCE LOWTHER
Colonist Reporter

The federal justice department's suggestion of a more lenient policy in sentences for first offences of possession of marijuana or hashish was rejected Monday in Victoria Provincial Court by Judge William Ostler.

He gave three basic reasons:

- A new law allowing absolute or conditional discharges — in effect a finding of guilt without a conviction — "should never be applied routinely" to any offence but "should be used frugally, selectively and judiciously as Parliament obviously intended."
- If such a discharge is considered the appropriate penalty for a first cannabis (marijuana or hashish) possession offence, "then Parliament should so declare."
- It remains "necessary that the courts express the moral condemnation of the community for deliberate infractions of the criminal law."

Term Suspended

Instead of a discharge or the $250 fine that was customary for the offence before the change, Ostler ordered a suspended sentence and a six-month probationary term for Raymond John Derksen, 27, of 900 Linden.

Derksen pleaded guilty last Friday to a charge of possession of a small amount of hashish early July 16 when police stopped him in the 1600-block Fort.

Both Robert Johnston, prosecutor in the case, and senior Victoria lawyer Cecil Branson then said instructions had been sent by the justice department that a conditional discharge might be the appropriate treatment. Branson added "a much more lenient attitude" would be taken in such cases.

Announcing his decision Monday, Ostler called this a

Lowrise Zone Wins Approval

A 2½-acre site that partly adjoins Shelbourne St. was given preliminary approval Monday night by Saanich council for medium density apartments.

The property is owned by the municipality, which means Saanich is in a position to influence design.

The approval came at a rezoning hearing that was attended by two residents of Earlston St. who were worried that the apartment site would have an access or egress via their street. Council specifically stated, in approving the rezoning, that Earlston not be so used.

The site has been considered by council for an apartment since about 1967. Municipal Planner Tom Loney told council Monday night that the rezoning was precipitated by an offer to purchase.

The boundaries of the site also include portions of Mortimer and Christmas streets.

Council also gave preliminary approval to an amendment to Saanich's zoning bylaw that will extend the municipal boundaries 1,000 feet offshore. This has been under discussion for about three months.

The boundary, which will stretch outward from the high water mark, will coincide with that established by Oak Bay last year.

ON'S
Downtown

undry
ures

s . . . includes summer grooming
. Take stock . . . and stock up at
a person or by phone . . .

388-4373

Listerine Mouthwash
An antiseptic mouthwash and gargle in the 20-oz. bottle. Sale, each 1.09

lets
lief. Stock
e cabinet
.09

Epsom Salts
Especially good for bathing tired aching feet. 5-lb. bag. Sale, each 69c

Eaton's Sanitary Napkins
Soft and absorbent. Package of 48. Sale, each 1.39

urs and
ickly and
79c

Colgate "100"
For fresher, cleaner breath. 24-oz. bottle. Sale, each 1.09

Tums Tablets
Relief for stomach upset and indigestion. Bottles of 150. Sale, each 1.09

lets
ention of
69c
.33

Polident Cleaner
With denture bath, for deep cleansing. Leaves dentures fresh and clean. Sale, 48 tablets 1.09

Off-Hand Towelettes
For the workman, fisherman, mechanics. Also handy to have in your car. Package of 50. Sale, each 1.99

ng Kits
inyl kits.
th zipper
.99

Cosmetic Bags
Fitted cosmetic bags for travel, complete with handles. Plastic or satin finish. Sale, each 3.29

Nair Hair Remover
Leaves you with baby smooth skin in minutes. 1-oz. tube. Sale, each 59c
4.5-oz. lotion Sale, each 99c

Dry
nt in reged.
88c

VO5 Hair Spray
Regular or hard-to-hold 7-oz. tin. Buy extra now for holiday-time. Sale, each 1.19

Ban Aerosol
Regular or unscented deodorant that works effectively in hot weather. 9-oz. tin. Sale, each 1.19

d Soap
fragrance,
r.
.69

Rayette Bath Oil
In attractive plastic jug container. Assorted fragrances to choose from. Sale, each 99c

Wilkinson Razor Blades
Bonded blades in dispenser. Fits Wilkinson bonded razor. Dispenser of 5 blades. Sale, each 89c

Crest Toothpaste
"Keep cavity free." Regular or mint. Stock up now for your family. Family size tube. Sale, each 89c

Main Floor

n's Pharmacy for
enient Service on
Prescriptions

experienced, professional pharmacists to
cription while you continue your shopping
Eaton's Victoria Room. Your prescription
for you when your shopping is finished.
n on the Main Floor, to your right as you
Street. Remember, you may use your
Account when you have your prescription

Pharmacy, Main Floor

LOCAL NEWS

The Daily Colonist.

(ESTABLISHED 1858)

Women-Classified

SECOND NEWS SECTION — VICTORIA, BRITISH COLUMBIA, TUESDAY, JULY 25, 1972 — PAGE FIFTEEN

Hobson

Sherwood

Region Total May Reach 20

Parties Filling Ranks for Race To Elect New B.C. Legislature

Now candidates are officially marching down the campaign trail, a Colonist survey shows the political ranks still incomplete.

When Premier Bennett called an election Monday, for Aug. 30, seven starters were still to be named in the four Greater Victoria ridings.

In **Victoria** the Liberals have nominated provincial party leader David Anderson and school trustee Carron Jameson. Both were nominated by acclamation.

The Progressive Conservatives have yet to hold a nominating meeting but Saanich Ald. Edith Gunning has already said she will seek nomination for one of the two city seats.

New Democrats have nominated Kathleen Ruff and David Hobson but so far the Social Credit Party has not named its contenders in the riding.

It is expected Trade Minister Waldo Skillings, one of the Socred incumbents, will be renominated but his former running mate, Public Works Minister William Chant, has announced his retirement.

So far there have been no announcements by would-be runners but it has been widely rumored that former car dealer Newell Morrison, 2175 Lansdowne, will seek the Socred nomination.

The only riding with a full slate is **Saanich and the Islands:**

This riding is represented by one member and the seat has been held for Social Credit by John Tisdalle, but he lost the nomination at a recent nominating meeting to lawyer Foster Isherwood.

Saanich and the Islands will also be contested by securities salesman Malcolm Anderson for the Liberals. He is the brother of the party leader.

Saanich Mayor Hugh Curtis will run for the Progressive Conservatives. He was nominated by acclamation. The NDP will be represented by Eric Sherwood.

Esquimalt has named three candidates, with the Progressive Conservatives still to hold a nominating meeting.

Social Credit will be represented by incumbent Herb Bruch, deputy speaker.

Retired Canadian Forces officer Donovan Joy was named Liberal candidate earlier this month by acclamation after school teacher Don Kerley withdrew for reasons of health.

The NDP is represented by James Gorst, a former Liberal who is contesting the seat a second time for the NDP.

There has been no Progressive Conservative nomination meeting in Esquimalt but it is expected former mayor Ray Bryant will announce he will seek the nomination after a meeting Wednesday with party leader Derril Warren.

Oak Bay has named two candidates with two nominating meetings yet to be held. Former Liberal Party president Mel Couvelier has been nominated and Dr. Scott Wallace, who bolted Socred ranks during the last session to sit as a Conservative, will run as a Tory.

The NDP has not held a nominating meeting yet. Neither have the Socreds but it has been rumored that Dr. Howard McDiarmid, who now represents Alberni as a government member, will seek the Oak Bay nomination as he now has a medical practice in the area.

If all parties nominate candidates and there are no independents there will be 20 contesting the five Greater Victoria seats.

Mrs. Ruff

Joy

Bruch

Curtis

Wallace

Anderson

Gorst

Couvelier

Jameson

Isherwood

'Never Applied Routinely'

Judge Rejects Drug Leniency

By BRUCE LOWTHER
Colonist Reporter

The federal justice department's suggestion of a more lenient policy in sentences for first offences of possession of marijuana or hashish was rejected Monday in Victoria Provincial Court by Judge William Ostler.

He gave three basic reasons:

- A new law allowing absolute or conditional discharges in effect, a finding of guilt without a conviction, "should never be applied routinely" to any offence but "should be used frugally, selectively and judiciously as Parliament obviously intended."
- If such a discharge is considered the appropriate penalty for a first cannabis (marijuana or hashish) possession offence, "then Parliament should so declare."
- It remains "necessary that the courts express the moral condemnation of the community for deliberate infractions of the criminal law."

Term Suspended

Instead of a discharge or the $250 fine that was customary for the offence before the change, Ostler ordered a suspended sentence and a six-month probationary term for Raymond John Derksen, 27, of 906 Linden.

Derksen pleaded guilty last Friday to a charge of possession of a small amount of hashish early July 16 when police stopped him in the 1000-block Fort.

Both Robert Johnston, prosecutor in the case, and senior Victoria lawyer Cecil Branson then said instructions had been sent by the justice department that a conditional discharge might be the appropriate treatment. Branson added "a much more lenient attitude" would be taken in such cases.

Announcing his decision Monday, Ostler called this a "manifest divergence, even retreat, from the position so long avowed by the crown in such matters."

'Best Interests'

He said the "linchpin" of the new discharges law is a phrase which states a discharge should "be in the best interests of the accused and not contrary to the public interest."

The judge said the B.C. Appeal Court has consistently written of marijuana's harmful effects and added the maximum penalty in the Narcotic Act for a first offence of possession of cannabis is a $1,000 fine or six months in jail or both.

Because of those factors, he said, "it surely cannot be said that it is in the best interests of an accused and not contrary to the public interest for the court to adopt a course which would appear to condone this offence and which may be viewed by some as an encouragement."

Ostler said discharges will be possible for many offenders, depending on their ages and previous records and the circumstances of each case, "but it is quite another thing to appear to establish as a matter of policy" a discharge for all unremarkable first offences.

Deterrence

"To some that would almost amount to a derogation of and an invitation to break a law passed by Parliament and still in force, and which can be repealed only by Parliament. The court should not do so inferentially by disregarding the factor of deterrence . . ."

He said he had no quarrel with leniency but, while a sentence of other than a fine or jail for a first cannabis-possession offence might be appropriate in most cases, "it is nevertheless necessary that the courts express the moral condemnation of the community for deliberate infractions of the criminal law."

Youthful Samaritan Returns Lost $900

A wallet containing $900 in U.S. currency which was lost July 14 by Gilbert Lavan, of Rolling Hills, Calif., at Island Blue Print and Map Co. Ltd., 1124 Blanshard, has been returned to Lavan, it was learned Monday.

Victoria police reported that they were told by Lavan that he had left his wallet in the premises. On July 15, the wallet was returned to Lavan, who was staying at a Sidney motel, by a Victoria area resident who was with a boy who found it.

There'll Be Some Dancing In James Bay Street

Aug. 14 is James Bay Day.

Any similarity to a slogan used by a department store is coincidental, according to Sam Bawlf, spokesman for the James Bay Community Association.

James Bay Day, Bawlf said in an interview Monday, will be held to kindle a greater community spirit among James Bay residents.

"Hopefully, it will help us establish a few lasting values to which residents of the area can cling," he said.

The day's activites are to be held in the open, provided the city agrees to the closing of a street in James Bay for that day only.

"We plan, among other things, a street dance and we hope the city won't object to closing off a street for a day," said Bawlf. He added that the association hadn't decided what street to use for the festivities.

Other activities, he said, will include a "design-in." Something of an amateur town-planning blitz, the "design-in" is to give residents an opportunity to express their wishes for the area's future development.

Bawlf said the aim of the "design-in" wasn't to produce a bona fide development plan for James Bay.

"It will simply give people a chance to put their dreams and aspirations on paper and it doesn't matter how badly they do it from an architectural point of view."

Bawlf said Mayor Peter Pollen and the aldermen would be invited to the activities, but they would have to refrain from making speeches.

"This is not supposed to be a political deal; it's supposed to be a social forum to help people relate to their community," Bawlf said.

Saanich Prediction: Twice the Populace

Saanich's planning department forecasts that the municipality's population will roughly double to 126,000 during the next 30 years.

The forecast is published in the department's annual report for 1971, released Monday. The 1971 population of Saanich, according to Statistics Canada, was 65,062 which, according to planners, will rise to 126,300 by 2001.

The population of metropolitan Victoria, including Saanich, was 193,512 last year and by 2001 this is expected to be 362,650, according to figures from the Capital Regional Board's planning department.

During 1971, construction started on 333 single-family dwellings and 459 apartment, rowhouse or condominium units in Saanich. This compares with 33 homes and 1,307 units of multiple dwelling in the city of Victoria.

Saanich's building permits last year were a total value of $18.2 million, compared with $34.7 million in the city of Victoria and about $4 million in each of Oak Bay and Esquimalt.

The department's report states that a great deal of land is still available for subdivision in the Gordon Head area and that district is expected to see most of the subdivisions in the next few years.

"Completion of sewer installations in the Gordon Head area is slated for the middle of 1973," adds the report.

"On the basis of current interest, speculation and inquiries going on in Gordon Head, it is expected that there will be a marked increase in subdivision during the first half of 1973."

The report also notes that subdividers are reluctant to change from single family homes to rowhouse development or a mixture of the two types.

"Single family house construction promises a faster return on the developer's investment and requires less time-consuming negotiation with the municipality."

Esquimalt Driver Injured

A 29-year-old Esquimalt man was reported in poor condition late Monday in Queen Victoria Hospital following a traffic accident early in the day which left him with severe chest injuries.

Victoria police said Peter Ramsey, 640 Lampson, was alone in a car on Quadra at about 1:45 a.m. when the car hit a sign pole near Tolmie and then struck a power pole 50 feet away. Cause of the accident was not known.

Two doors had to be pried off a car in the Colwood area after the vehicle left Metchosin Rear-Rear and hit a pole. Colwood RCMP said this was the only way to remove occupants Wayne Doerges, 385 Obed, and Robert Billey, 4578 Morland, both 18.

The two youths escaped with minor injuries.

Baseball Bid Already Struck Out?

A group of youngsters batting city hall on the question of whether or not they can play baseball at Chapman playground may already have three strikes against them.

However, they are displaying "very good citizenship," according to Victoria Ald. Clyde Savage.

A petition asking the city for permission to play baseball at the playground is to be presented to Mayor Peter Pollen by the children this morning.

Savage said in an interview Monday it was a very good sign when children practise democracy by taking their case to city hall.

He said they would get a democratic hearing, but he doubted whether they would get permission to play ball at Chapman playground.

"That park is probably too small and is used by little kids; there's probably some other park nearby where the bigger kids can play baseball," Savage said.

Chapman playground is located at the corner of Chapman and Linden. A spokesman for the children, Linda Love of 145 Wellington, said earlier that about 27 children aged nine to 17 had used the playground for baseball practice every summer until this year.

Last Thursday the children were told by a police officer that ball-playing was prohibited in the playground.

Victoria parks director Cliff Bate said baseball was banned from about 20 small neighborhood parks which were used mainly by smaller children.

Lowrise Zone Wins Approval

A 2½-acre site that partly adjoins Shelbourne St. was given preliminary approval Monday night by Saanich council for medium density apartments.

The property is owned by the municipality, which means Saanich is in a position to influence design.

The approval came at a rezoning hearing that was attended by two residents of Earlston St. who were worried that the apartment site would have an access or egress via their street. Council specifically stated, in approving the rezoning, that Earlston not be so used.

The site has been considered by council for an apartment since about 1967. Municipal Planner Tom Loney told council Monday night that the rezoning was precipitated by an offer to purchase.

The boundaries of the site also include portions of Mortimer and Christmas streets.

Council also gave preliminary approval to an amendment to Saanich's zoning bylaw that will extend the municipal boundaries 1,000 feet offshore. This has been under discussion for about three months.

The boundary, which will stretch outward from the high water mark, will coincide with that established by Oak Bay last year.

Home Care Test May Carry On

Health Minister Ralph Loffmark said Monday the prospects are "excellent" that the current experimental home care program designed to reduce pressure on acute beds in Royal Jubilee and Queen Victoria hospitals will be continued beyond this fall.

The minister said an identical program had been introduced last year in Royal Columbian Hospital, New Westminster, and that one had been twice extended from the original four-month term to a new expiry date of March 31, 1973.

Both programs, Loffmark added, seem to have been "phenomenally successful" and offer considerable promise of sharply reducing the escalating costs of hospital care in B.C.

"This appears to be a way to really cut costs," he said, "with home care running between $9 and $13 a day compared with the $50 to $60 daily cost of an acute hospital bed."

Want To Stay Healthy Don't Change Anything

By JACK SMITH
Colonist Los Angeles Times

For as long as I can remember it has been standard practice among doctors to prescribe a change, especially a sea voyage, for a patient who has the blahs over some misfortune in his life.

It is one of the old cliches of the movies. "Go to Europe, my dear," says the doctor, giving Audrey Hepburn an avuncular pat on the knee. "In six months you'll come back another woman."

Miss Hepburn takes this medicine and not only comes back another woman, but with Gary Grant in tow, or if it's an Italian movie, Rossano Brazzi.

Now, according to an article in West Magazine, this is all wrong. It is change itself that makes us sick. This is the theory of two psychiatrists, Richard Rahe and Thomas Holmes, who say that the more changes there are in a person's life, the more likely he is to get sick.

Drs. Rahe and Holmes have rated changes, or "life events," on what they call a social readjustment rating scale. These events run from a minor violation of the law, 11 points, up to divorce, 73 points, and the death of a wife or husband, 100 points. The higher your score the more likely you are to get sick. They don't mean just a stomach ache or the vapors, either; they mean really sick like cancer or a heart attack.

Also, they don't mean that just unpleasant changes are bad for you. Even if the change is good, it's bad. If you've had a divorce and a friend has died and your mortgage has foreclosed and you already have 280 points, a change for the better could kill you.

Even a vacation counts 13 points, worse on a person than a minor violation of the law; and "an outstanding personal achievement" counts 28. If you lose your job it's 47. It costs a man 26 points just if his wife quits working. Dr. Holmes is so sure of the theory that he even advises people not to quit smoking, as the change is likely to do them more harm than the cigarets.

As the article points out, the most obvious implication of the theory is that if you want to stay well don't change anything. Stand Pat. If you live in Wah Wah Springs, Utah, stay there, for God's sakes. Don't change jobs. Don't change wives. If you drink too much, don't stop. And whatever you do, don't come to Los Angeles.

Coming to Los Angeles from anywhere else is virtually suicide. In the first place, just coming to Los Angeles is a big change in itself. When you get here, as the doctors point out, your points are really likely to soar. You will probably get divorced, change your job or lose it, borrow money, or retire. And if a freeway doesn't get your house a brush fire or an earthquake will.

The root of the problem, according to Dr. Holmes, is the American competitive system, which he thinks there ought to be a law against. Most change, as anyone can see, comes from success or failure in the system.

I tried rating myself on the scale and the first time round I checked only eight of the 43 life events, for a total of 183 points. This gave me only a 50-50 chance of getting sick. Perhaps I needn't have counted 11 points for running a red light the other night in Santa Monica, looking for the freeway. It wasn't deliberate and I wasn't caught. Nevertheless I did it. I can't cheat.

Then I happened to notice the plaque on my dresser. I haven't decided where to hang it yet. It happens that I delivered the commencement address last month at Sylmar high school, and the members of the senior class gave me the plaque.

So I had to add another 28 points for outstanding personal achievement, and that put me in real danger. I had been thinking about letting my wife quit her job, but it's out of the question now. Another 26 points might kill me and give 100.

It's enough to make a man wish he lived in Wah Wah and drank too much.

Ann Landers

Dear Ann Landers: I loved your definition of "a real man" — and I was glad to hear you say you are married to one. I am, too, and I'd like to tell you what I like best about my husband.

It's the way he gets down on the floor and plays with the kids, his big hands cradling their little heads as he helps them do somersaults. Or when he stays with the children for an evening so I can go someplace. And when I come home I see the clumsy but tender way he has put on the baby's diaper and his little undershirt, backwards.

I adore it when he comes into the kitchen and follows me around and talks to me while I'm putting the final touches on supper — telling me about his day, yakking a mile a minute and sharing a part of his life that I don't see.

I love the way he comes with me to PTA meetings even though there are only three or four other daddies there.

I appreciate his kindness to my parents. He is generous, thoughtful and sweet to them.

Above all, Ann, he makes me feel like a real woman. And I guess that's what makes him a real man. — **Big Jim's Wife.**

Dear Wife: It's a joy to receive a letter like yours in the midst of the thousands of gripes from women who are full of complaints — many justified, I'm sure. Thanks for the day-brightener. Jim sounds like a gem. And so do you.

□

Dear Ann Landers: If I'm a nut on the subject, so be it, but I get wild when I read such stories in the newspapers as these (they all appeared within the past month):

"Two-year-old falls off a balcony while watching a basketball game."

"Year-old tot tumbles out of grocery cart and is seriously injured."

"Four-year-old drowns in bathtub."

"Toddler in serious condition after drinking cleaning fluid."

"Youngster found at bottom of pool. Two lifeguards on duty. No one saw that the child was in trouble."

"Tot suffocates in car while parents shopped for three hours."

"Five-year-old dies after eating 40 pills found in grandmother's purse."

"Child of 18 months killed on road in front of aunt's home."

In every single instance, somebody was not doing his job. I know the heartache and agony that such accidents can cause parents, grandparents or whoever was supposed to be in charge — but it doesn't change things. Nothing is so important as keeping an eye on children.

What's a baby doing in a grocery cart, or at a basketball game, or out playing in the road? What are cleaning fluid and pills doing where a child can get his hands on them? Why is a youngster left in a locked car or in a bathtub?

Please, Ann, print this letter and let's hope and pray that every parent who reads it will ask himself, "Could any of these tragedies have occurred in MY family this past year?" — **Midwest Plea.**

Dear Midwest: Here is your letter, and my thanks for writing it. It's full of common sense and good questions — and if it shakes up a few million mothers, I'm for that, too.

High Fashion 'Made Easy'

PARIS (UPI) — If you cannot afford Paris high fashion, now you can do it yourself.

Designer Jacques Esterel opened the 1972 fall-winter high fashion shows at the stroke of midnight Monday with allegedly easy-to-make styles for girls with little dressmakers or sewing machines at home.

In a swipe at mass-produced ready-to-wear, Esterel said only those who wear perfect sizes can squeeze into factory-made clothes and "if you are too fat, too thin, too tall, too short, all hope must be abandoned."

Esteral, who each season thinks of some new gimmick for his usually unconventional shows, said Venus de Milo, Sophia Loren and Brigitte Bardot never could fit into ready-to-wear clothes and "44 per cent of women today are in the same position."

"Already in the United States 88 per cent of the girls can sew, 25 per cent have sewing machines and on the average each woman makes three dresses per year herself," announced Esterel at his show.

Esterel's idea of easy-to-make high fashion is a series of squares, triangles and rectangles that, buttoned on shoulders and the sides, form mini dresses worn over black tights or somehow turn into trousers, jackets or coats.

"Every woman has the need to do something herself," said Esteral with a wave at one of his mannequins parading by in an evening dress consisting of two black wool triangles buttoned down the side with a strap halter to hold them around the neck. But Esterel cutting such a dress of incredibly beautiful French wool might make it look quite different than the Kansas City milkman's wife trying to do it herself.

Contact Lenses 85 Years Old

CHICAGO (UPI) — Contact lenses may be the latest thing in eyeglasses but they've been around a long time.

The first contact lenses to be used as refractive devices, according to Encyclopaedia Britannica, were made 85 years ago.

Contact lenses made of plastics have been available a long time, too—34 years. But they did not attain wide popularity until after 1950.

Erma Bombeck

My neighbor, Wanda Weird, was complaining to me the other day about her son. "That kid is going to drive me crazy," she said. "Everytime I turn around he wants to be paid for what he does. Do you know what he had the nerve to give me on Mother's Day? He gave me a chintzy little plaque made out of library paste and toothpicks that he made himself."

"I think that's rather sweet," I said.

"From a 19-year-old boy?"

I know how Wanda feels. Our son's middle name is, "Do I have to use my own money?" Some years ago, in a burst of parental insanity, we initiated the "allowance" system at our house. We thought it would be an incentive to do a good job, instill a first-hand working knowledge of how our free enterprise system works, and give him a feeling of financial independence. We didn't know then he was saving up for a down-payment to buy Nevada.

What do we get for our $2 a week?

We get the table cleared whether we are still eating or not. I have had my coffee cup snatched from my mouth while my lips were still blistering.

We get a decision maker who decides that the remains of a $6 sirloin should be tossed down the disposer while a peach seed floating in a bowl of syrup should be saved in the refrigerator.

We get a garbage hustler whose open lid policy has attracted dogs who have taken buses to get to our garbage can smorgasbord each night.

Every week, his money goes into the bank, giving life to a new adage, "It is better to receive than to give." Whether it's gum, a movie, a poster, a record, there is always the perennial, "Do I have to use my own money?"

Yesterday, we stopped in front of an ice cream parlor and I could just anticipate his next question. So I said to him, "I do not think you realize that it costs parents $147,154 to raise just one child. That includes education, health expenses, clothes, housing, food, and the potential salary of a mother who might have worked but stayed at home, to raise the child. There is some sacrifice involved. Of course, we wouldn't have it any other way. But think about it. Imagine that in a lifetime your father and I will have coughed up $147,154 on your behalf."

He was silent for a moment, then got out of the car and went in for the ice cream. When he returned, he handed me a cone and said, "I only got one dip each for us. I didn't think you could afford two dips each."

Oddities from U.S.

Food Laws

Mr. and Mrs. F. L. Paddon, 1041 Oliphant, recently celebrated their golden wedding anniversary. They were married on July 5, 1922, in the parish church of St. Mary's, Alverstoke, Hampshire, England.

Mrs. Douglas Fisher of Vancouver was a guest of the Paddons for several days and was here for the wedding anniversary.

□

Old time residents of Victoria, Mr. and Mrs. A. M. Clearihue of 1059 Hampshire Road, celebrated their diamond wedding anniversary on July 15.

A reception in their honor was held at the home of Mr. and Mrs. G. M. Irvine. Guests were Judge J. B. Clearihue and Mrs. Clearihue, Dr. Joyce G. Clearihue, Rev. D. B. and Mrs. Sparling, Mr. and Mrs. Ross Leighton, Mrs. E. Gladys Rice, Mrs. George Wilkinson, Mrs. J. H. Logie, George Burnell, Mr. and Mrs. Walter Adye, Miss Isobel Wightman, Mrs. W. D. Morgan and Mrs. L. W. Rippon.

□

We might think we have some wacky laws in Canada. However, reading the Queen Victoria General Hospital bulletin last week, I came across some really strange laws governing food and eating in the U.S. that I don't think any of our laws can touch.

For instance: In Massachusetts it is illegal to eat peanuts in church or use tomatoes in clam chowder.

It is illegal to sell milk by the glass in San Francisco.

In Wisconsin it is compulsory for all boarding houses, clubs, hotels and restaurants to serve free at least two-

—Colonist photo by Jim Ryan

Brothers Reunited

Brothers met for first time in 41 years when Herbert Luyk, left, came from Florida to visit Daniel Luyk, 2012 Richmond, Victoria parks department employee. Both were born in Holland and last saw each other there.

Out with Candles

COSIMO, Italy (AP) — Giuseppa Caggia blew out the candles on her 101st birthday cake, went to bed and died in her sleep.

SIMPSONS Sears

8"x10" PORTRAIT IN IMPERIAL COLOUR

for 5 days only

Your child's portrait made with Eastman "PROFESSIONAL" Ektacolour Film and materials and our all new DYNAMIC COLOUR background assures you full colour fidelity and breathtaking realism never before possible. You must see this value to believe it!

8x10 PORTRAIT .99 Plus .50 Handling

- CHOOSE FROM FINISHED PORTRAITS — NOT PROOFS!
- LIMIT: ONE SPECIAL OFFER PER CHILD — TWO PER FAMILY
- NO OBLIGATION TO BUY ADDITIONAL PORTRAITS
- EXTRA PRINTS AVAILABLE AT REASONABLE PRICES
- CHOICE OF POSES
- GROUPS TAKEN AT .99 EACH ADDITIONAL CHILD
- AGE LIMIT: 5 WEEKS TO 12 YEARS

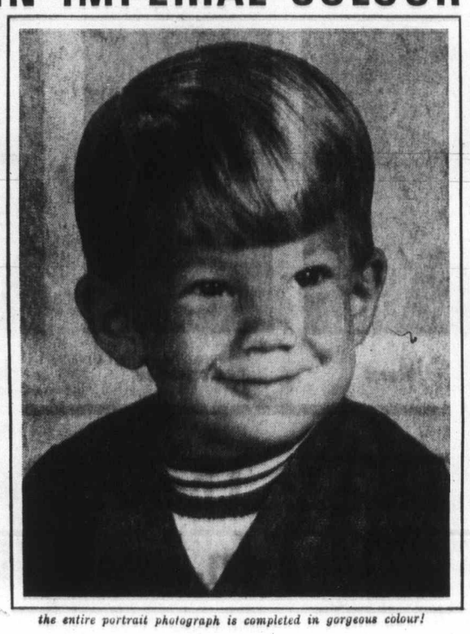

the entire portrait photograph is completed in gorgeous colour!

The Pictureland photographer will be on the second floor of Simpsons-Sears during store hours from Tuesday, July 25 to Saturday, July 29.

SIMPSONS-SEARS
3190 Shelbourne Street — Lots of Free Parking

(7-S1)

Montague BRIDGMAN Ltd.
China Crystal Gifts
811 GOVERNMENT ST 383-0821

OWL REXALL DRUGS

There is much confusion about drug prices due to many stores claiming to have the lowest prices. Actually no one store can have the lowest price on all items all of the time. Owl Drug doesn't make this claim, but we do say that Owl's regular discount prices are competitive and our specials show good honest value. Pay us a visit.

CHECK AND COMPARE
FREE DELIVERY
724 FORT — MAYFAIR SHOPPING CENTRE

PRESCRIPTIONS

WHO? Has School Uniforms at Reduced Prices . . .
W&J WILSON
JUNIOR DEPARTMENT
Gov't at Trounce Alley

Bite!
Long-holding FASTEETH Powder. It takes the worry out of wearing dentures.
*Reg. T.M.

MEL'S VITAMIN CENTRE
849 FORT ST. 388-7021
OPENING SPECIAL - 10% Discount on All Sales
Come in and look over our products
Specializing in Natural Food Supplements

Take the "Take-Along" 101 FAMILIES CAN WIN FREE PNE SPREES!

Pacific National Exhibition Aug. 19 - Sept. 4

THREE SUPERB FLAVOURS: Dark Chocolate, Vanilla, Butterscotch

SEVEN FAR OUT FLAVOURS: Blueberry, Peach, Orange, Boysenberry, Strawberry, Red Raspberry, Lemon

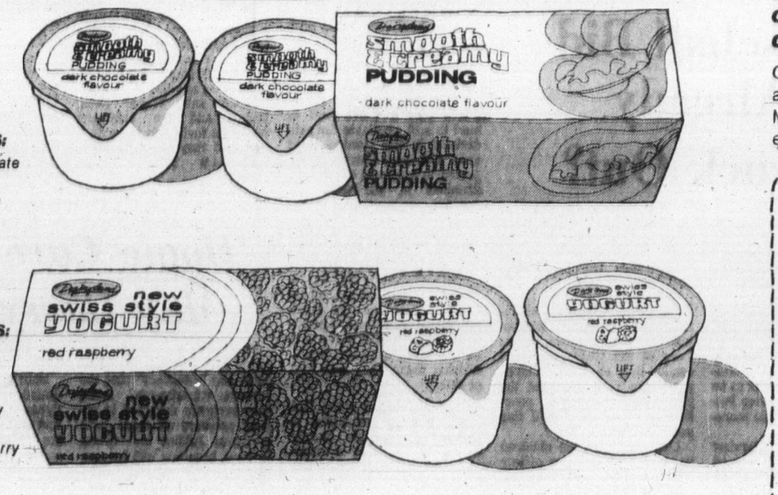

Snack-tastic for picnics, camping, fishing, on the beach, in your boat, in your car – or even in your back yard!

Only Dairyland makes both Smooth & Creamy Pudding and Swiss Style Yogurt. Makes them with pure, fresh milk. Makes them in lots of flavours. Makes them delicious to eat. Take them with you wherever you go. Snack-tastic!

Dairyland
The 100% B.C. owned dairy

FREE PNE SPREE FOR 101 FAMILIES!

Enter the "Free PNE Spree" for the entire family! Your entire immediate family (everyone – Mom, Dad, all the kids!) can be guests of Dairyland and the PNE any day you choose at Western Canada's greatest fair from opening day, Saturday, August 19th to Thursday, August 31st, Sundays included.

Answer this Skill-Testing question:

Multiply 86 × 14
Add 2188
Divide by 16
Subtract 65

My answer is _____

(If you are under 16 years of age, you may have your parent or guardian work out the answer for you.)

• Free PNE grounds entry • Free PNE parking pass • Free PNE meal tickets for each family member • 12 Free rides each at PNE Playland • Free tickets to the Star Spectacular show in the Pacific Coliseum Aug. 19-31 where major entertainers will perform.

Here's how to enter, how to win!

Send one foil lid from both a Dairyland Swiss Style Yogurt* container and a Dairyland Smooth & Creamy Pudding* container with coupon shown here, to P.O. Box 9994, Vancouver 3, B.C. (complete with telephone number, name, address, and correct answer to skill testing question). Send as many entries as you wish. Mail entries separately. Entry forms are found where these Dairyland products are sold. Enter now! Entries must be postmarked no later than midnight, Monday, August 14th, 1972. Prizes must be accepted as awarded. All 101 prizes will be awarded. Winners will be notified by telephone August 15th and 16th. (* or hand-drawn facsimilies.)

To: "Free PNE Spree", P.O. Box 9994, Vancouver 3, B.C.

Name _____ Phone No. _____
Address _____ City _____

Be sure to enclose the lid from a Dairyland Swiss Style Yogurt container and a lid from a Dairyland Smooth & Creamy Pudding container.

h Fashion ade Easy'

If you can-gh fashion, ourself.

s Esterel fall-winter vs at the it Monday sy-to-make with little ewing ma-

at mass-wear, Es-those who izes can ctory-made ou are too tall, too st be aban-

ich season w gimmick onventional s de Milo, d Brigitte ld fit into es and "44 today are."

he United of the girls can sew, 25 per cent have sewing machines and on the average each woman makes three dresses per year herself," announced Esterel at his show.

Esterel's idea of easy-to-make high fashion is a series of squares, triangles and rectangles that, buttoned on shoulders and the sides, form mini dresses worn over black tights or somehow turn into trousers, jackets or coats.

"Every woman has the need to do something herself," said Esteral with a wave at one of his mannequins parading by in an evening dress consisting of two black wool triangles buttoned down the side with a strap halter to hold them around the neck. But Esterel cutting such a dress of incredibly beautiful French wool might make it look quite different than the Kansas City milkman's wife trying to do it herself.

It's Great Big World

It's great big world we live in, and when one is two years old like Tracey Anne Magee, 2818 Fifth Street, with a growing awareness of life, it's especially big and exciting as well. Tracey Anne's wonderment is stimulated here by sight and texture of giant chrysanthemums on sidewalk display of corner grocery at Hillside and Quadra. With typical curiosity she asks: "Is it okay to smell them?"

—William E. John photos

'Nightmare Of Senility Avoidable'

Colonist News Services

NEW YORK — Old age tends to be defined as senility. Is senility an inevitable concomitant of old age? No, say two geriatricians. Senility is not only avoidable, but predictable and, at times, curable.

Dr. Muriel Oberleder, a clinical psychologist from Manhattan, and Dr. James Folsom, a psychiatrist and deputy commissioner for hospitals for the state of Alabama, discussed the process of reversing senility at a conference held here recently. They spoke about techniques of "reality orientation" as the therapy is called, to over 200 professionals who work with the elderly in institutions or community agencies.

The assumption that something can be done about senile persons, usually relegated to the "vegetable bin" of some state institution to die an ignominious death, is half of the battle, the two experts said. It's the prevailing negativism of physicians (and concurrence of family members), according to Dr. Oberleder, that helps to push the patient into further withdrawal.

"Senile people represent the enemy of old age," she said, "and we avoid them." Medical professionals lack knowledge on how to deal with them and tend to write off as "hopeless" any display of fading mental faculties.

Dr. Oberleder, who teaches at the Alberta Einstein College of Medicine, disagrees with physicians who think that senility is organic. "It is emotional," she says, "a form of psychosis, or break with reality.

"The individual is reacting in anger and sexual frustration," she added. "He hates himself and seeks the lost youth." Danger signals, she noted, include physical complaints, loss of memory and irritability. All are cries for help that need to be met with love, patience and adult-level communication.

Instead, said Folsom, the individual is treated as a helpless object rather than as a human being. And the family tends to smother him with overcaring, "literally loves him to death."

"It's the lovely people who never said a cross word who are candidates for senility," Dr. Oberleder said. "They hated their children for having to worry so much. Or were jealous of youth having fun. But they didn't dare express negative feelings. They let them sit inside waiting until their defences are down and out comes the senile potential. They didn't build up defences against fear and anger.

"Senility comes to a crucial head in middle age," explained Dr. Oberleder. "It occurs in those who earlier in life were uncompromising, demanding, resentful and possessive. Don't kid yourself," she added. "When you have a wicked thought, face it. Confront yourself. If you repress your own conflict and store anger and go play golf or bridge, where do you think it goes? It won't hurt you to know you hate your husband or your boss or that your children disappoint you.

"Get to analyze your feelings and don't repress them," said Dr. Oberleder. At the Bronx state hospital, where she is a consultant, older persons are taught to practise anger in group therapy sessions, she said.

In an interview after the conference, she added, "In solving these problems (of the aged) we are solving our own problems. And if we can keep our aged counterparts out of state mental hospitals, we have removed one of the most terrifying nightmares we all share about growing old: the nightmare of being 'put away.'"

Erma Bombeck

nda Weird, to me the her son. to drive me "Everytime wants to be oes. Do you t the nerve ther's Day? nintzy little of library cks that he

t's rather

-old boy?" anda feels. name is, se my own ars ago, in al insanity, 'allowance" house. We e an incen-job, instill a knowledge terprise sys-give him a al indepen-know then for a down-evada. for our $2 a

ble cleared ill eating or y coffee cup my mouth e still bliss-

We get a decision maker who decides that the remains of a $6 sirloin should be tossed down the disposer while a peach seed floating in a bowl of syrup should be saved in the refrigerator.

We get a garbage hustler whose open lid policy has attracted dogs who have taken buses to get to our garbage can smorgasbord each night.

Every week, his money goes into the bank, giving life to a new adage, "It is better to receive than to give." Whether it's gum, a movie, a poster, a record, there is always the perennial, "Do I have to use my own money?"

Yesterday, we stopped in front of an ice cream parlor and I could just anticipate his next question. So I said to him, "I do not think you realize that it costs parents $147,154 to raise just one child. That includes education, health expenses, clothes, housing, food, and the potential salary of a mother who might have worked but stayed at home, to raise the child. There is some sacrifice involved. Of course, we wouldn't have it any other way. But think about it. Imagine that in a lifetime your father and I will have coughed up $147,154 on your behalf."

He was silent for a moment, then got out of the car and went in for the ice cream. When he returned, he handed me a cone and said, "I only got one dip each for us. I didn't think you could afford two dips each."

Uniforms
Prices . . .
ILSON
PARTMENT
nce Alley

Oddities from U.S.

Food Laws Perplexing

Dorothy Wrotnowski

Mr. and Mrs. F. L. Paddon, 1041 Oliphant, recently celebrated their golden wedding anniversary. They were married on July 5, 1922, in the parish church of St. Mary's, Alverstoke, Hampshire, England.

Mrs. Douglas Fraser of Vancouver was a guest of the Paddons for several days and was here for the wedding anniversary.

□

Old time residents of Victoria, Mr. and Mrs. A. M. Clearihue of 1659 Hampshire Road, celebrated their diamond wedding anniversary on July 15.

A reception in their honor was held at the home of Mr. and Mrs. G. M. Irvine. Guests were Judge J. B. Clearihue and Mrs. Clearihue, Dr. Joyce G. Clearihue, Rev. D. B. and Mrs. Sparling, Mr. and Mrs. Ross Leighton, Mrs. E. Gladys Rice, Mrs. George Wilkinson, Mrs. J. H. Logie, George Burnell, Mr. and Mrs. Walter Adye, Miss Isobel Wightman, Mrs. W. D. Morgan and Mrs. L. W. Rippon.

□

We might think we have some wacky laws in Canada. However, reading the Queen Victoria General Hospital bulletin last week, I came across some really strange laws governing food and eating in the U.S. that I don't think any of our laws can touch.

For instance: In Massachusetts it is illegal to eat peanuts in church or use tomatoes in clam chowder.

It is illegal to sell milk by the glass in San Francisco.

In Wisconsin it is compulsory for all boarding houses, clubs, hotels and restaurants to serve free at least two-thirds of an ounce of cheese with every meal over 25 cents.

It is illegal to ride a streetcar to attend a theatre within four hours of eating garlic in Gary, Ind.

It is illegal in Riverside, Calif., to carry a lunch bucket on the street.

In Nebraska it is illegal for tavern operators to sell beer unless they are simultaneously cooking soup.

Restaurant operators in Birmingham, Ala. are forbidden to use a broom to clean their floors.

In Connecticut it is illegal to sell pickles that collapse in their own juice when dropped 12 inches; they must stay whole and bounce.

In Waterloo, Neb., barbers are forbidden to eat onions between 7 a.m. and 7 p.m.

In Hammond, Ind., it is illegal for watermelon-eaters to throw seeds on the sidewalk.

In Houston, Tex., it is illegal to sell rye bread, goose liver or limburger cheese on Sunday, and it is illegal for customers to remove the items they cannot buy from the store.

In Corvallis, Ore., it is illegal for young women to drink coffee after 6 p.m.

In Memphis, Tenn., if a restaurant customer doesn't eat his pie it must be destroyed in his presence, and he cannot be served bologna on Sunday.

You must admit some of those laws are a little strange.

—Colonist photo by Jim Ryan

Brothers Reunited

Brothers met for first time in 41 years when Herbert Luyk, left, came from Florida to visit Daniel Luyk, 2012 Richmond, Victoria parks department employee. Both were born in Holland and last saw each other there.

Wife Works, Still Does Food Buying

NEW YORK (UPI) — The traditional responsibility of the housewife for family food shopping hasn't changed much, despite the fact that so many thousands of wives are working.

The working woman either does not or cannot delegate this job, says Leo Bogart, executive vice president and general manager of the Bureau of Advertising. He based his statement on a bureau study of "The Working Woman."

Out with Candles

COSIMO, Italy (AP) — Giuseppa Caggia blew out the candles on her 101st birthday cake, went to bed and died in her sleep.

Bite!
Long-holding FASTEETH Powder. It takes the worry out of wearing dentures.
*Reg. T.M.

Advertisement
Age and Wrinkles Go Together.
"It's inevitable" you say. But how do some women keep their lively complexions year after year? With the daily help of 2nd Debut with CEF—the skin's most successful youthifier. CEF makes the skin hold moisture and helps eliminate old wrinkles and keep new lines away. Ask for 2nd Debut at drug and department stores. Two strengths—2nd Debut with CEF-600 or double strength 1200.
Lila Hamilton
Beauty Consultant

Clubs and Societies

Trolley Tea Set

TROLLEY TEA

Centennial United Church AOTS men's club will hold a trolley tea from 2 to 4 p.m. Saturday at the home of Gordon W. Hatch, 4331 Tyndall, for viewing of his one-quarter scale working model of a B.C. Electric streetcar. There will be a silver collection.

SPEAKER

Kiwanis Club of Victoria will meet at 12:10 p.m. Tuesday in The Empress ballroom. Dr. A. J. Woods, department of bacteriology and biochemistry, University of Victoria, will speak on biochemistry.

□

MONTHLY MEET

The monthly meeting of the Victoria Horticultural Society will take place at 7:30 p.m. Aug. 1 at The Inn, 1528 Cook Street, Victoria.

Water Remedy For Eye Burns

NEW YORK (UPI) — First aid for eye burns, from flames or chemicals (acid, aerosol spray, caustic liquid, dye):

"Flood with water immediately," says the Society for Visual Care. "Hold the head under a faucet or pour cold water into the eye from a glass or other container." As quickly as possible after that, see a doctor.

Rich Grab

CANNES, France (AP) — A woman reported her handbag was stolen while she lunched at a beach cafe. It was not a routine purse snatch. The bag contained two rings worth $60,000 and about $5,000 in cash.

the nicest way to the U.S.A.!
Sidney/Anacortes Ferry
LINKING VICTORIA WITH THE MAINLAND
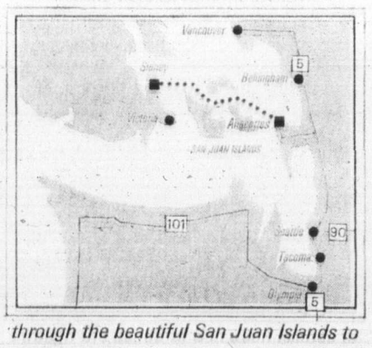

through the beautiful San Juan Islands to
Seattle 1½ Hrs. Drive from Anacortes
Portland 3½ Hrs. Drive from Anacortes
Vancouver 1¾ Hrs. Drive from Anacortes
BRITISH COLUMBIA
WASHINGTON STATE FERRIES
For Ferry Information: 656-1531 - 382-7254

MEL'S VITAMIN CENTRE
849 FORT ST. 388-7021
OPENING SPECIAL - 10% Discount on All Sales
Come in and look over our products
Specializing in Natural Food Supplements

NEW LOW PRICES
Munday's
Semi-Annual
SHOE CLEARANCE
now 35% TO 65% off
All Groups Have Been Remarked with Further Reductions for this Final Clearance.
29.95 Reg. to $53
23.95 Reg. to $41
18.95 Reg. to $36
15.95 Reg. to $27
13.95 Reg. to $27
5.95 Reg. to $11
SUMMER SANDALS — NOW 7.95, 9.95, 11.95
FINE HANDBAGS — 30% to 50% off
SHORT LINES
Reg. to $24 NOW 7.95
Reg. to $30 NOW 13.95
Reg. to $55 NOW 18.95
A Wide Selection in Large Sizes
Munday's
OPEN WEDNESDAY ALL DAY
1203 DOUGLAS ST. 383-2211
All Sales Final at Sale Prices

SIMPSONS-SEARS
NOW A NEW DIMENSION IN COMFORT

Daisyfresh*
PUSH-UP HALF-BRA
* Ideal for daytime and evening wear.
* Lovely lace cups with fiberfill inserts.
* Underwired for better support and all-day comfort.
* Sizes: A-32-36, B-32-38, C-32-36, $8.00.
* In White and your favorite colours.
Win one of 5 Toyota Corollas for a new DIMENSION IN LUXURY
Win a beautiful Toyota Corolla Model 1200, the ideal compact car for today's active women.
Contest rules and entry form are attached to every new Daisyfresh* Push-Up Half-Bra.
To get your contest entry form buy the new Daisyfresh* Push-Up Half-Bra #2988.

Expiry Date: Aug. 31, 1972
Simpsons-Sears: Intimate Apparel (18)
Phone Enquiries: 388-9111
Simpsons-Sears Hillside : 3100 Shelbourne Street

Pacific National Exhibition
Aug. 19 - Sept. 4
Dairyland
The 100% B.C. owned dairy
I FAMILIES!
e PNE parking pass • Free PNE ber • 12 Free rides each at PNE r Spectacular show in the Pacific entertainers will perform.
d Swiss Style Yogurt* container and a container with coupon shown here, to mplete with telephone number, name, sting question). Send as many entries Entry forms are found where these l Entries must be postmarked no later 1972. Prizes must be accepted as l. Winners will be notified by telephone (* or hand-drawn facsimilies.)
Vancouver 3, B.C.
Phone No.
City
e Dairyland Swiss Style Yogurt container and Creamy Pudding container.

386-2121

CLASSIFIED ADVERTISING

386-2121

Vancouver Island's Largest Shopping Centre in Print

TELEPHONES AFTER-HOURS
11:30 p.m. to 7 a.m.
Editorials, 383-4509
383-8300
Sports, 383-7000
Circulation, 383-0725

BOX REPLIES
All replies to private box numbers available from 8:00 a.m. to 6:00 p.m. Monday to Friday inclusive.
Victoria Press Box numbers available on request. Charge $1.50.

OFFICE HOURS
Classified Counter, 8:00 a.m. to 6:00 p.m. Business Office, 9:00 a.m. to 5:30 p.m. Monday to Friday inclusive.

* * *

OFFICE CLOSED SATURDAY

* * *

TELEPHONE HOURS
8:00 a.m. to 8:00 p.m. Monday to Saturday inclusive.

* * *

CLASSIFIED COPY DEADLINES
Regular classified advertisements may be placed at the counter, 8 a.m. to 5:00 p.m. on the day prior to publication, Monday to Friday inclusive. By telephone, 8:00 a.m. to 5:00 p.m. Monday to Saturday inclusive.
All classified semi-display copy must be in the possession of Victoria Press Ltd., 2631 Douglas Street, by 4:00 p.m. on the day prior to publication, with the exception of that copy for Sunday Colonist must be in by 4:00 p.m. Friday.

FULL COVERAGE CLASSIFIED RATES

REGULAR CLASSIFIED LOCAL RATE
One day, 9c per word per day.
Three consecutive days, 8c per word per day.
Six consecutive days, 7c per word per day.
1 6-pt. heading or white space allowed to be charged at 5 words. Minimum advertisement 10 words and $1.00.
Each initial, sign, group of figures and abbreviation counts as one word.

SEMI-DISPLAY LOCAL RATE
Ads requiring a style other than that mentioned above will be charged by the measured agate line (14 agate lines equal 1 inch).
One day, 40c per line, $5.60 inch.
Three consecutive days, 35c per line, $4.90 inch.
Six consecutive days, 30c per line, $4.20 inch.

NATIONAL RATE AND OUT-OF-PROVINCE RATE
Regular classified, 10c per word per day.
Semi-display, 43c per line per day, plus 10% if both type sizes are used.
Birth Notices, $2.00 per insertion for standard message of 30 words or less, 8c each additional word or initial.
In Memoriam notices, Cards of Thanks, Death and Funeral Notices, not exceeding 12 lines, $3.50 first insertion and $2.65 subsequent insertions. Each additional line, 35c daily.
Births, Deaths, In Memoriam Notices, Cards of Thanks, Personals not accepted by telephone.
Single paper rates on request.

SUBSCRIPTION RATES
Wherever carrier service is maintained, $3.00 per month.
By mail: Canada, $3.50 per month, $10.00 per three months, $39.00 per year. United States, $4.00 per month. Sunday only: Canada, 25c per copy, $13.00 per year. United States, 30c per copy, $15.60 per year. Commonwealth and foreign rates upon request.
Mail subscriptions are payable in advance.
Authorized as second-class mail, Post Office Department, Ottawa.
Member Audit Bureau of Circulations.

TERMS OF PUBLICATIONS
The Victoria Press Ltd. shall not be liable for non-insertion of any advertisement beyond the amount paid for such advertisement.
In the event of an error occurring the liability of Victoria Press Ltd. shall not exceed the charge for the space actually occupied by the item in question.
All claims on error in publication shall be made within 12 hours thereafter and if not made shall not be considered. No claim will be allowed for more than one incorrect insertion nor for errors not affecting the value of the advertisement.
All estimates of cost are approximate. Advertisers will be charged with space actually used.
All advertising copy will be subject to the approval of the Victoria Press Ltd., who reserve the right in its sole discretion to classify, reject or insert copy furnished.
Advertisements must comply with the British Columbia Human Rights Act which prohibits any advertising that discriminates against any person because of his race, religion, sex, color, nationality, ancestry or place of origin, or because his age is between 44 and 65 years, unless the condition is justified by a bona fide requirement for the work involved.
While every endeavor will be made to forward replies to box numbers to the advertiser as soon as possible, we accept no liability in respect of loss or damage alleged to arise through either failure or delay in forwarding such replies, however caused, whether by negligence or otherwise.

CIRCULATION REPRESENTATIVES
Duncan, Chemainus, P. J. Rogers 746-6181
Lake Cowichan, P. Edwards 749-6771
Pt. Alberni, Mrs. A. Nilson 723-8312
Nanaimo, R. Lakey SK 3-2766

United States Representatives
MATHEWS, SHANNON AND CULLEN, INC.
New York, Boston, Chicago, Detroit, Philadelphia, Pittsburgh, Cleveland, Syracuse, Charlotte, Atlanta, Cincinnati.

DUNCAN BUREAU
262 Station Street (Hamilton Electric Building). Office and telephone hours, 1 p.m. to 5 p.m. Monday to Friday, inclusive.
PHONE DUNCAN 746-6181

CLASSIFIED SERVICE FOR DUNCAN COWICHAN VALLEY CHEMAINUS RESIDENTS
Classified Ads phoned in to our Duncan office before 3:30 p.m. will appear in the following day's papers
746-6181

PHONE DIRECT 386-2121 TO PLACE YOUR CLASSIFIED AD

1 BIRTHS

CRONK — Born to Mr. and Mrs. Thomas E. Cronk, 1011 Empress Ave., Victoria, at Royal Jubilee on July 21, 1972, a son, Darryl Bruce. Thanks to Drs. Dryden, Boulton, Procyshyn and Maternity Staff.

HANCOCK — Born to Ronnie and Sharon Hancock, 8410 Wallace Drive, Saanichton, at Royal Jubilee Hospital on July 18, 1972, a healthy son, Brian Wayne, 8 lbs. 5 ozs.; a brother for John. Special thanks to Dr. George Rasmussen.

HEBDEN — Born to proud parents Bill and Margaret Hebden (nee Brackett) of 2555 Greenfield Avenue, Kamloops, formerly of Sidney, B.C., a daughter, Deborah Anne, 8 lbs. 9½ ozs., at Royal Inland Hospital, on July 19.

RANT — Born to Mr. and Mrs. W. J. Rant, R.R. No. 6, Millstream Rd., Victoria, B.C., on July 18, 1972, a son, Kenneth William, 6 lbs 6 ozs. Thanks to Dr. E. P. Kardera.

SIMMONS — Born to Mr. and Mrs. Thomas E. Simmons, 1025 McBriar Ave., at Royal Jubilee Hospital, on July 19, 1972, a daughter, Laurie. A sister for Tony. Many thanks to Dr. Michael Bassett.

SIMPSON — Born to Mr. and Mrs. K. Simpson, 2342 Hamiota Street, Royal Jubilee Hospital, July 22, 1972, a daughter, 7 lbs.; a sister for Jamie. Thanks to Dr. Penn. (Insured).

SMITH — In loving memory of Mr. Robert Smith, brother of John Smith of Victoria and Florence Brocklebank of Aberdeen, Scotland, who passed away so suddenly in Vancouver, British Columbia, on July 24, 1968.
—John and Dorothy Smith and Family.

THOMSON — Don and Barb are happy to announce the birth of their daughter, Teresa Marie, 7 lbs. 11 oz., on July 12th, 1972, at Richmond General Hospital. Proud grandparents are Mr. and Mrs. W. T. Clifford and Mr. and Mrs. Vic Thomson.

THOMSON — Born to Don and Joan Thomson, 2041 Ferndale Road, Victoria, a son, Stuart, 6 lbs. 11 oz., on July 20th, 1972. Special thanks to Dr. B. Barnard and to Maternity Staff at Royal Jubilee Hospital.

WINCHESTER — Born to Mr. and Mrs. L. J. Winchester, 882 Hotham Street, Victoria, at Royal Jubilee Hospital on Friday, July 21, a son, Timothy; a brother for Victoria, Rebbecca, Mathew and Traci. Thanks to Dr. Rasmussen for this 9 lb. 8 oz. delight.

CLASSIFICATION INDEX

VITAL STATISTICS
1 Births
8 Card of Thanks
5 Deaths and Funerals
10 Funeral Directors
9 In Memoriams
NOTICES
14 Announcements
16 Catering, Banquets and Reception Rooms
15 Coming Events and Meetings
20 Lost and Found
11 Monumentals
18 Places to Visit
17 Restaurants
EMPLOYMENT
26 Female Help Wanted
21 Male Help Wanted
25 Male or Female Help Wanted
30 Situations Wanted Female
29 Situations Wanted Male
31 Situations Wanted Male or Female
27 Teachers Wanted
BUSINESS SERVICES AND DIRECTORY
36 Business Services and Directory
PERSONAL SERVICES
33 Bands, Musicians and Orchestras
40 Business Personals
43 Dancing
42 Education
71 Music Teachers
39 Personals
32 Trade Schools
38 Travel
MERCHANDISING
83 Aircraft
117 Antiques
78 Bicycles
80 Boats and Marine
65 Building Supplies
93 Cameras, Supplies and Photo Finishing
127 Chicks, Poultry, Hatching Eggs, Supplies
135 Farm Implements
12 Florists
60 Fuel
97 Furniture
120 Garden Supplies
99 Groceries, Meat and Produce
130 Heavy Equipment and Machinery
128 Livestock, Supplies and Events
100 Miscellaneous for Sale
103 Miscellaneous Wanted
109 Miscellaneous to Rent
77 Motorcycles
70 Musical Instruments
125 Pets and Supplies
96 Ranges, Stoves and Furnaces
92 Sporting Goods
115 Swaps
63 Timber
98 TV, Stereo, Radio Sales and Service
112 Wanted to Rent, Miscellaneous
AUTOMOTIVE
164 Auto Body Work and Painting
162 Auto Repairs, Service and Towing
168 Campers and Trailers
166 Cars and Trucks Wanted
150 Cars for Sale
151 Foreign, Import and Sports Cars
169 Mobile Homes and Parks
149 New Car Directory
160 Parts, Accessories
158 Tires
154 Trucks and Buses
156 U-Drive and Auto Washing
ACCOMMODATION
185 Convalescent and Rest Homes
175 Hotels
178 Summer Resorts
181 Tourist Accomodation
RENTAL
201 Apartments to Rent, Furnished
200 Apartments to Rent, Unfurnished
203 Apartments Wanted
206 Duplexes to Rent
207 Duplexes Wanted to Rent
202 Furniture to Rent
215 Halls, Warehouses, Stores and Offices to Rent
197 Housekeeping Rooms to Rent
199 Housekeeping Rooms Wanted
211 Houses to Rent, Furnished
210 Houses to Rent, Unfurnished
212 Houses Wanted to Rent
190 Room and Board
191 Room and Board Wanted
193 Rooms to Rent
194 Rooms Wanted
FINANCIAL
155 Automobile Financing and Insurance
233 Mortgage Loans and Insurance
234 Mortgages for Sale
230 Personal Loans and Insurance
235 Wanted to Borrow
REAL ESTATE
260 Acreage for Sale and Wanted
240 Business Opportunities
241 Business Opportunities Wanted
300 Churches
247 Commercial or Industrial Properties
258 Condominiums and Townhouses
253 Country Homes and Properties
270 Exchange Real Estate
290 Farms for Sale and Wanted
263 Garages for Sale, Rent, Wanted
293 Gulf Islands Properties
250 Houses for Sale
265 Houses Wanted to Buy
295 Listings Cancelled
268 Listings Wanted
271 Lots for Sale
294 Mainland and Out of Province Properties
273 Property for Sale
274 Property Wanted
244 Revenue Property
245 Revenue Properties Wanted
285 Up-island Properties
256 Waterfront Properties

NOTICE OF COPYRIGHT
Full, complete and sole copyright in any advertisement produced by Victoria Press Ltd. is vested in, and belongs to, Victoria Press Ltd.; provided, however, that copyright IN THAT PART AND THAT PART ONLY of any such advertisement consisting of illustrations, borders, signatures or similar components which is, or are, supplied to Victoria Press Ltd. by the advertiser in the form of engravings, matrices, casts, etc., and incorporated in said advertisement shall remain in and belongs to the advertiser.

5 DEATHS AND FUNERALS

ASH—Suddenly on July 21, 1972, due to an industrial accident in Prince Rupert, B.C., John Leroy Ash, aged 20 years. Born in Manila, Philippines, and a resident of Langford for the past 19 years, late residence 539 Treanor Avenue, Langford, B.C. Survived by his loving parents, Mr. and Mrs. John Ash; three brothers, Tony, Peter, Michael; three sisters, Nancy, Lisa, Kiristine, all at home; grandmothers, Mrs. K. Ash, Cobble Hill, B.C. and Mrs. A. Sara, Spain; aunts and uncles. Flowers gratefully declined. Those so desiring may donate to the John L. Ash Fund, c-o Royal Bank of Canada, 1901 Sooke Road, Victoria, B.C., to further Art Studies at the Belmont High School.
Arrangements will be announced later by the Sands Funeral Chapel of Heather, Colwood, B.C.

BREMONT—In Victoria, on Friday, July 21, 1972, Mrs. Marie Louise Lucienne Bremont, of 857 Carrie St. Mrs. Bremont was born in Bretheney-Haute, France, and came to Canada in 1920, residing in Falher, Alberta, for many years prior to moving to Victoria in 1950. Pre-deceased by her husband Arthur Henri in 1967. She is survived by her two sons, Rene and Andre, of Falher, Alta., and 5 grandchildren.
The funeral service will be conducted on Tuesday, July 25, 1972, at 10:30 a.m., from CHAPLIN'S FUNERAL CHAPEL, with the Rev. Dr. H. W. Kerley officiating. Interment in Royal Oak Burial Park.

COTE — On July 21, 1972, at the Queen Victoria Hospital, Cyprien Cote, 742 Jasmine St., beloved husband of Jean Cote, survived also by sons Craig and Kenneth, at home; son Henry and daughter-in-law Arleene, of Sidney, B.C.; son Jack and daughter-in-law Linda, Port Alberni; one brother in Drummondville, Quebec. Born in Quebec, Mr. Cote was a former resident of Saskatchewan.
Private funeral service on Tues., July 25, from HAYWARDS FUNERAL CHAPEL, followed by cremation.

DOBBIE—In Victoria, on July 23, 1972, Gordon Lynn (Gordie) Dobbie, aged 50 years, of 3955 Cedar Hill Rd., born in Penticton and resident here most of his life. He is survived by his wife Janet; 2 sons, Gordon Linn Dobbie and Garry Bruce Dobbie, both of Victoria; 2 grandchildren. He also leaves his father, Alexander Dobbie, of Victoria; 1 sister, Mrs. Kathleen Brennan, of Victoria; 3 brothers, Donald James, Douglas and Kenneth Baxter Dobbie, all of Victoria; cousins and family in Victoria. He served in the Second World War with the R.C.A., and was a member of Britannia Branch No. 7, R.C.L.
Funeral service in McCall Bros. FLORAL CHAPEL, Johnson and Vancouver Sts., on Wed., July 26, at 1:00 p.m., with the Rev. J. A. Roberts officiating. Interment at Royal Oak Burial Park.

ELLIOT — Suddenly in Victoria on July 21, 1972, Mr. Clayton (Clay) Elliott, aged 22 years of 301 Windermere Place, associated with CKDA Victoria; late of Hamilton, born in Willowdale, Ont. He is survived by his loving wife, Dianne; his parents, Al and Muriel Elliott of Willowdale; his brother and sister-in-law, Jeff and Sharron of Montreal; his mother-in-law and father-in-law Marie and Bill Ambridge of Hamilton, and brothers-in-law, Carl and Doug, and sister-in-law Judy in Hamilton.
Funeral arrangements will be announced later by McCall Bros. Funeral Directors Ltd. (Flowers gratefully declined. If desired friends may make donations to the Big Brothers Association, 1029 Douglas St., Victoria, B.C.)

EVANS—In Victoria, B.C. on July 23, 1972, Mr. John Grismond Evans, aged 75 years; late residence, 626 Kelly Road, Colwood, B.C. He leaves his nephew, Mr. W. P. Ford, Vancouver, B.C.
Service will be held in St. John The Baptist Anglican Church, Cemetery Road, Colwood, B.C., on Thursday, July 27, 1972, at 10:00 a.m., Rev. J. G. Titus officiating. Interment in the Colwood Burial Park. Arrangements by the Sands Funeral Chapel of Heather, Colwood, B.C.

FERGUSON — On July 21, 1972, Mrs. Mabel Nancy Ferguson, aged 93, at home, 3935 Cedar Hill Road. Predeceased by her husband, John J. Ferguson in 1948. Formerly from Lashburn, Saskatchewan. Survived by daughters, Mrs. Mildren Sanderson, 1521 Garnet Road, Mrs. Bernice Helin, 3935 Cedar Hill Road, and Mrs. Leila Pudwill and son-in-law Bill Pudwill, Pleasanton, California; also five grandchildren and 18 great grandchildren.
Service in McCall Bros. Chapel, Johnson and Vancouver Streets, on Tuesday, July 25, at 1:30 p.m. with Mr. J. Robertson officiating. Interment at Royal Oak Burial Park. (Flowers gratefully declined. Donations, if desired, may be made to the G. R. Perkes Clinic for Handicapped Children, 3970 Haro Road.)

GARLICK—On July 23, 1972, at the Royal Jubilee Hospital Elsie Louise Garlick, 1025 Sutlej Street, in her 85th year. Survived by one daughter, Mrs. Peggy Gage, Victoria; one brother, Charles Barker in England; one niece, Mrs. Joan Brown, Victoria, and several nieces and nephews in England.
Private funeral service on Wednesday, July 26, at 1:00 p.m., from HAYWARD'S FUNERAL CHAPEL, 734 Broughton Street, Canon S. J. Wickens officiating. Interment in Royal Oak Burial Park. In lieu of flowers donations to the B.C. Cancer Foundation.

HASSE — At the Veterans' Hospital on July 23, 1972, Mr. Frank Reginald Hasse, aged 81 years, late residence 3690 Richmond Rd.
Service will be held in the Sands Mortuary Limited, "Memorial Chapel of Chimes," on Thursday, July 27, 1972, at 1:00 p.m., Padre J. A. Roberts officiating. Interment in the Veterans' Cemetery, Esquimalt, B.C.

JUDD—On July 20, 1972, Celia Rose Judd of West Vancouver, B.C., in her 85th year. Survived by her son, Edward of West Vancouver, B.C.; one sister, Jess of Chicago; two grandchildren and three great-grandchildren.
Service from Hollyburn Funeral Home with the Rev. D. Kimmitt officiating. Cremation.

KENDALL — At the Veterans' Hospital on July 23, 1972, Mr. Walter Raymond Kendall, aged 69 years; born in Boycetown, New Brunswick, and a resident of Victoria for the past six years, late residence, 1623 Belmont Avenue. He leaves his son and daughter.
Service will be held in Edmonton, Alberta. Arrangements by the Sands Mortuary Limited.

KUORES — On July 22, 1972, Mrs. Lydia Kuores, of 124 North Shore Road, Lake Cowichan, at the Cowichan District Hospital in Duncan, aged 67 years. Mrs. Luores is survived by her loving husband, Walter, of Lake Cowichan; two sons, Dr. William Carpenter of Houston, Texas, Mr. Gary Carpentier of Lake Cowichan, and one daughter, Mrs. J. R. Payne (Frances) of Wellington; five grandchildren; also five brothers, Mr. Fred Ott, Mr. Charles Ott, Mr. Arthur Ott, Mr. Eric Ott and Mr. Sam Ott; three sisters, Mrs. Becker (Rosalie), Mrs. Kadatz (Martha) and Mrs. Gourley (Penelope).
Funeral services for the late Mrs. Kuores will be held on Tuesday, July 25, at 3:00 p.m., from the Hirst Funeral Chapel, Duncan, with Rev. H. Wingfield officiating. Interment will follow in the family plot at Cedar Memorial Gardens. Arrangements by Hirst Funeral Chapel (Sands) Duncan, B.C.

MIDDLETON — In Victoria, B.C., after a lengthy illness, Mrs. Ruth Middleton, aged 81 years. Born in England, and a resident of Victoria, B.C., for the past 24 years, late residence 670 Battery Street; formerly of Manitoba. Predeceased by her husband, Frank, in 1968. Survived by one brother and sister-in-law, Mr. and Mrs. George Lamb, Toronto, Ontario; sister-in-law, Mrs. Lillian Lamb, Langford, B.C.; nieces and nephews.
Service will be held in the Sands Funeral Chapel of Heather, Colwood, B.C., on Wednesday, July 26, 1972, at 3:00 p.m., Rev. Henry Silvester officiating, cremation.

MONTGOMERY — In Victoria, B.C., on July 22, 1972, Mrs. Venice Rosina (Alice) Montgomery, widow of William Currey Montgomery, aged 80 years; born in England, and a resident of Victoria for the past 30 years, late residence, 457 Constance Avenue. She leaves her daughter; granddaughter and great grandchildren.
Private Service will be held in the Sands Funeral Chapel of Heather, Colwood, B.C., on Wednesday, July 26, 1972, at 10:30 a.m., Rev. J. A. Roberts officiating. Interment in the Hatley Memorial Gardens.

SHANDLEY:—In Victoria, B.C., on July 21, 1972, Mrs. Lois Bernadette Shandley, 42 years, born in Victoria, B.C., late residence, 1995 Casa Marcia Rd. She leaves her beloved husband, Robert C. Shandley; daughters, Kathy and Tracey and sons, Patrick and Michael, at home; her parents, Mr. and Mrs. John J. Lawless; sisters, Mrs. A. (Lucille) Cownden, Mrs. W. (Mavis) Cownden and Mrs. L. (Velma) Wilson, all of Victoria, B.C.; brothers, Dr. David Lawless, Winnipeg, Man. and Brian Lawless, Victoria, B.C.; her mother-in-law, Mrs. Violet Shandley and brother-in-law, Lorne F. Shandley, Victoria, B.C.; aunts, uncles, cousins, nieces and nephews.
Prayers were offered in St. Patrick's Church, 2060 Haultain St., on Monday, July 24, 1972, at 8:00 p.m. Mass will be celebrated in the Church on Tuesday, July 25, 1972, at 11:00 a.m., Rev. Father Joseph B. Jackson celebrant. Interment. Arrangements by the Sands Mortuary Limited.

SINGER—In Victoria, on July 23, 1972, Kenneth Singer, of 2640 Cadboro Bay Rd., born in Calcutta, India, resident here for 12 years, formerly of Vancouver. He is survived by his wife Pamela; 2 daughters, Joan and Judy; his parents, Mr. and Mrs. C. B. Singer, in Glasgow; a brother, Charles, in Dundee, Scotland, and a brother, Robin, in South Africa; also a sister, Airlie, in Glasgow, Scotland.
Memorial service in St. Philip's Church, Neil and Eastdowne, on Wed., July 26, at 1:00 p.m., with the Rev. Canon J. Rogers officiating. (Private cremation.) Flowers gratefully declined. Donations, if desired, may be made to the Heart Fund, 620 View St. McCall Bros.

TURNBULL — On July 22, 1972, at the Glengary Private Hospital, Laura, beloved wife of William Turnbull. Mrs. Turnbull was an old time resident of Victoria. Besides her husband she leaves several nephews and nieces.
Funeral service will be held on Thursday, July 27, at 3:00 p.m. from HAYWARD'S FUNERAL CHAPEL, 734 Broughton Street, Reverend Bruce Molley officiating. Interment in Royal Oak Burial Park.

VIRTUE—Peacefully in Queen Victoria General Hospital on July 21, 1972, Mary Ann Josephine in her 89th year. Survived by her three daughters, Mrs. John Boyd (Ella), Mrs. John Welcker (Irma) and Bernice Parrish all of Victoria, B.C., and one son, Cecil K. Parrish of Winnipeg, Manitoba; 14 grandchildren and one great-grandchild; her sister, Mrs. E. Therrien (Winnifred) of Burnaby, B.C.
PRAYERS will be offered in St. Patrick's Church, Haultain Street on Monday, July 24 at 7:00 p.m. and MASS will be celebrated in the Church on Tuesday, July 25 at 9:00 a.m. with Rev. J. Jackson, celebrant. Interment at Hatley Memorial Gardens. McCall Bros. Funeral Directors in charge of arrangements.

WILLIAMSON — At the Veterans' Hospital on July 23, 1972, Mr. Arthur Williamson, aged 76 years; born in England; late residence, Port Washington, B.C. He leaves his sister-in-law, Mrs. Agnes Williamson, Montreal, Quebec, and his niece. Mr. Williamson was a veteran of the First World War and a member of The Royal Canadian Legion, Branch No. 239, Pender Island, B.C.
Service will be held in the Sands Mortuary Limited, "Memorial Chapel of Chimes", on Wednesday, July 26, 1972, at 3:00 p.m., Padre J. A. Roberts officiating. Cremation.

WOODHOUSE — In West Vancouver on July 22, 1972, Mrs. Honora "Nora" Woodhouse, in her 79th year; formerly of Victoria. Widow of Walter Leonard Woodhouse, she leaves her daughter, Mrs. S. (Peggy) Speese of Tuscon, Arizona; a son, Donald of West Vancouver; five grandchildren; her mother, Mrs. Bridget Mary Morry; six sisters and one brother, all of Victoria.
Funeral service in St. George the Martyr Church, Maynard and Cadboro Bay on Wednesday, July 26, at 3:00 p.m., with the Rev. Canon C. Bishop officiating. Interment at Royal Oak Burial Park. McCall Bros. Funeral Directors in charge of arrangements. (In lieu of flowers, memorials may be made to a favorite charity or the U.C.T. Foundation Fund, c-o Mr. M. Vanden-Buick secretary, 1736 Hampshire Rd).

8 CARDS OF THANKS

Mrs. Norah Norton wishes to thank her many sincere and true friends for their beautiful expressions of sympathy in her recent loss of a loving husband and good father.

Mrs. Mary Walker and family express their sincere appreciation for the comforting thoughts, words and prayers; the gifts to the Heart Fund and the care given by the doctor's and staff of Royal Jubilee Hospital during the illness and loss of dearly beloved Johnnie.

10 FUNERAL DIRECTORS

McCALL BROS.
Funeral Chapels
1400 Vancouver Street
385-4465 — 385-4466 — 385-4467
Recommended by so many to relatives and friends . . . the Name is Assurance.

MONDAY
VIRTUE, Mrs. Mary Ann Josephine
PRAYERS
7:00 p.m.—ST. PATRICK'S CHURCH

TUESDAY
VIRTUE, Mrs. Mary Ann Josephine
MASS
9:00 a.m.—ST. PATRICK'S CHURCH
FERGUSON, Mrs. Mabel Nancy
1:30 p.m.—FLORAL CHAPEL

WEDNESDAY
SINGER, Mr. Kenneth
MEMORIAL SERVICE
1:00 p.m.—ST. PHILIP'S CHURCH
DOBBIE, Mr. Gordon "Gordie"
1:00 p.m.—FLORAL CHAPEL

TO BE ANNOUNCED
WOODHOUSE; Mrs. Nora

CHAPLIN'S FUNERAL CHAPEL
1155 Fort Street
Independently owned and operated. Offering dignified funeral service within the means of all.
384-5512 384-8626

THOMSON & IRVING
Funeral Chapel
Est. 1906 — Formerly of Winnipeg
A Dignified and Understanding Service at Moderate Cost
PRE-NEED AT NEED
SHIPMENTS
1625 Quadra St. Phone 384-2612

WE CARE
Your Six Community Chapels Dedicated to Service. Sensible Prices.

Victoria, B.C.
Sands Mortuary Limited "Memorial Chapel of Chimes" (main office)
388-5155, 388-5156, 383-7511

Sidney, B.C.
Sands Chapel of Roses, 656-2932

Colwood, B.C.
Sands Chapel of Heather, 478-3821

Duncan, B.C.
Hirst Funeral Chapel (Sands), 746-5212

Ladysmith, B.C.
Ladysmith Funeral Chapel (Sands), 245-2331

Nanaimo, B.C.
Westwood Chapel of Flowers (Sands), 753-2032

Independent, Family Owned and Controlled. Sands since 1912.

HAYWARD'S CHAPEL
Ready to carry out the family's wishes, quietly, sympathetically, with efficiency and dignity.
386-3505
734 Broughton St.
REGINALD HAYWARD MGR.

FIRST MEMORIAL SERVICE
Undertakers for the Memorial Society of B.C. — 384-7041

11 MONUMENTAL

STEWART MONUMENTAL Works Ltd.
ESTABLISHED 1896
Memorial of Distinction
Marble fireplace and tabletops
1403 May St. 384-3452

MORTIMER'S MONUMENTS
ESTABLISHED 1877
"The Finest in Craftsmanship"
633 DAVID ST. 383-6421

12 FLORISTS

REAL FLOWERS FADE
but
THE MEMORY LASTS
Funeral Flowers expertly designed
WOODWARD'S FLORISTS
635 Fort 384-5614

14 ANNOUNCEMENTS

LUCKY WINNERS OF PRO PAtria Picnic. 6076; 4888; 3091; 3075; 4840; 3443; 3015; 4785.

15 COMING EVENTS AND MEETINGS

BASEBALL BINGO
CURLING RINK
1952 Quadra
Tuesday, 7:30 p.m.
Games $30, $40, $50
Five Extra Games
At 25c per card
9 Games
$100 to $200
20th Game
$200 to $1,000
Silver Dollar
Good Neighbor Games
Door Prize Draw
$5-$100
Plus Silver Grab
Trophies
Free Parking
Watch for Saturday's Baseball Bingo Starting August 5th

PARISH
BINGO
Parish Hall, Langford
758 GOLDSTREAM AVE.
TUESDAY—8 P.M.
15 GAMES
Free Admission, 5c Card
Minimum Prize $25
7th GAME — $50
One Final Game
FULL Card
$100 Prize

FRATERNAL ORDER OF EAGLES
VICTORIA AERIE NO. 12
Members of Victoria Aerie No. 12 F.O.E. are hereby notified that the Third Reading of proposed changes in the bylaws will occur at the Aeries regular meeting August 2 at 8 p.m. E. L. Abbott, Secretary.

FAMILY ENTERTAINMENT, VAriety show. Acts, songs, dance and laughter from 11 countries. Benefit show for Pearke's Clinic, July 26, 8 p.m. Newcombe Aud., Prov. Museum. Adults $1, children and golden age 50c. Available The Book Nook, 10 Centennial Square. Victoria Intercultural Assoc.

16 CATERING, BANQUET and RECEPTION ROOMS

QUEENS ROOM
Queen Victoria Inn, Victoria's most luxurious banquet room, available for weddings, club luncheons, dinner banquets, cocktail parties, staff parties. 388-4488.

20 LOST AND FOUND

LOST: LILAC POINT SIAMESE, white markings on each paw "like booties," Stormont — Island Highway area. May have jumped in your car parked. Cat means a lot to us. Please call 479-3631.

REWARD
$25 for information leading to return of 1966 Izuzu Bellet sedan, light grey, licence ADA 993. Phone 598-1636.

FOUND: NEAR FERNDALE Road near Gordon Head, dark tabby male kitten with white face wearing pink and white flea collar. "Simba". 477-4058 anytime.

LOST 3 RINGS, SENTIMENTAL value. Lost in Victoria, July 9th weekend. Reward. Victoria Press, Box 330.

LOST FROM OAK BAY - FOUL Bay area large grey white part persian cat. Answers to Barnacle. 592-7783 anytime.

LOST: GREY AND WHITE MALE kitten, 3-months-old, vicinity Michigan and Oswego St. Phone 385-3197.

LOST: BOTTOM PART OF WET suit, initials K. J. on inside on Highway No. 1, around Goldstream. $20 reward. 656-3197.

$300 REWARD OFFERED FOR return of male white Samoyed, lost in 10 Mile Point area, 477-5009 or 477-6297.

FOUND: BICYCLE, CEDAR HILL district, near school. Can have by entifying and paying for ad. 477-2456.

LOST: WHITE PART PERSIAN cat, vicinity of Parker Ave. Phone days 477-6911, Loc. 413; evenings, 658-5704.

TAKEN FROM 622 BARTON, ESquimalt, on Saturday night, blue 10-speed, Raleigh Firebird. Return to 1919 Davie Street. Reward.

LOST: 1 BLUE AND 1 GREEN, budgies, at Government and Simcoe. Reward. 383-4437.

LOST: LAST WEEK, METCHOSIN and Wishart, a [illegible] door. Finders please contact 478-2149.

LOST: CHARM BRACELET FRIday night at the Empress. Reward offered. Phone 384-5605 or 386-0176.

FOUND: DINGHY, VICINITY Georgia Strait. 656-4306.

FOUND: LADY'S GOLD WATCH, vicinity of Cadboro Bay Beach and Sinclair, 477-8568. After 6:30 p.m.

FOUND: YOUNG GREY PERsian kitten. View Royal area. 479-5277.

LOST: MALE SIAMESE SEALpoint cat, Alpine Crescent, Cadboro Bay area, 477-2720.

LOST: BLACK AND WHITE CAT, tan markings, green collar. Esquimalt and Dunsmuir. 382-7701.

HAVE YOU LOST YOUR CAT? Homes wanted. CPL. 598-5731.

LOST YOUR PET? HOMES wanted, found. SPCA, 388-6627.

LOST — GREY AND WHITE male kitten in Esquimalt. 658-5227.

21 MALE HELP WANTED

ADVERTISEMENTS IN THIS CLASSIFICATION MUST COMPLY WITH THE BRITISH COLUMBIA HUMAN RIGHTS ACT SEE COLUMN 1

MacMILLAN BLOEDEL
REQUIRES
JOURNEYMEN
MILLWRIGHTS
For their Chemainus sawmill division in Chemainus, B.C. Applicants must possess an inter-provincial or a B.C. Tradesman's qualifications certificate. Sawmill experience preferred. Please apply to:
V. MAURO
MacMILLAN BLOEDEL LTD.
1196 WEST PENDER ST.
VANCOUVER 1, B.C.
or
A. G. SWANSON
CHEMAINUS SAWMILL DIVISION
P.O. BOX 540
CHEMAINUS, B.C.

WE REQUIRE THE SERVICES of an experienced accountant preferably with R.I.A. or C.G.A. Certificate who is presently living in, or prepared to move to, the Cowichan Valley.
Experience in the lumber manufacturing field preferred but not strictly necessary.
Will be responsible for all accounting functions including payrolls, inventory and manufacturing cost controls and preparation of monthly financial statements.
Above average salary is available to the person prepared to show initiative, ability and energy.
Apply in writing only to: Peter Small, G. S. Doman Limited, Box 40, Chemainus, B.C.

SALES REPRESENTATIVE
This is a salaried permanent position with car expenses paid. If you are a self-motivated, result oriented individual, we would like the opportunity to talk to you. You will be calling on business executives selling profit improvement concepts. Advancement if governed only by willingness to do whatever is necessary to achieve desired results. Public Service experience is very desirable.
Call Mrs. Louise Green, 388-5565
OFFICE OVERLOAD

PHARMACIST
B.C. licenced pharmacist to accept the duties of assistant manager, starting immediately. No Sundays or holidays. Apply in writing or in person to K-Mart Drug department, University Heights Shopping Centre, 3986 Shelbourne St., 477-8513.

PART-TIME HELP — PROGRAM operator with knowledge of P.A. equipment, record player, etc; with a good voice and ability to announce and operate a program for roller and ice skating plus other events. 16-20 hours per week. Rate of pay $1.50 per hour to start, up to $2. To be available immediately. Apply in writing with references to Manager, Esquimalt Sports Centre, 1151 Esquimalt Road, Victoria, B.C.

ROBERT T. OBEE AND CO.
CERTIFIED
GENERAL ACOUNTANTS
638 FORT ST.
Require an accountant, full or part time preferably with income tax and data processing experience. Reply in own handwriting, stating age, marital status, education and experience. Salary commensurate with ability and experience.

FACTORY SERVICE DIVISION of National Manufacturer requires for Victoria area:
—TV SERVICE TECHNICIANS
Class 1 and 2
—PARTS MEN
Sales, inventory, counter
—DISPATCHER-RECEPTIONIST
Permanent Positions
Excellent salary and benefits
Apply Victoria Press, Box 332

WANTED BY LONG ESTABLISHED downtown retail furniture store, experienced salesman to sell furniture and appliances. Must have ambition and willing to work. Salary and commission commensurate with ability. Good opportunity for right man to advance with security. All replies strictly confidential. Victoria Press, Box 303.

EXCELLENT OPPORTUNITY
Salesman for new and used furniture, appliance, TV store. Wonderful opportunity to make top dollar for one who is willing to work hard. Must be reliable and bondable. Immediate opening. Apply in person only to 779 Pandora 10 a.m. till 7.30 p.m. daily.

FULL TIME
Steady employment is offered to an experienced man for city service station's lubrication bay. Salary open to negotiations after 2 months training period. Experienced men only need apply. Victoria Press, Box 321.

LIFE INSURANCE SALESMAN required immediately, no previous experience necessary. Must be bondable. Excellent salary plus commission and fringe benefits. For appointment please call 388-6681.

OPPORTUNITY
We are Canada's fastest growing food company. Due in internal promotions we urgently require a salesman capable of early management. All leads supplied — commission, overide and bonus. Phone 386-8355.

TV RADIO TECHNICIAN, EXcellent salary and benefits. RCA Ltd. Factory Service, 2661 Douglas St., Victoria. 382-8141. All replies held confidential.

QUALIFIED BODYMAN WITH full set of tools. Flat rate system. Contact body shop manager. Empress Pontiac, Buick, GMC. 382-7121.

BAKER, WITH ALL ROUND EXperience with bread and buns. 5 day work week. Apply in person, Minten's Drive-In Bakery. 2405 Douglas.

RETAIL TIRE STORE REquires man, recent high school graduate. Experience not necessary. Phone days 386-0214 and evenings 385-4684.

CAMP COUNSELLORS FOR month of August, over 17 years with camping experience. Phone 642-3136.

CHEF WANTED. ALL YEAR round employment. Tremendous opportunity for the right person. Please phone 592-2547.

PUBLIC ADDRESS ANNOUNCER required for part-time work mostly evenings, from 6-10 p.m. Apply Woolco accommodation desk.

WANTED AN APPRENTICE butcher. Neat in appearance and aggressive only, need apply. Phone 537-5521, Meat Dept. Ask for Mike.

BICYCLE MECHANIC, GOOD salary — steady job. Russ Hay Bicycle Shop, 384-4722.

SHIPWRIGHT ABLE TO COMplete power cruiser. Phone 383-0529.

FULLY EXPERIENCED FURnace installer. 479-7616.

EXPERIENCED BAKER. TOP wages. 383-5813.

BARBER WANTED FOR HOLIday relief and part-time work. 656-2231 after 7.

25 MALE OR FEMALE HELP WANTED

ADVERTISEMENTS IN THIS CLASSIFICATION MUST COMPLY WITH THE BRITISH COLUMBIA HUMAN RIGHTS ACT SEE COLUMN 1

OPPORTUNITY
FOR A CAREER IN
REAL ESTATE
ATTENTION
COLWOOD, LANGFORD
METCHOSIN and SOOKE
RESIDENTS
We require new sales people for our new Colwood office. If you are interested in above average earnings and working in this quickly expanding area, call in or phone for further information. A full time tutor will take you through the pre-licensing course.
APPLICATIONS BEING TAKEN NOW
CALL ELLWOOD NAULT MANAGER, at 478-5561 or 388-4150 AND ARRANGE AN INTERVIEW
BLOCK BROS. REALTY LTD.
COLWOOD OFFICE

RETIRED? HOUSEWIFE? TIME ON YOUR HANDS?
A lucrative part-time occupation is waiting for you . . . Now! You need no experience. We will train you in a special aspect of an exciting profession. This position will not interfere with present employment. A car is necessary.
NO SELLING.
If you are over 25 years of age, give us a call and arrange an interview with our representative Mrs. Hazel Lloyd at 385-3366. Please phone Wed. noon to 6 p.m., Thurs. 10 to 6 p.m. only. All replies strictly confidential.

JOIN OUR WORLD. OWN YOUR own business. We are successful and are prepared to help an interested person who will dedicate themselves to success. No investment for stocks which are available from Victoria or Nanaimo. Working capital of $100 necessary. Ideal as additional income or retirement supplement. Not door to door. For interview and to investigate for yourself write P.O. Box 2192, Sidney, B.C.

MEDIUM-SIZED REAL ESTATE OFFICE REQUIRES RECEPTIONIST-SECRETARY FOR TWO WEEKS HOLIDAY RELIEF WORK, COMMENCING JULY 31ST. MUST BE EXPERIENCED. PHONE MISS DIBNAH, 385-9765. CHARMAN PACIFIC REALTY LTD.

REAL ESTATE TRAINING
Classes forming now for a career in real estate. If you have the desire, we have the training, both pre-licensing and post licensing.
Call
Mr. J. Gist
386-3231
Block Bros. Realty
1800 Blanshard St.

EXCEPTIONAL OPPORTUNITY
Are you now reasonably successful in your own field, but want to do more? Can you accept doubling your present income as a reality? Capable of managing your own business? Not a franchise. We train you. Only the serious and confident need apply. Phone 385-3909 between 4-6 p.m.

HANDYMAN COUPLE, MAN looks after premises, woman to do domestic work. Clayoquot Lodge, Tofino, B.C. Please call 725-3284 or write Box 188, Tofino, B.C.

FULL OR PART-TIME, UNUSUal opportunity for man or woman, good steady income. Retirement possible. Write Victoria Press, Box 342.

COOKS, WAITERS, WAITRESS WANTED, EXPERIENCED ONLY. APPLY FELICE'S RISTORANTE, 634 HUMBOLDT ST., AFTER 5 P.M.

DINING ROOM WAITER FOR Hy's Steak House Village Green Inn, Duncan. Contact Mr. E. Rankin, between 5 p.m. and 11 p.m.

DISHWASHERS, PERMANENT work, $1.75 per hour and meals. Phone chef, Oak Bay Manor. 598-3326.

RELIABLE LIVE-IN COUPLE AS assistant caretakers, 36 suite, electric heat block. Victoria Press. Box 367.

JANITOR-MANAGER, GOOD deal, for absentee owner. 42 suites. Swinenton, Stewart and Clark. Call George Randall, 385-2481.

MUSICIANS FOR DINING lounge and dining room. Dinner and dancing music. Apply in person, 1010 Fort St.

DESK CLERK FOR RESIDENtial hotel, permanent position. Apply 606 Douglas.

WANTED: SECOND COOK FOR residential hotel, permanent position. Apply 606 Douglas.

26 FEMALE HELP WANTED

ADVERTISEMENTS IN THIS CLASSIFICATION MUST COMPLY WITH THE BRITISH COLUMBIA HUMAN RIGHTS ACT SEE COLUMN 1

ROBERT T. OBEE AND CO.
CERTIFIED GENERAL ACCOUNTANTS
638 FORT ST.
Require a typist-receptionist. Must be accurate, operate dictaphone and office machines. Preferably with experience in typing financial statements and some bookkeeping background. Reply in own handwriting, stating age, marital status, education and experience. Salary commensurate with ability and experience.

AVON CALLING
GET MORE OUT OF LIFE, BE AN AVON REPRESENTATIVE. Meet new friends while you sell products of the world's largest cosmetic company. Do it in your own spare time. Big earning opportunity. Call now: Mrs. S. Burkinshaw, 384-7345.

DYNAMIC
Are you a dynamic go-go person, over 25 yrs. of age and would like the challenge of a rewarding career with better than average earnings. Talk to Shirley Philps about a real estate career. 386-2911.
Shirley Philps' Homefinders Ltd.

POSTING MACHINE OPERATOR required by large trust company. Please reply stating details of banking experience to Victoria Press, Box 354.

EXPERIENCED, MATURE AND reliable nurse's aide required by small private hospital for statutory holidays and sick relief. Apply 130 Menzies St., 383-9011.

MATURE SALES LADY FOR better ladies' wear apparel store. Phone Mrs. Mills, mornings only, at Mary Constance Dress Shop, 383-4932.

EXPERIENCED TELLER AND or ledger keeper, required immediately by chartered bank. For interview please call 388-4395.

EXPERIENCED WOMAN FOR general office duties. Electric typewriter, some bookkeeping. Victoria Press, Box 364.

WANTED; QUIET OLDER woman to help in small rest home, pleasant living quarters, 5-day week. Victoria Press, Box 355.

URGENTLY NEEDED BABYSITter, my home preferred, 385-0595 after 5.

MATURE NURSES AID. RELIEF shift. 388-9760.

SCHOOL DISTRICT NO. 62 (SOOKE)
Applications are invited for the position of Clerk-Stenographer for the Resource Centre at the school Board Office. Starting salary $449.00 per month with generous fringe benefits including superannuation, medicare and group insurance. This position requires a minimum typing speed of 50 words per minute and 100 words per minute in shorthand.
Applications to be addressed to the undernoted District and should provide complete information on applicant's previous experience, marital stuatus and other relevant information. Please mark envelope "Application for position of "Clerk-Stenographer."
School District No. 62 (Sooke)
2227 Sooke Road,
Victoria, B.C.

SECRETARY TO THE SENIOR ADMINISTRATOR OF A GOVERNMENTAL AGENCY LOCATED IN THE GREATER VICTORIA AREA
A challenging senior position requiring considerable experience and involving the application of personal initiative and supervisory ability.
The starting salary of $6,672 per annum is commensurate with the qualifications required and in addition liberal fringe benefits are provided.
Replies in confidence will be received up to and including 27th July 1972. All applications will be acknowledged.
Handwritten applications with supporting material should be forwarded to:
P.O. Drawer 1000,
Victoria, B.C.

WANTED
CAREER, OPPORTUNITY, TRAVEL
Females to train as dance instructors, supervisors and telephone interviewers. Promotions in the near future. Persons selected after training will have the opportunity to be transferred all over the world as we are an international organization. No seniority advancements. Arthur Murray Franchised Dance Studio, 715 Yates, Victoria, B.C. 385-1476. Phone 10 a.m. to 10 p.m. Monday through Friday.

BUSY OFFICE REQUIRES CAPAble energetic teller with knowledge of bookkeeping and office machines. Must be able to deal pleasantly and efficiently with public and assume other related tasks. Reply to Victoria Press Box 369, giving details of experience.

ASSISTANT MANAGER REquired for sales. This is a job for a career woman, with lots of drive and desire for success. Hours are long, but pay is in the $9,000 year bracket. We will train the right person if necessary. Phone 383-5804.

BUILDING SUPPLY SALESWOMan, full or part time. Hours, 9 to 5:30. Building supply or hardware sales background essential. Apply in writing to Miss Longpre, Canada Manpower, 1415 Vancouver St., Victoria.

FOR ROOM AND BOARD PLUS small remuneration, handicapped lady requires live in help. Light house duties, new home, all conveniences. 656-4405.

TELLER WITH BANKING OR credit union experience, required by Saanich Peninsula Savings Credit Union. Apply 2436 Beacon Avenue, Sidney.

GIRL FRIDAY REQUIRED BY small Victoria construction firm. Must be familiar with general office procedures. Attractive salary and accomodation offered to the right person. Reply to Victoria Press Box 370.

HAIRDRESSER
Permanent comfortable job downtown, part-time optional, telephone 383-6015 or (598-1849 evenings).

HOTEL MAID, PART-TIME REquired. Apply Sussex Hotel. 1001 Douglas St.

CASHIER-HOSTESS WANTED. Smitty's Pancake House, 850 Douglas St. Apply in person.

MATURE LADY FOR GENERAL house work in small guest house, live-in. 598-4423.

CHRISITAN BABYSITTER, LIVE-in. Private room. 5-day week. Top wages. Victoria Press, Box 360.

WANTED EXPERIENCED waitress. Apply in person 8 to 12 noon. Brand's Restaurant.

CAKE DECORATOR AND GENeral bakery assistant. Full time. 383-5813.

MATURE PERSON FOR GENERal help in rest home. Phone after 6 p.m., 385-0679.

WOMAN TO CARE FOR 2 CHILdren, 9 and 12, 3 weeks in August, live-in. 383-9458.

DAY CARE WANTED FOR 2 girls, 7 and 11. Fairfield area. 385-0290 after 5.

EXPERIENCED WAITRESS FOR residential hotel, permanent position, apply 606 Douglas.

QUALIFIED CONVEYANCING secretary. Substantial salary for successful applicant. Telephone Mrs. St. Denis. 388-6631.

BABYSITTER WANTED, SATURdays and Sundays only, 3:30 to 11:30 p.m., Victoria Press, Box 327.

MATURE HOUSEKEEPER-COMpanion, live-in. Cooking and light housekeeping in a small home for elderly lady. Langford. 478-4887.

O.A.P., NICE HOME; WISHES TO get O.A.P. as housekeeper companion. Write to Vic West Aviary, 1017 McCaskill, Victoria.

RELIABLE MATURE COMpanion-housekeeper for elderly lady. For 2 to 3 months. References. Victoria Press, Box 309.

RETAIL SALES LADY REquired to work 4 hours a day, 5 days per week. Apply Victoria Press, Box 375.

WANTED: HOUSEKEEPER FOR 1 adult, no nursing, very easy position. Live in or out. 598-3689.

2 LADIES WANTED. SCANDIA Food Palace. 3591 Douglas.

WATRESSES MINIMUM 2 years experience. 382-6233.

CAPABLE LADY REQUIRED for rest home work. 385-4346.

27 TEACHERS WANTED

ADVERTISEMENTS IN THIS CLASSIFICATION MUST COMPLY WITH THE BRITISH COLUMBIA HUMAN RIGHTS ACT SEE COLUMN 1

INDEPENDENT SCHOOL REquires teacher for Elementary English Literature, French and some library work. Please submit application to Victoria Press, Box 376.

29 SITUATIONS WANTED MALE

DUTCH LANDSCAPER
Complete gardening and landscaping service, including clean-up, rearranging, tree surgery and removal, new lawns, rock walls, brick work, patios, ponds, fencing, supply of nursery stock, etc. 386-1541.

TWO JOURNEYMEN PAINTERS, 40 years' combined experience, will work for any fair wage. You name your price. Try us. 384-3434, 478-1254.

WIDOWS — PENSIONERS
Professional painting — carpentry; arborite, cabinets, ceilings, panelling, decks, fibreglass patio covers. Very reasonable. 592-3490.

BUILD — REPAIR — REMODEL
Cabinets, vanities, arborite, ceiling tiles, panelling, finishing, sundecks, painting, cement, etc., 386-9930.

PAINTER, INTERIOR, EXTERIor; homes or apartments. 30 years experience. Phone 383-0034, 382-2324, Steve.

MOWING
Long grass, backyards, vacant lots, any tough job. 382-4644, 479-4865.

CAR TROUBLE? APPRENTICE mechanic will do repairs. 478-3198. Reasonable.

RESPONSIBLE STUDENT, AGE 17, would like your work, odd jobs. Phone Paul. 388-4552.

MALE, 22, IS LOOKING FOR steady full-time employment. 592-1114.

CASUAL WORK, PAINTING, carpenting, anything. Call Wesley 388-7941.

LANDSCAPING, GARDENING, drain tiles, digging ditches, cement work, or any odd jobs, 384-3001.

17-YEAR-OLD BOY WISHES work. Will do anything. 479-3203.

30 SITUATIONS WANTED FEMALE

HOUSEKEEPER - COMPANION, dependable, respectable, intelligent, forty; preferably in country, up-island or the islands. Victoria Press, Box 365.

EXPERIENCED MEDICAL REceptionist-steno, 24, seeks position in doctor's office or hospital. 382-2401.

MORNING OR DAY CARE, MY home, 3-5 year olds, all facilities. Nursery school trained. Town and Country area. 479-3242.

MATURE AND RELIABLE LADY would like position as a seamstress in hospital or other institution. Victoria Press, Box 377.

WANTED; DAYTIME BABYSITting, 386-2092.

31 SITUATIONS WANTED MALE OR FEMALE

WELFARE MOTHER AVAILable for house cleaning. Welfare men, need odd jobs. Self-Help Society, 388-4179.

COMMUNITY SERVICES INFORMATION DIRECTORY

Adoption, Foster Care, Child Protection, Unmarried Parents:	
— Victoria, Oak Bay, Esquimalt, Saanich and Central Saanich	382-5121
— View Royal, Langford, Colwood, Sooke	478-5516
— Sidney, North Saanich, Gulf Islands	656-3941
Alcoholism	383-0415
Birth Control	384-0571
Cool Aid	383-1951
Crisis Line (24 Hours)	386-6323
Cowichan Crisis Line	748-8134
Day Care, Family and Marriage Counselling	382-5121
Emergency numbers, see the inside cover of the Telephone Directory:	
Environmental Centre	388-9832
Family Allowance, Old Age Security and Guaranteed Income Supplement	388-3631
Financial Assistance (Social Allowance and Supplement to Old Age Security):	
— Victoria	384-0571
— Saanich	385-4451
— Oak Bay, Esquimalt, Langford, Colwood, Sooke	478-5516
— Sidney, Central and North Saanich, Gulf Islands	656-3941
Greater Victoria Assoc. for Retarded	382-4212
Handyman Service to Senior Citizens	383-7515
Homemaker	382-5135
Legal Aid — Criminal	386-1465
— Civil	382-6111
Saanich Mental Health Centre	479-1602
Victoria Mental Health Centre	382-6111
Public Health (Pre-Natal, Well Baby, Immunization and V.D. Clinics; School Health Services; Sanitation Services):	
— Victoria, Esquimalt	384-0571
— Saanich, View Royal	386-3251
— Oak Bay	598-3311
— Langford, Colwood, Metchosin	478-1757
— Sidney	656-1188
— Sooke	642-3123
— Ganges	537-5424
School Districts	
Community Information Officer	592-1211
No. 61—Oak Bay, Esquimalt, Saanich, City of Victoria	592-1211
No. 62—Langford, Colwood, Metchosin, Port Renfrew	478-1781
No. 63—Rural Saanich, Central Saanich, North Saanich, Sidney	656-1111
Services for the Elderly	388-4268
Suicide Prevention	386-6304
Information on Community Health, Welfare, Recreational, Educational and Cultural Services	383-3133
Volunteer Bureau	383-4424

Published Daily as a Public Service

Bruce Lowther

ALL SORTS: First ratings are in for the U.S. networks during the Democratic convention and they show Walter Cronkite and CBS scoring an easy victory. NBC was second and ABC a close third, which is much like the 1971-72 entertainment season. It's a prestige win for CBS and a prestige win means the biggest advertisers pay the highest prices.

One thing about those ratings: in New York one night, all three networks were outrated by a New York Mets ball game . . . and speaking of news announcers, ABC is definitely gaining. All 172 stations affiliated with ABC now are showing the Howard K. Smith-Harry Reasoner newscast, which is an increase of 51 in the 18 months since Reasoner switched from CBS.

□

BUREAU OF USELESS INFORMATION: Saturday's answer — Take my word for it, the ascending value of poker hands from ace high upward is one pair, two pairs, three of a kind, a straight, a flush, a full house, four of a kind, a straight flush, a royal flush and five of a kind. Kings and little ones, anyone?

Today's question starts a new series in which I name a role in a famous movie which won an actor or actress an Oscar. You name player and movie. To start, who played Major Nicholson in what movie? And who was the first to play Ensign Pulver? Answers Wednesday.

"Big Bird will not be seen today. He was hijacked to Cuba."

Tuesday Highlights

C-5:00 p.m.—Major league baseball's annual all-star game. Held this year in Atlanta, Alias Aaronville—2, 5, 6.

C-7:30—Young folk may like a London music special with Melanie, Joe Cocker, Richie Havens, Sha Na Na and the Beach Boys—5.

C-8:30—The Boston Pops plus pianists Ferrante and Teicher—9.

CABLE 10—8:00 p.m. Scottish soccer, Celtic vs. Dundee and Raith Rovers vs. Rangers; 8:30, Empty Hand; 9:00, Helen Biernes and Outlook; 10:00, Island Hobbyist.

Tuesday Movies

9:30 a.m.—Big Leaguer (bush-league 1953 baseball sentiment), Edward G. Robinson, Vera-Ellen. It's a bad movie day but this isn't the worst—4.

C-12:45 noon—Berserk (1968 Joan Crawford circus horror). I repeat, not a bad shocker but not for small children—6, 8.

C-4:00 p.m.—Seven Days from Sundown (1960 Audie Murphy action). Did you know there is a tradition that you can't libel a dead man?—7.

8:00—Song of the Gringo (1936 Tex Ritter singing westernil). Again, be warned KTVW's movies may change at any time, hopefully—13.

C-8:30—The People (1971 chiller), Kim Darby, William Shatner, Diance Varsi. No winner but still the best of this rotten day—4.

C-8:30—Blood Alley (stupid 1955 John Wayne in China). Imagine the insanity of a moviemaker who could cast Anita Ekberg as a coolie!—5.

11:00—Make Haste to Live (sub-par 1954 soaper), Dorothy McGuire, Steve McNally. Count how often Miss McGuire clenches her chin muscles—11.

11:00—Outlaw Roundup (1944). No—13.

C-11:30—Night Chase (fairish 1971 Fugitive-type suspense), David Janssen, Yaphet Kotto. How are you fixed for books?—7, 12.

11:50—Music in Manhattan (1944 wartime musical miss), Dennis Day—2.

C-12:00—An Eye for an Eye (1966 western, hard to believe but not bad), Robert Lansing, Pat Wayne, Slim Pickens—6, 8.

12:30—Fighting Valley (1941). This is a western, not the story of the revolution of the vegetables against the Jolly Green Giant—13.

Tuesday Radio

8:00 p.m.—Edmonton at B.C. in the Lions' final exhibition football game—CJVI (900).

● 8:00—CBC Tuesday Night is a 3½-hour production of Mozart's opera Cosi Fan Tutte in Ottawa's National Arts Centre—CBU (690).

●—Recommended; C—Color.

32 TRADE SCHOOLS

TRAINEES WANTED
IBM Keypunch
Computer programming
N.C.R. machine accounting
Our representative is now testing in the Victoria area. For appointment phone McKay Career Training. 384-0912 or write Victoria Press, Box 222.

33 BANDS, MUSICIANS and ORCHESTRAS

WANTED: IMMEDIATELY, singer who can play rhythm guitar for country rock group, with steady engagements. Contact Roy, 656-4340 after 5 p.m.

WEDDINGS . . . SPECIALIZED music by J.G.A., 478-2468.

36 BUSINESS SERVICES AND DIRECTORY

Accounting Service

TOTAL TAX ACCOUNTING
Business bookkeeping Income Tax Individual, Partners, Corporations.
$3.00 AND UP
Mon.-Fri. 9-5, or by appointment
W. A. Brown Public Accountant
612 Johnson 385-8634

SIMKIN ACCOUNTING SERVICE
Specialists in all types of Business Accounting. Reliability Guaranteed.
215-620 View St 386-7074

EXPERT BOOKKEEPING SERvice, 598-2253.

Blasting

BLASTING
Residential and commercial. Reasonable rates. 478-1819 anytime.

Books

POOR RICHARD'S USED BOOKS
Bought — Sold — Exchanged
923 Fort. 384-4411, 106 W. Burnside

Bulldozers

INTERNATIONAL BULLDOZING Ltd. Loading, hauling, excavating and back filling. Top soil and gravel and fill. Land clearing. House wrecking and demolition. Landscaping. Special low rates. Phone Ollie 385-1661 anytime.

Carpenters

ENGLISH TRADESMEN
We specialize in home renovations, cabinets, finishing, and framing. Phil Williams, 384-6969.

ALTERATIONS AND REPAIRS, painting and decorating. Reasonable. 384-7946, 386-8002.

KITCHEN CABINETS, VANITIES, very reasonable. Phone 652-2567.

36 BUSINESS SERVICES AND DIRECTORS

Carpenters

GUARANTEED WORKMANSHIP for cabinets, rumpus rooms, alterations, additions, floor and ceiling tile and sundecks. Phone Bob Mackenzie, 386-7845.

WE SPECIALIZE IN HOME REpairs, renovations, garages, etc. Expert workmanship at reasonable rates. Free estimates Phone 478-3308, 8 a.m. to 9 p.m.

WE BUILD — RENOVATE AND repair
At prices you can afford
Big or Small 658-8510

G. C. LUNEY
Alterations, repairs, additions, Estimates 477-2470 after 6

QUALITY WORK AT REASONable rates. Additions, renovations. Estimates, plans. Glover, 656-3745.

SMALL JOBS MY SPECIALTY Howie 478-4705, 478-2653

CARPENTRY, PLUMBING, WIRing, 477-6568 to 9 a.m.

TIRED OF HIGH COSTS, ALL carpentry work. Jim. 478-8139.

Carpet Cleaning

SOILED CARPETS
For the most effective method of on-location cleaning call BARON STEAM CLEANING, specialize shag and wall-to-wall. Commercial and residential. Phone 477-3414.

Carpets and Linoleum

ARMSTRONG Cushion Foor
Reg. $4.95 sq. yd.
THIS WEEK $3.94 sq. yd.
100% Nylon Short Dense SHAG
Reg. $12.95 sq. yd.
THIS WEEK $9.95 sq. yd.
DAVE TAYLOR
DECORATING CENTRE
579 Gorge Rd. E. 384-1914

VINYL ROLL-ENDS ½ PRICE
KIT. CARPET, from $5.95 sq. yd.
IN-OUTDOOR, from $2.95 sq. yd.
HARD TWISTS from $9.95 sq. yd.
HOURIGAN'S
CARPETS AND LINOS LTD.
715 PANDORA AVE. 386-2401

CARPET-LINO-TILE INSTALLED. Also general floor repairs. Phone 383-3906.

PARKER JOHNSTON LTD.
1314 Broad Street 382-9181

Cement

DEGENDT-BIRKETT
All types concrete work. Concrete cutting.
388-6960 385-5020

CBUT 2
Mr. Dressup
Giant; Helene
Sesame Street
Sesame Street
Luncheon Dat
Luncheon Dat
Luncheon Dat
Gourmet
Paul Bernard
Coronation Str
Take 30
Edge of Night
Family Court
Drop-In
Baseball
Baseball
Baseball
Baseball
Baseball
Baseball
Reach for To
Hourglass
Hourglass
Dick Van Dyk
That Girl
Film
News
News; Movie
Movie
Movie

36 BUSINESS AND DI
Cem
GERDA CEMEN Basements, sidew etc. 388-4806, 479-4
DRAINS — CEME 384-8306 Frank P
Cleanup
LET ME CLEAN basement, garage usable articles o thing you wish to also do excellent caping, tree and Car removal, hou ing, and gener Gutter work, resi mercial daily and service. Also will of use. Will mov where for very lo for distance. Call
$5 MINIMU Young men with yards, basements Roto-tilling, tree moving. Very re estimates. Rick O'Dell, 3 Servewel
REASONAB Home maintenanc vice, clean up, h terations and 382-8010.
NO CHARG Two young respo large truck. B composts, etc. V Bob's, 386-2451 an
HAVE LARGE clean basements, Gardening and an done. Very reas Clean-up. 388-6049.
PROMPT A clean-up service. posts, miscellane Larry, 388-6373.
FREE ES Hauling, clean ments and repa Hanson, 386-9618 a
HAULING. SCRA all heavy, hard t not exceeding 2 to
STUDENT WITH ments cleaned, i 598-2026.
CALL RICK'S Housekeeping se anytime. Rick Ph
MINIMUM $5. L and delivery. 385-
MAN WITH P clean-ups, anytim
Contr
SIMPSON CITA KITCHEN
Let our planni experts plan Kitchen" Su cabinets in l wood finishes free no-obliga When you rely on th a SIMPSON 388-
SAVE on average 3-bedr VLA standards. Move in in less t down payment re your lot, only $10 not. Our improved m pass this saving c For more inform 3M Building C 384-
CUBBON KITC —LONGBELL —CITATION —CRESTWOO A complete ESTIMATIN This servi For th CUBBON BUIL 1720 Cook
W. CAMP General C Building C 479-
COULTER AN CONSTRUC Complete buildin estimates. Office,
FARMER CO Design — 388-
Alterations — Re WILLIAM AND WILL 853 CORMORANT
FRAMING, ALT pairs. Doors and 385-4895
WHEN YOU PLA addition, a hous phone Airight Bu
G. H. WHE Repairs — Alter
WIRING PL pentry. 477-6568 t
Dress
ANN'S DRE Specializing in A
DRESSMAKING ations. 382-7003.
BRIDAL RENTA formals dressmal W 385-1542 Fashio
FOR ALL Y needs. Phone 383-
Electrical
TURCOTTE COM Contracting an 24-hour em 592-0398.
OLDER HOMES down payment. W B.C. Hydro Plan EDDY'S ELECT
RESIDENTIA Electric heating stalled. Hydro fi BUCKLE 479-3941
McCOY E New and C Rewiring Expert- 386-0822 or 4
Exca
HENSON BUL Loading, hauling backfilling. Grave Land clearing an lizing in subdivis Free estimates. P
Fen
CHAIN LIN —Free E SIMPSON 388-
CHAIN LIN D.D.P. ENTER

386-2121

...LE HELP ...NTED

...RICT NO. 62 ...OKE)

...e invited for the ...k-Stenographer for ...ntre at the school ... Starting salary ...nth with generous ...including superan... ...e and group insur... ...on requires a min... ...peed of 50 words ...d 100 words per ...end.

...e addressed to the ...rict and should pro... ...information on ap... ...s experience, mari... ... other relevant in... ...se mark envelope ... position of "Clerk-...

...rict No. 62 (Sooke) ... Road, ...C.

...TO THE SENIOR ...OR OF A GOV... ...AGENCY LOCAT... ... GREATER VIC... ...A AREA

...senior position re... ...erable experience ...the application of ...ve and supervisory

...lary of $6,672 per ...mensurate with the ...quired and in addi... ...e benefits are pro...

...idence will be re... ...and including 27th ...applications will be

...plications with sup... ...l should be for-

...rawer 1000, ...ria, B.C.

...NTED ...OPPORTUNITY, ...AVEL

...h as dance instruc... ...rs and telephone ...Promotions in the ...rsons selected after ...ve the opportunity ...red all over the ...re an international ...seniority advance... ...Murray Franchised ...15 Yates, Victoria, ...hone 10 a.m. to 10 ...hrough Friday.

...REQUIRES CAPA... ...ier with knowledge ... and office ma... ... able to deal plea... ...ciently with public ...her related tasks. ...ia Press Box 369, ... experience.

...T MANAGER RE... ... This is a job for ..., with lots of drive ...success. Hours are ... in the $9,000 year ...ill train the right ...necessary. Phone

...PPLY SALESWOM... ... time. Hours, 9 to ...upply or hardware ...d essential. Apply ...iss Longpre, Cana... ...415 Vancouver St.,

...ND BOARD PLUS ...ation, handicapped ...ive in help. Light ...w home, all conve...

...H BANKING OR ...xperience, required ...Peninsula Savings ... Apply 2436 Beacon

... REQUIRED BY ... construction firm. ...r with general of... ... Attractive salary ...on offered to the ... Reply to Victoria

...DRESSER ...fortable job down... ... optional, telephone ...849 evenings).

... PART-TIME RE... ...Sussex Hotel. 1001

...ESS WANTED. ...cake House, 850 ...ly in person.

...Y FOR GENERAL ...small guest house.

...BYSITTER, LIVE... ...n, 5-day week. Top ...Press, Box 360.

...PERIENCED ...8 to 12 ...Restaurant.

...ATOR AND GEN... ...sistant. Full time.

...SON FOR GENER... ...home. Phone after 6

...ARE FOR 2 CHIL... ...3 weeks in August.

...WANTED FOR 2 ...1. Fairfield area.

...D WAITRESS FOR ...l, permanent posi... ...Douglas.

26 FEMALE HELP WANTED

QUALIFIED CONVEYANCING secretary. Substantial salary for successful applicant. Telephone Mrs. St. Denis. 388-6631.

BABYSITTER WANTED, SATURdays and Sundays only, 3:30 to 11:30 p.m., Victoria Press, Box 327.

MATURE HOUSEKEEPER-COMpanion, live-in. Cooking and light ho sekeeping in a small home for elderly lady. Langford. 478-4887.

O.A.P., NICE HOME; WISHES TO get O.A.P. as housekeeper companion. Write to Vic West Aviary, 1017 McCaskill, Victoria.

RELIABLE MATURE COMpanion-housekeeper for elderly lady. For 2 to 3 months. References. Victoria Press, Box 309.

RETAIL SALES LADY REquired to work 4 hours a day, 5 days per week. Apply Victoria Press, Box 375.

WANTED: HOUSEKEEPER FOR 1 adult, no nursing, very easy position. Live in or out. 598-3689.

2 LADIES WANTED, SCANDIA Food Palace. 3591 Douglas.

WATRESSES MINIMUM 2 years experience. 382-6233.

CAPABLE LADY REQUIRED for rest home work. 385-4346.

27 TEACHERS WANTED

ADVERTISEMENTS IN THIS CLASSIFICATION MUST COMPLY WITH THE BRITISH COLUMBIA HUMAN RIGHTS ACT SEE COLUMN 1

INDEPENDENT SCHOOL REquires teacher for Elementary English Literature, French and some library work. Please submit application to Victoria Press, Box 376.

29 SITUATIONS WANTED MALE

DUTCH LANDSCAPER
Complete gardening and landscaping service, including clean-up, rearranging, tree surgery and removal, new lawns, rock walls, brick work, patios, ponds, fencing, supply of nursery stock, etc. 386-1541.

TWO JOURNEYMEN PAINTERS, 40 years' combined experience, will work for any fair wage. You name your price. Try us. 384-3434, 478-1254.

WIDOWS — PENSIONERS
Professional painting — carpentry: arborite, cabinets, ceilings, panelling, decks, fibreglass patio covers. Very reasonable. 592-3490.

BUILD — REPAIR — REMODEL
Cabinets, vanities, arborite, ceiling tiles, panelling, finishing, sundecks, painting, cement, etc., 386-9930.

PAINTER, INTERIOR, EXTERIor; homes or apartments. 30 years experience. Phone 383-0034, 382-2324, Steve.

MOWING
Long grass, backyards, vacant lots, any tough job. 382-4644, 479-4865.

CAR TROUBLE? APPRENTICE mechanic will do repairs. 478-3198. Reasonable.

RESPONSIBLE STUDENT, AGE 17, would like your work, odd jobs. Phone Paul. 388-4552.

MALE, 22, IS LOOKING FOR steady full-time employment. 592-1114.

CASUAL WORK, PAINTING, carpenting, anything. Call Wesley 388-7941.

LANDSCAPING, GARDENING drain tiles, digging ditches, cement work, or any odd jobs, 384-3001.

17-YEAR-OLD BOY WISHES work. Will do anything. 479-3203.

30 SITUATIONS WANTED FEMALE

HOUSEKEEPER - COMPANION, dependable, respectable, intelligent, forty; preferably in country, up-island or the islands. Victoria Press, Box 365.

EXPERIENCED MEDICAL RECeptionist-steno, 24, seeks position in doctor's office or hospital. 382-2401.

MORNING OR DAY CARE, MY home, 3-5 year olds, all facilities. Nursery school trained. Town and Country area. 479-3242.

MATURE AND RELIABLE LADY would like position as a seamstress in hospital or other institution. Victoria Press, Box 377.

WANTED; DAYTIME BABYSITting, 386-2092.

31 SITUATIONS WANTED MALE OR FEMALE

WELFARE MOTHER AVAILable for house cleaning. Welfare men, need odd jobs. Self-Help Society, 388-4179.

...COMMUNITY SERVICES ...FORMATION DIRECTORY

...Foster Care, Child Protection, ...ried Parents:
...oria, Oak Bay, Esquimalt, Saanich
... Central Saanich ... 382-5121
...y Royal, Langford, Colwood, Sooke 478-5516
...ey, North Saanich, Gulf Islands ... 656-3841
...n ... 383-0415
...trol ... 384-0571
... ... 383-1951
...e (24 Hours) ... 386-6323
... Crisis Line ... 748-8134
..., Family and Marriage Counselling 382-5121
...y numbers, see the inside cover of ...ephone Directory:
...ental Centre ... 388-9832
...llowance, Old Age Security and ...teed Income Supplement ... 388-3631
... Assistance (Social Allowance and ...ment to Old Age Security):
...oria ... 384-0571
...ich ... 385-4451
... Bay, Esquimalt, Langford, Col... ...d, Sooke ... 478-5516
...ey, Central and North Saanich, ... Islands ... 656-3841
...Victoria Assoc. for Retarded ... 382-4212
...n Service to Senior Citizens ... 383-7515
...er ... 382-5135
... — Criminal ... 386-1465
... — Civil ... 382-6111
...Mental Health Centre ... 479-1602
...Mental Health Centre ... 382-6111
...ealth (Pre-Natal, Well Baby, Im... ...tion and V.D. Clinics; School ... Services; Sanitation Services):
...oria, Esquimalt ... 384-0571
...ich, View Royal ... 386-3251
... Bay ... 598-3311
...gford, Colwood, Metchosin ... 478-1757
...ey ... 656-1188
...e ... 642-3123
...ges ... 537-5424
...stricts
...unity Information Officer ... 592-1211
...ak Bay, Esquimalt, Saanich, ... Victoria ... 592-1211
...angford, Colwood, Metchosin, ...enfrew ... 478-1781
...ural Saanich, Central Saanich, ...Saanich, Sidney ... 656-1111
...or the Elderly ... 388-4268
...revention ... 386-6304
...on on Community Health, Welfare, ...tional, Educational and Cultural
...s ... 383-3133
...eer Bureau ... 383-4424

Published Daily as a Public Service

...s to Sell—386-2121

Bruce Lowther

ALL SORTS: First ratings are in for the U.S. networks during the Democratic convention and they show Walter Cronkite and CBS scoring an easy victory. NBC was second and ABC a close third, which is much like the 1971-72 entertainment season. It's a prestige win for CBS and a prestige win means the biggest advertisers pay the highest prices.

One thing about those ratings: in New York one night, all three networks were outrated by a New York Mets ball game ... and speaking of news announcers. ABC is definitely gaining. All 172 stations affiliated with ABC now are showing the Howard K. Smith-Harry Reasoner newscast, which is an increase of 51 in the 18 months since Reasoner switched from CBS.

□

BUREAU OF USELESS INFORMATION: Saturday's answer — Take my word for it, the ascending value of poker hands from ace high upward is one pair, two pairs, three of a kind, a straight, a flush, a full house, four of a kind, a straight flush, a royal flush and five of a kind. Kings and little ones, anyone?

Today's question starts a new series in which I name a role in a famous movie which won an actor or actress an Oscar. You name player and movie. To start, who played Major Nicholson in what movie? And who was the first to play Ensign Pulver? Answers Wednesday.

"Big Bird will not be seen today. He was hijacked to Cuba."

Tuesday Highlights

C-5:00 p.m.—Major league baseball's annual all-star game. Held this year in Atlanta, Alias Aaronville—2, 5, 6.

C-7:30—Young folk may like a London music special with Melanie, Joe Cocker, Richie Havens, Sha Na Na and the Beach Boys—5.

C-8:30—The Boston Pops plus pianists Ferrante and Teicher—9.

CABLE 10—8:00 p.m. Scottish soccer, Celtic vs. Dundee and Raith Rovers vs. Rangers; 8:30, Empty Hand; 9:00, Helen Biernes and Outlook; 10:00, Island Hobbyist.

Tuesday Movies

9:30 a.m.—Big Leaguer (bush-league 1953 baseball sentiment), Edward G. Robinson, Vera-Ellen. It's a bad movie day but this isn't the worst—4.

C-12:45 noon—Berserk (1968 Joan Crawford circus horror). I repeat, not a bad shocker but not for small children—6, 8.

C-4:00 p.m.—Seven Days from Sundown (1960 Audie Murphy action). Did you know there is a tradition that you can't libel a dead man?—7.

8:00—Song of the Gringo (1936 Tex Ritter singing westernil). Again, be warned KTVW's movies may change at any time, hopefully—13.

C-8:30—The People (1971 chiller), Kim Darby, William Shatner, Diance Varsi. No winner but still the best of this rotten day—4.

C-8:30—Blood Alley (stupid 1955 John Wayne in China). Imagine the insanity of a moviemaker who could cast Anita Ekberg as a coolie!—5.

11:00—Make Haste to Live (sub-par 1954 soaper), Dorothy McGuire, Steve McNally. Count how often Miss McGuire clenches her chin muscles—11.

11:00—Outlaw Roundup (1944). No—13.

C-11:30—Night Chase (fairish 1971 Fugitive-type suspense), David Janssen, Yaphet Kotto. How are you fixed for books?—7, 12.

11:50—Music in Manhattan (1944 wartime musical miss), Dennis Day—2.

C-12:00—An Eye for an Eye (1966 western, hard to believe but not bad), Robert Lansing, Pat Wayne, Slim Pickens—6, 8.

12:30—Fighting Valley (1941). This is a western, not the story of the revolution of the vegetables against the Jolly Green Giant—13.

Tuesday Radio

8:00 p.m.—Edmonton at B.C. in the Lions' final exhibition football game—CJVI (900).

● 8:00—CBC Tuesday Night is a 3½-hour production of Mozart's opera Cosi Fan Tutte in Ottawa's National Arts Centre—CBU (690).

●—Recommended; C—Color.

Program Schedules for Tuesday

Programs subject to last minute changes by stations concerned.

CBUT 2	KOMO 4	KING 5	CHEK 6	KIRO 7	TIME	CHAN 8	KCTS 9	KTNT 11	KVOS 12	KTVW 13
	Flying Nun	Today		J. P. Patches	8:00				Cartoons	
	Len Sampson	Today		Capt. Kangaroo	8:30				Capt. Kangaroo	
	News	Telescope		News	9:00			Garner Ted	Lucille Ball	
	Movie	Telescope	Air University	News	9:30	Air University		Concentration	Bev Hillbillies	
Mr. Dressup	Movie	Sale of Century	Flintstones	Family Affair	10:00	Yoga		Mantrap	Family Affair	
Giant; Helene	Movie	Hlywd. Squares	Giant; Helene	Love of Life	10:30	All About Faces		Jack LaLanne	Love of Life	
Sesame Street	Gourmet Show	Jeopardy	Yoga	Where Heart Is	11:00	Jean Cannem		Romper Room	Where Heart Is	
Sesame Street	Bewitched	Who, What, Where	All About Faces	Search for Tmrw.	11:30	Jean Cannem		Romper Room	Search for Tmrw.	
Luncheon Date	Password	Distaff	Noon Show	News	12:00	News; Pete's		Three on Match	Virginia Graham	
Luncheon Date	Split Second	Days of Our Lives	Noon; Movie	As World Turns	12:30	Place; Movie		To Tell Truth	Merv Griffin	
Luncheon Date	All My Children	Doctors	Movie	Many-Splendored	1:00	Movie		Don St. Thomas	Merv Griffin	
Gourmet	Let's Make Deal	Another World	Movie	Guiding Light	1:30	Movie		Laramie	Merv Griffin	
Paul Bernard	Newlywed Game	Peyton Return	Movie	Secret Storm	2:00	Movie		Laramie	Secret Storm	
Coronation Street	Dating Game	Somerset	Victoria Scene	Edge of Night	2:30	What's Word		New Zoo Revue	Many-Splendored	
Take 30	General Hospital	Dinah's Place	Take 30	My Three Sons	3:00	Another World		Underdog	It's Your Bet	
Edge of Night	One Life to Live	Anything Game	Edge of Night	Dick Van Dyke	3:30	Anything Game		Speed Racer	What's My Line	
Family Court	Love U.S. Style	Mike Douglas	Family Court	Movie	4:00	Beat the Clock	Sesame Street	Addams Family	Cartoons	
Drop-In	What's My Line?	Mike Douglas	Drop-In	Movie	4:30	Flintstones	Sesame Street	Gentle Ben	Cartoons	
Baseball	Petticoat Junction	Baseball	Baseball	Movie	5:00	Green Acres	Mister Rogers	Daniel Boone	Mothers-in-Law	
Baseball	News	Baseball	Baseball	Movie	5:30	Hogan's Heroes	Electric Company	Daniel Boone	Perry Mason	
Baseball	News	Baseball	Baseball	News	6:00	News	Speak Out	Star Trek	Perry Mason	
Baseball	News	Baseball	Baseball	News	6:30	News	Words Space	Star Trek	News	
Baseball	Exploration NW	Baseball	Baseball	Green Acres	7:00	Hawaii 5-0	Words Space	It Takes a Thief	Primus	
Baseball	Mod Squad	Music Special	Baseball	Jerry Reed	7:30	Hawaii 5-0	Julia Child	It Takes a Thief	Jerry Reed	
Reach for Top	Mod Squad	Music Special	Flintstones	Jerry Reed	8:00	Marcus Welby	Maggie Lettvin	Perry Mason	Jerry Reed	Movie
Hourglass	Movie	Movie	Green Acres	Hawaii 5-0	8:30	Marcus Welby	Boston Pops	Perry Mason	Hawaii 5-0	Movie
Hourglass	Movie	Movie	Hogan's Heroes	Hawaii 5-0	9:00	Sanford and Son	Boston Pops	Merv Griffin	Hawaii 5-0	Movie
Dick Van Dyke	Movie	Movie	Kreskin	Cannon	9:30	Ian Tyson	Doin' It	Merv Griffin	Mayberry	Racket Squad
That Girl	Marcus Welby	Movie	Doris Day	Cannon	10:00	Persuaders	Beaudelaire	Merv Griffin	On the Buses	Our Society
Film	Marcus Welby	News	Film	N.Y.P.D.	10:30	Persuaders		News	Mission Imposs.	Comedy Time
News	News	News	News	News	11:00	News		Movie	Mission Imposs.	Movie
News; Movie	Dick Cavett	Johnny Carson	News	Movie	11:30	News		Movie	Movie	Movie
Movie	Dick Cavett	Johnny Carson	Movie	Movie	12:00	Movie		Movie	Movie	Movie
Movie	Dick Cavett	Johnny Carson	Movie	Movie	12:30	Movie		News	Movie	Movie

36 BUSINESS SERVICES AND DIRECTORY

Cement

GERDA CEMENT FINISHING. Basements, sidewalks, driveways, etc. 388-4806, 479-4756.

DRAINS — CEMENT — SEWERS 384-8306 Frank Politano 383-3495

Cleanup Service

LET ME CLEAN YOUR YARD, basement, garage and attic for the usable articles or bottles or anything you wish to pay me with. I also do excellent gardening, landscaping, tree and hedge trimming. Car removal, house painting, roofing, and general maintenance. Gutter work, residential and commercial daily and weekly disposal service. Also will buy any article of use. Will move anything anywhere for very low fee. No charge for distance. Call "Ollie." 385-1661.

$5 MINIMUM CHARGE
Young men with trucks will do yards, basements, composts etc. Roto-tilling, tree removal and moving. Very reasonable — free estimates.
Rick O'Dell, 384-6111, 479-2858
Servewell Services

REASONABLE RATES
Home maintenance and repair service, clean up, hauling, minor alterations and general repairs. 382-8010.

NO CHARGE AND UP
Two young responsible men have large truck. Basement, attics, composts, etc. Very reasonable. Bob's. 386-2451 anytime.

HAVE LARGE TRUCK, WILL clean basements, attics, composts. Gardening and any work you wish done. Very reasonable. Tornado. Clean-up. 388-6049.

PROMPT AND EFFICIENT clean-up service. Basements, composts, miscellaneous debris. Call Larry, 388-6373.

FREE ESTIMATES
Hauling, clean up yards, basements and repair work. Walter Hanson, 386-9618 anytime.

HAULING, SCRAP CARS AND all heavy, hard to handle articles, not exceeding 2 tons. 478-2657.

STUDENT WITH TRUCK, BASEments cleaned, junk hauled away. 598-2026.

CALL RICK'S JANITORESSES. Housekeeping service. Assistance anytime. Rick Phillips, 386-8265.

MINIMUM $5. LIGHT REMOVAL and delivery. 385-0173.

MAN WITH PICKUP SMALL clean-ups, anytime. 478-7908.

Contractors

SIMPSONS-SEARS
CITATION
KITCHEN CABINETS
Let our planning and design experts plan your "Dream Kitchen." Superbly crafted cabinets in luxurious hardwood finishes. Phone for free no-obligation estimate.
When you remodel rely on the experts at
SIMPSONS-SEARS
388-9111

SAVE $2000
on average 3-bedroom home. NHA, VLA standards.
Move in in less than 1 month. No down payment required if you own your lot, only $1000 down if you do not.
Our improved methods allow us to pass this saving on to you.
For more information call:
3M Building Components Ltd.
384-8525

CUBBON KITCHEN CENTRE
—LONGBELL
—CITATION
—CRESTWOOD
A complete DESIGN and ESTIMATING SERVICE
This service is yours
For the asking
CUBBON BUILDING SUPPLIES
1720 Cook 382-2139

W. CAMPELL LTD.
General Contractors
Building Consultants
479-3904

COULTER AND ASSOCIATES CONSTRUCTION LTD.
Complete building service. Free estimates. Office, 386-1636.

FARMER CONSTRUCTION
Design — Renovations
388-5121

Alterations — Repairs — Cabinets
WILLIAMS, BRAY AND WILLIAMS LTD.
853 CORMORANT ST. 386-7741

FRAMING, ALTERATIONS, REpairs. Doors and windows. 385-4895 598-1415 evenings

WHEN YOU PLAN TO HAVE AN addition, a house or a building, phone Airight Builders. 479-1160.

G. H. WHEATON LTD.
Repairs — Alterations — 382-2159

WIRING, PLUMBING, CARpentry, 477-6568 to 9:00 a.m.

Dressmaking

ANN'S DRESSMAKING
Specializing in Alterations 386-9466

DRESSMAKING AND ALTERations. 382-7003.

BRIDAL RENTALS, COSTUMES formals dressmaking. 28 Burnside W 385-1542 Fashion Craft Shop.

FOR ALL YOUR SEWING needs. Phone 383-1848.

Electrical Contractors

TURCOTTE ELECTRIC COMPANY
Contracting and maintenance. 24-hour emergency service. 592-0398.

OLDER HOMES REWIRED — NO down payment. We finance through B.C. Hydro Plan.
EDDY'S ELECTRIC — 385-7666

RESIDENTIAL REWIRING
Electric heating, appliances installed. Hydro financing.
BUCKLE ELECTRIC
479-3941 385-8082

McCOY ELECTRIC
New and Older Homes
Rewiring Expert—Electric Heating
386-0822 or 479-7561 Eves.

Excavating

HENSON BULLDOZING LTD.
Loading, hauling, excavating and backfilling. Gravel, topsoil and fill. Land clearing and burning. Specializing in subdivision developments. Free estimates. Phone 479-4234.

Fencing

CHAIN LINK FENCING
— Free Estimates —
SIMPSONS-SEARS
388-9111

CHAIN LINK FENCING
D.D.P. ENTERPRISES — 385-1513

36 BUSINESS SERVICES AND DIRECTORS

Fencing

PACIFIC FENCING, 592-4161
Screen block—Chain link—Wood

Floor Sanding

JIM DUNCAN
Floor sanding and refinishing, exp. 386-1509 anytime.

Furniture Refinishing

BEDROOM-DINING ROOM suites. Pianos. 383-5521, Alpha Finishers Ltd., Eves., 479-3640.

Gardening

HARVEY'S GARDEN SERVICE
New lawns, all types lawn care, pruning, spraying, rotovating, cleanups, etc. Call Mr. Fong, 479-7078.

LICENCED GARDENER
Clean-Up, pruning, etc.
Gardening, by contract.
G. Barta 479-3900

VAN HUET GARDEN MAINTEnance. Trimming of hedges, shrubs, aerating. Lawn care, cleanup etc. 383-8560.

POWER RAKING, AERATING
Lawn mowing, fertilizing, etc.
GARDEN CITY SPRINKLERS
Days 383-4244 Nights 479-1725

PACIFIC LAWN CARE, POWER raking, aerating, fertilizing. Contract maintenance. Free estimates. 479-3067, day or evening.

GARDENING. ODD JOBS. LIGHT deliveries and pickups. Reasonable. Phone 384-2637.

Gutter Cleaning and Repairs

5" CONTINUOUS ALUMINUM Gutter In Baked Enamel
"We make it!" Insist on 5", you pay no more. Takes care of itself for 20 years. "Easy terms."
B.C. Aluminum, 479-3232

GUTTERING
Use our 20-year guaranteed white aluminum guttering.
SIMPSONS-SEARS
388-9111

Gutter Cleaning and Repairs

— SKYLINE —
Seamless Metal Gutters Ltd.
Aluminum 5" continuous gutters. Free estimates 382-8807

FOR PROPER GUTTER REPAIR and replacement or re-roofing call JACK — evenings, 598-4774.

NU-TONE ALUM. SPECIALIST Gutters, siding, shutters. 383-6733.

Janitor Service

INDUSTRIAL SWEEPERS
WORLD WONDERSWEEP 36" power sweepers, 6 h.p. gasoline. Ideal for large apartment complexes, parking lots, contract janitors. Ryan Co. Phone 384-0594.

Landscaping

VIC AND MARTIN'S
Stonemasons landscaping. House facing, fireplaces, retaining walls, etc. Everything supplied including shrubs and perennials. 24 Hr. answering service, 383-7461.

SAANICH LANDSCAPING
Experts on new lawns, rock walls, patios, new design on rockeries, etc., for free estimates phone 385-0533 or 479-6490.

EUROPEAN LANDSCAPER
Complete maintenance, clean-up, rearranging, pruning trees. 478-8159.

HARVEY'S LANDSCAPING. Free estimates for new lawns, new design, etc. 479-7078.

BARKER LANDSCAPING
Rock Work, patios, etc. Lawn specialists. Terms. 382-8323.

SALEM GROWERS LTD.
652-2973 652-3318

Lawn Service

GRASS CUTTING, FLOWER beds cleaned, shrubs trimmed. All yard work. Free estimates. 385-3704.

Masonry

GENERAL MASONRY WORK, chimneys, rock facing; retainer walls. 384-9565, 479-4465.

BENITO BROS. MASONRY AND stonework. Reasonable. 386-0049, phone after 6.

FIREPLACES AND REPAIRS, tile, slate, marble, brick and stone work. Sipkes Masonry, 479-7348.

FIREPLACES, CHIMNEYS AND repairs. Ron Henson, 478-1557.

JOE CRAVEIDO, STONE WORK. 386-9195

Moving

INSURED FURNITURE VANS
2 experienced men
Prices you can afford
Save-Way Movers, 382-3340

R. AND M. MOVERS, LOCAL moving and deliveries. Low rates. Free estimates. 386-2397, 383-0274.

SERVEWELL SERVICES
Rick O'Dell
384-6111 479-2858

Painters and Decorators

CLARK AND PATTISON PAINTING CONTRACTORS LTD.
Brush or spray. Paperhangers. Texture and vinyl work. Will do all or part of any job. Paint store. BAPCO, GENERAL and PRATT AND LAMBERT paints, and rentals of all painters' equipment. Terms if desired. Phone 384-0443. 760 Bay St.

ISLAND DECORATORS
Painters Paperhangers
Spray Painters
Plaster Repairs
Convenient Time Payments
383-9059 Eves. 382-1479

BROTHERS PAINTING AND DECORATING
Free appraisals, color consultant. All types of painting. All types of repairs. Commercial, farm, residential. Lowest rates. Terms. Work guaranteed. 383-8112.

TED HILL-TOUT
A complete decorating service, interior and exterior — spray or brush — papering — store — terms. For careful work at reasonable prices, please call 598-4012.

WEBB AND SON
384-6827 — Paperhanging, painting. Quick, clean, reliable. First-class workmanship. 30 years' experience Victoria. Terms if desired.

PAINTING AND DECORATING
Reasonable rates. Satisfaction guaranteed. Terms. 382-7865, 479-2473.

NU-TONE PAINTING
Free Estimates — Quality Work
Reasonable Rates 383-6733

EXTERIOR AND INTERIOR
Special low prices. For clean job. Phone Douglas, 477-5207.

PAPER HANGING, PAINTING. Tommy Harker, 383-3474.

36 BUSINESS SERVICES AND DIRECTORS

Painters and Decorators

PAINTING AND DECORATING free estimates, call Peter, 382-9407 for professional job.

TRIMS, SMALL HOUSES, REAsonable rates, save money. 592-1125.

PAINTING AND DECORATING, alterations and repairs. Reasonable. 384-7946, 386-8002.

PAINTING, DECORATING, paper hanging, reasonable. Paul Larsen. 386-0768. After 5:00 p.m.

SCANDINAVIAN
Painters and Decorators, 382-0713.

Plasterers

COLEMAN PLASTERING LTD.
Quality work, keen prices. Free estimates for stuccoing your older house. Ph 598-3433.

FRED BLANCHARD AND SONS
Plaster, stucco, drywall
Repairs our speciality
656-3638 656-4556

STUCCO, DRYWALL AND IMITAtion granite stone. Stan Olson, 383-0897 after 5 p.m.

STUCCOING, PLASTERING
Alterations. Reasonable. 479-4779.

Plumbing and Heating

S. H. BROWN, 382-2747
Repairs—Remodelling
New Work

Roofing and Siding

SIMPSONS-SEARS
ASPHALT SHINGLES
Supplied — Installed
Ask about our exclusive heavy duty 250-lb. Superlock,
15-year guarantee.
SIMPSONS-SEARS
Roofing Materials
388-9111, Local 264.

STEWART & HUDSON
BUILDING SUPPLY CENTRE
210 lb. Asphalt Shingles. Square butt, per 100 sq. ft. $12.33
125 lb. Latite Shingles. Ideal for reroofing, per 100 sq. ft. $8.74
NEW ROOFS AND REROOFING DONE
FREE ESTIMATES
Open Mon. thru Sat. 7:30-5:30
CHARGES—BUDGETS—386-3211
400 Gorge Rd. East
STEWART & HUDSON

PARKER JOHNSTON LTD.
1314 BROAD STREET, 382-9181
"Roofing Victoria Since 1935"

Sewing Machine Repairs

PROFESSIONAL PERSONALIZED sewing machine service in your home. F. Rogers, 477-8126, anytime. Collector of antiques.

Tree Service

MT. VIEW TREE SERVICE
Everything in trees. Estimates Insured 479-3873.

VICTORIA TREE SERVICE, FREE estimates, fully insured, 382-6466.

Upholstery

DANISH UPHOLSTERY
Estimates — Delivery — Pickups
FREE
Phone 652-1591 Anytime

38 TRAVEL

CENTRAL
CHARTER FLIGHT
INFORMATION
Year-round continuous charters to Britain and most European countries. Relative flights. Charter flights organized and arranged in detail for you, your group, club church, union or company.
FOUR SEASONS TRAVEL, a division of Pacific Rim Travel Ltd., 212 Central Building, 620 View. 384-7108. 24-hour answering service.

— VICTORIA'S FIRST —
CHARTER FLIGHT
INFORMATION OFFICE
CHARTER FLIGHT
CONSULTANTS
116 Yarrow Bldg., Victoria
645 Fort St. 386-2485

HAWAII (Waikiki)
SPAIN (Costa Del Sol)
JUST RELEASED
Fall Package Holidays
At new low, low prices
BUDGET TRAVEL LTD.
641 JOHNSON, 384-7121

CHARTER FLIGHT
DISCOUNT CLUB
We guarantee: (1) return flight. (2) money back if flight not fulfilled. (3) LONDON RETURN $260. —ONE WAY $165. (4) No 6-month membership.
Christmas flights available now. Membership: family $2.00, single $1.00. Join now. 430-1070 Douglas. 385-9725.

LOW-LOW FARES TO ATHENS, Frankfurt, Amsterdam, Rome, Gladgow, Madrid and many more destinations. Call BAINS INTERNATIONAL TRAVEL. 386-6363.

YOUTH FARES TO LONDON
TRAVELWORLD. 382-3121

39 PERSONALS

WOULD ANYONE WHO SAW the item — not under personal — regarding the whereabouts of Miss Nelly Langley, 418 Alberta St., New Westminster, B.C., with an address attached, please return any information so Mrs. Nellie Castley — who is this person. Reward, Victoria Press, Box 363.

STOUT LADY, 38, ATTRACTIVE works steady afternoon shift, Mon.-Fri., would like to meet clean, discreet gentleman over 5'8" with means for dancing, shows, outings and fun times. Object companionship. Victoria Press Box 374.

NEEDED, A MAN WHO IS aging attractively around 50. With intelligent and good conversation, lively and various interests, for the same sort of woman. Purely for friendship not marriage. Victoria Press Box 307.

BIRTH CONTROL CLINIC
OF
Family Planning Association
1947 Cook St.
Tuesday, 7:30-9:30 p.m.
Appointments, 384-0574

RIDE WANTED FROM OLD ORphanage, Cook St., and Kings Road, to Jubilee Hospital for 8:30 a.m. Will share expenses. 383-3997 after 6:00.

MALE, 26, CLEAN DRIVING record, needs ride East to New Brunswick, immediately settle for part way. Share driving. 383-7637 or 389-4857.

GENTLEMAN, 60, WOULD LIKE to meet pleasant lady for friendship. Victoria Press, Box 373.

39 PERSONALS

LONELY GENT 51, WOULD LIKE to meet broadminded lady for occasional evenings fun. South or central V.I. Victoria Press Box 368.

YOUNG BACHELOR, 29, 5'9½", desires meet woman for companionship. Phone 385-1580, Sunday after 2 p.m.; Monday, Tuesday after 6:15 p.m.

URGENT: RIDE NEEDED TO Humboldt College, California. Leave by August 5th. Please phone Tim. 479-3952.

NEGRO MALE, 47, SEEKS PEN pals. 2420 1st Avenue, Box 626, Seattle, Washington, 98121.

ALCOHOLICS ANONYMOUS
If you have a drinking problem and want to quit, phone 383-0415.

GOING ON HOLIDAYS, WILL drive your car to Montreal or Toronto, August 1. 382-3069.

PREGNANT AND DISTRESSED? Birthright can help you. 384-1431.

40 BUSINESS PERSONALS

ARE YOU INTERESTED AND concerned about your own skin care? If so, call 382-6611 or 658-8870 for invitation to free evening at local beauty parlor. Skin consultant present to demonstrate and advise on skin care. Educational evening, July 26, 7:30. No obligation. Door Prize.

ART MOORE IS ALIVE AND well; living in Victoria, and styling and cutting hair at The Heights barber shop. (K Mart Mall). Open 9 a.m.-10 p.m. Phone 477-8912. Proprietor Fred Diana.

MODERN AND ANCIENT ORganic wine recipes in detail. Easy to make with inexpensive equipment. Send money order or cheque for $5 to A. Duncan, Department P, P.O. Box 4293.

CARPENTER ANTS AND OTHER pests can be costly. Avoid expensive control.
Professional Ecological Services
384-0222

CLAIRVOYANT AND TRANCE Medium. Questions answered, advice given. Mrs. Payn-Jones, 386-3603.

PROFESSIONAL TEACUP Reader. Available afternoons and evenings. Phone 388-9374.

HAVE YOUR HOROSCOPE PERsonally done, accurate, confidential. Call Rosheen, 383-0405.

HOW TO QUIT SMOKING?
SMOKE WATCHERS, 383-6914.

VICTORIA HYPNOSIS CENTRE LTD. 101-645 Fort St. 388-9722.

42 EDUCATION

HIGH SCHOOL AT HOME, CANAda's Leading School. Free booklet, National College, 444 Robson St., Vancouver 3, B.C. 688-4913.

TUTORING — PROFESSIONAL help by experienced teacher. French, Math, new and old method. 598-2331.

60 FUEL

Wood

SOME DISCOUNT ON PRESTOlogs for the month of July and August. In driveway $22, in basement $24. Reids Fuel 383-9662.

63 TIMBER

WANTED TIMBER STANDING or felled. Fir, cedar or hemlock logs. Top prices paid.
Ideal Sawmill Co. Ltd. 385-0441

65 BUILDING SUPPLIES

STEWART & HUDSON
Building Supply Centre

GARDEN BARGAINS:

BROOM HANDLE STAKES	
42" Bundle of 75	2.99
48" Bundle of 75	3.99
Picnic Tables 6' cedar precut	19.95
Concrete Incinerators	12.99
Long Handle Shovel	2.99
Lawn Rake	2.19
Hoe	1.99
Corn Broom	1.69

INDOOR-OUTDOOR CARPET

Latex Back for Patios etc. Sq. Yd.	2.49

DOOR SPECIALS — Seconds

1⅜" Thick, From	3.89
1¾" Thick, From	9.99

PAINT BARGAINS

Exterior White Latex, Gal.	3.99
Exterior White Oil Paint, Gal.	3.99
Interior White Latex, Bal.	3.99

FENCE STAIN — Green — Red — Brown

Per Gal.	2.79
7½" Rollers	.79
Brushes, Each	.99

PLUMBING BARGAINS

White Vanity Basin	17.99
Aztec Gold Vanity Basin	19.99
Avocado Vanity Basin	19.99
White Closet	39.99
Colored Closet	49.99
Basin Faucet	9.99
16x18 Stainless Sink	18.99
18x20 Stainless Sink	18.99

SEE MR. KEN PETCH FOR ALL YOUR PLUMBING. CRANE, AMERICAN STANDARD FIXTURES, PLASTIC PLUMBING PIPE AND FITTINGS.

Open Mon thru Sat. 7:30-5:30
CHARGES — BUDGETS — 386-3211
400 Gorge Rd. East
STEWART & HUDSON

FOR READY-MIX CONCRETE
Give Frank a Call
or Gordon or Jim
They are all
ON THE BALL

There's SAND and There's GRAVEL
It's all in our line
Give Art Hafer a call
and get it on time

BUTLER BROTHERS
652-1121

LUMBER SALE—LUMBER SALE
2x4 — 2x6 — 2x8 — 2x10 — 2x12
At prices you can afford from $48 per FBM and up.
Shiplap and Boards from $65 and up.
This is all new lumber, come and see for yourself.
Corner of Hillside and Bridge St.
385-0441
Free Estimates
7 a.m. to 6 p.m.
IDEAL SAWMILLS CO. LTD.
2735 Bridge St. 385-0441

65 BUILDING SUPPLIES

CUBBON LUMBER

515 Alpha Street (Mayfair Dist.)	
1720 Cook Street	384-8181
Fir Ply 4x8 5/16	3.19
25 2x4 8' Aprox. Eco.	7.95
Rough Cedar 1x10 - lin. ft.	.05
Rough Cedar 1x12 - lin. ft.	.10
Drop Siding 1x8 6 ft. 4 pcs.	1.96
2x3 6 ft. .36 2x8 6 ft.	.96
2x4 6 ft. .49 2x10 6 ft.	1.20
2x6 6 ft. .72 2x12 6 ft.	1.44
6 2x2 6 foot dressed	$1.62
12 1x2 6 foot dressed	2.04
6 1x3 6 foot dressed	1.38
6 1x3 8 foot dressed	2.32
6 1x4 6 foot dressed	1.62
4 1x6 6 foot dressed	1.44
4 1x8 6 foot dressed	1.92
Rough Cedar 2x4 Hi-gr. lin. ft.	.14
Rough Cedar 2x6 Hi-gr. lin. ft.	.21
Rough Cedar 2x8 Hi-gr. lin. ft.	.28
Rough Cedar 2x10 Hi-gr. lin. ft.	.34
Rough Cedar 2x12 Hi-gr. lin. ft.	.45
Plywood 4x8 5/16	3.19

We Have Glass On Cook Street
Cedar Picnic Table Kits $16.95
Open til 9 Friday night
515 Alpha Street (Mayfair Dist.)
1720 Cook Street 384-8181

why pay more?

long rifle. 22 shells	.85
2x3 cedar s4s, ft.	.08
2x4 cedar s4s, ft.	.10
2x6 cedar, ft.	.15
2x8 cedar s4s, ft.	.20
2x10 cedar s4s, ft.	.25
1x6 cedar s4s, ft.	.08
1x8 cedar s4s, ft.	.10
1x6 t and groove hemlock, ft.	.06
1x4 yellow cedar, ft.	.08
1500 lin. ft. mixed lumber	32.95
2x4, approx 8 ft., 25 pcs.	7.25
plastic counter topping	11.95
4" cement drain tile	.18
cement No. 1 Portland	1.95
1x3 or 1x4 strapping, ft.	.04

fertilizers, pesticides, tools, post office, hunting and fishing licences, glass cut to size.

fast courteous delivery

langford building supply and hardware
open seven days a week
940 goldstream ave. 478-1724

S. J. PEDEN LTD.
We also stock cabinet plywood, wall panelling, mouldings, insulation, doors, bifold doors, transite sewer pipe and fittings, arborite and hardware.
S. J. PEDEN LTD.
2855 QUESNEL ST., 386-3464

COLUMBIA READY-MIX LTD.
—ready-mix concrete
—sand
—gravel
—drain rock
—fill materials
Phone 478-1701
860 Attree Rd.

BUILD YOUR SUMMER COTTAGE NOW !!!
Big Savings on all supplies
Start at approx. $450 and build to your own needs.

GREENHOUSE, 8'x10'	$165.00
12'x20' GARAGE (Pus Roofing)	$253.00
Picnic Tables with Benches	$ 23.50
GARDEN sheds, from	$ 61.00
PRAM dinghy kits	$ 29.50

SAANICH LUMBER YARDS
3041 Douglas St. 385-2486
Night Phone 479-1423

ZINC LIGHTS AND LEAD lights, custom or stock, alterations and repairs.
MOORE WHITTINGTON LUMBER LTD.
2614 Bridge Street 386-1331

BRICKS! COLOURFUL, CLEAN old bricks (Dominion) on palets. Days 758-5702. Evenings, 390-4867 or in care of 3242 Rock City Road, Nanaimo.

USED RED BRICKS, SAND AND GRAVEL. OK TRUCKING CO. LTD. 760 TOPAZ, 386-3414.

CONCRETE DRAIN TILE, APproved for septic tanks, 20c each. 714 Kelly Rd. (Colwood), 478-4264.

70 MUSICAL INSTRUMENTS

WE SELL ORGANS
KIMBALL with "The Magic Chord" The world's easiest organ to play.
GULBRANSEN Organs with the "Walking bass" and Piano.
See them now at
PARAGON MUSIC
Hillside Mall 385-5275

BEFORE YOU BUY AN ORGAN OR PIANO, ANY MODEL, ANY PRICE. SEE US. BALDWIN PIANO AND ORGAN STUDIOS. BERNIE PORTER MUSIC, 725 CALEDONIA, 382-9542.

THE WURLITZER ORGAN WITH automatic rhythm and dancing chords. $1350.
SCOTT PIANO AND ORGAN
612 Fort 384-4623

THOMAS ORGAN WITH PERCUSsion repeat and 'Colour-Glo' Keys. Special $645.00.
REGINALD STONE
1517 Quadra 383-0239

TALISMAN MUSIC CENTRE
Used Courier P.A. 100 watt R.M.S. $350.
939 Yates 384-9222

AQUARIUS MUSIC CENTRE
(formerly Pro—Drum)
Sales — Service — Lessons
386-9922 893 Esquimalt Rd.

NELSON'S MUSIC CENTRE
Sales - Service - Instruction
1320 Broad St. 385-9728

VICTORIA SOUND CENTRE
Try our Great Farfisa Professional duo portable organ. 20% off.
1315 Government St. 385-4842

ONE ONLY SMALL USED Piano. 37" high, good tone, $595. Convenient credit terms. Woodward's Mayfair, 2nd floor.

YAMAHA PIANOS "THE CHOICE of Professionals"
YAMAHA MUSIC CENTRE
707 FORT 384-9131

SOUND SOURCE MUSIC
Sales—Service—Instruction
2250 Oak Bay 598-3514

PIANO TUNER AND TECHnician, $12.50. 385-2524.
H. WILLIAMS

ONE-YEAR-OLD WURLITZER piano, excellent condition. $900. 478-7862.

YAMAHA 180 STEEL STRING guitar, $130 new, asking $60. 382-4375.

NEAR NEW ACCORDION (CAMilio). 120 bass. $200 or nearest offer. 652-3341.

STEEL GUITAR CENTRE
SOFT SOUNDS MUSIC
2031 Oak Bay 598-1524

1900 E. R. YATES AND SON, upright grand piano, good condition. Best offer. 478-5253.

70 MUSICAL INSTRUMENTS

OPEN HOUSE
MUSIC AT IT'S BEST
HEAR JOAN WEST ON
"THE" THOMAS ORGANS
WED. ONLY — CONTINUOUS
FROM 2 P.M.
At
GLEESON MUSIC
707 FORT 388-9632

"EVERYTHING IN MUSIC"
HALL-FAIRFIELD MUSIC
CENTRE LIMITED
Closed Friday Evenings
For Summer Months
OPEN DAILY 8.30 to 5.30
728 Fort St. 385-8342

FOR SALE: RECONDITIONED upright piano in excellent condition, natural finish, $350. 386-9332.

PORTABLE ELECTRIC ORGAN, $200. 479-3052.

YAMAHA GUITAR AND CASE. Excellent condition, $45. 592-2120.

AMP AND GUITAR FOR SALE, good condition, 478-5052.

PIANOS FOR RENT $15 MONTH, CEc Kings Piano Service, 477-3918.

PIANO TUNER — TECHNICIAN NORMAN DUCKWORTH, 383-3083.

UPRIGHT PIANO FOR SALE. Good condition, $275. 388-4181.

71 MUSIC TEACHERS

FRED DICKINSON, FORMERLY teacher of clarinet, Royal Manchester College of Music, will now accept clarinet students. 385-0561.

77 MOTORCYCLES

FREDERICK MOTORS
One block south of Bay
Between Douglas at
Government Streets at
616 Queens Ave. 383-0823

YOUR SUZUKI DEALER
CELEBRATION SALE
We just qualified as a Suzuki volume dealer — Because we have exceeded our 1972 sales quota on Suzuki motorcycles.

VOLUME DISCOUNTS
EXAMPLE
1972 Suzuki TC 125 8-speed. Full trail model — with knobby tires, HD suspension, lugging rack. Reg. Price $720. Sale $659.

Remember — We're not the biggest dealer — so we have to try harder.

CELEBRATION SALE
Savings on all new Suzukis
From 50 cc to 750 cc
Easy terms too!

FREDERICK MOTORS
SERVICE TO ALL MAKES
616 QUEENS AVE. 383-0823

USED BIKES

1968 Harley Sportster	$1995
1972 Yamaha 650 c.c.	$1495
1971 BSA 650 c.c.	$1150
1969 Norton 750 c.c.	$1095
1970 BSA 650 c.c.	$ 950
1970 BSA 441 c.c.	$ 695
1971 Yam street, 250 c.c.	$ 595
1971 Yam 125 c.c. M.X.	$ 525
1969 Yam trail, 125 c.c.	$ 450
1970 Suzuki trail, 120 c.c.	$ 395
1953 BSA 350 c.c.	$ 395
1970 Harley Trail, 125 c.c.	$ 335
1970 Yamaha 100 c.c.	$ 350
1967 Yamaha 180 c.c.	$ 295

At
MULLINS MARINE SALES LTD.
925 Yates Street
Victoria, B.C. 382-1928

STOP and SHOP
We ask you to stop and visit us. Sure we do have RACING MACHINES, but we can also show you a great selection of the FINEST and LATEST TRANSPORTATION VEHICLES on the market today.

Join the Jet Set at
KAWASAKI CITY
3220 Douglas 383-9525
Open 9-9, Sat. 'til 5:30

GORDON'S SPORTING GOODS
382-5815 1030 Hillside
One of Vancouver Island's largest stock and selection of 10-speed, 5-sp., 3-sp. and standard bikes — all makes, sizes and colours. Assortment of used bikes. Open Friday till 9.
TERMS AVAILABLE — TRADES WELCOME

BROOKLANDS MOTORCYCLES
Harley-Davidson — Honda
Greeves
937 Fort 383-5926

VOLKSWAGEN TRIKE; MOTOR and transmission. Just overhauled. Will sacrifice. $500. 2220 Cook, Apt. 3, after 6 p.m.

'71 KAWASAKI 100 CC. CENTUrion, good dirt bike, 18½ h.p., $375. 386-7961.

MONTESA — BULTACO
Victoria MOTORCYCLE Sales
382-7905 1551 Pear St.

1972 HONDA 450, IMMACULATE, highbar, backbar, 477-8853 after 6 p.m.

'63 HONDA 90, EXCELLENT condition, recently rebuilt, $150. 478-2214.

1972 TRIUMPH BONNEVILLE, 6500 miles. Best offer. Phone 4-6 p.m. at 658-8204.

1970 HONDA 750, IMMACULATE, accessories. Best offer. 743-2633, Cobble Hill.

KAWASAKI 125 C.C., IMMACUlate condition, 8,000 miles, electric start, $250. 385-9048 6 to 7 p.m.

1969 HARLEY SPORTSTER, stock, 900 cc, 10,000 miles, $1550 cash. Phone 598-2984.

SACRIFICE, LEAVING FOR Africa. 1972 Honda CB 450. Immaculate. 384-1217.

'70 750 NORTON MATCHLESS. Trade for car or sell for cash. 386-7009.

'66 HONDA 300, HELMET, GOOD condition, $275 or nearest offer. 382-3982.

1970 360 YAMAHA ENDURO, $700 or nearest offer. 592-9295.

1969 HONDA 175, CLEAN, TESTed, $395. Haldin Motors, 384-6713.

1972 YAMAHA ENDURO 250, offers, 652-2572.

77 MOTORCYCLES

P—E—A—R—S—O—N
World of Pleasure
MOTORCYCLE DIVISION

Now for 1972
B.C.'s LARGEST
H—O—N—D—A
Dealer

In one year Pearson's have grown from a small "few" motorcycle sales store to become a vast merchandising complex—2nd to none in fact.
B.C.'s Largest Dealer

H—O—N—D—A
—only at Pearson's—
Will you see row upon row of gleaming models of Hondas, every color by the score and of course every model, almost by the dozens

H—O—N—D—A
OUTSELLS THE WORLD
5 to 1
Pearson's does even better

There has to be a reason.

H—O—N—D—A
From Pearson's
GUARANTEED FOR 1 YEAR

EVERY TRADE WELCOMED

EASY INSTANT CREDIT
Bank terms available
Every budget consideration

NO ONE
UNDERSELLS — OUT TRADES
PEARSON'S

2 — 3 — 8
BRAND NEW
MOTORCYCLES
To choose from

Of course
PEARSON SELLS FOR LESS

H—O—N—D—A
The Greatest Machine!
P—E—A—R—S—O—N
the Greatest Dealer!

Be Truly
HONDA—HAPPY

P—E—A—R—S—O—N
World of Pleasure
386-8424 — 382-2222

46 USED
HONDA TRADES
a few examples

68 HONDA 125 Reg. $250	Today $195
72 HONDA CT70 Reg. $400	Today $345
68 YAMAHA 180 Reg. $450	Today $375
68 NORTON 750 Reg. $500	Today $425
71 KAWASAKI 250 Reg. $700	Today $595
70 YAMAHA 360 Reg. $800	Today $695
71 NORTON 750 Reg. $1400	Today $1195

H—O—N—D—A
B.C.'s Largest Dealer

N—O—R—T—O—N
Island's Exclusive Dealer

M—O—T—O G—U—Z—Z—I
Island's Exclusive Dealer

P—E—A—R—S—O—N
"World of Pleasure"
MOTORCYCLE DIVISION
3388 Douglas — 382-2222, 386-8424
9 to 9 — Sat. 'til 6
"Next to Red Lion"

TRADE YOUR MOTORCYCLE ON A CAR!
Call LEA WALLE
NATIONAL MOTORS
384-8174

MOTORCYCLES IN STOCK
1969 350 cc HONDA
1969 250 cc YAMAHA
Bank Terms Available

'69 HONDA CB350, $600. 652-1677 Brent.

1972 YAMAHA 250 CC. ENDURO. 384-6087.

78 BICYCLES

10-SPEEDS

		Dn.	Mo.
Eliminator	79.95	$10	$4
Ladies Eliminator	$84.95	$10	$5
Firebird	$89.95	$10	
Monshee	$99.95	$10	$5
Gitane	$125.00	$10	$6
Gitane De Luxe	$135.00	$15	$6
Gitane S.S.	$149.95	$15	$7

—Also agents for CRESCENT, FALCON, PHILLIPS, BOTTECH... and OTHERS 3, 5, 10-SPEEDS

—1-Year warranty on all bikes

—All terms O.A.C. up to 2 years on balance.

—Over 500 bikes to choose from

at

MULLINS MARINE SALES LTD.
925 Yates St. 382-1928

PEUGEOT
THE BEST FOR YOUR MONEY
Full line of models, sizes, and colours.

RALEIGHS and APOLLOS
Full line of parts, accessories and tires.
REPAIRS — TERMS
TRADES WELCOME.

RUSS HAY BICYCLE SHOP
2542 Government 384-4722

ROBINSON'S!
PEUGEOTS — RALEIGHS — APOLLOS
TERMS—TRADES
1307 Broad St. — 385-3429
Serving Vanc. Isl. for 43 years.

ROYAL OAK SPORTING GOODS
CLOSE FOR HOLIDAYS
We hope you're enjoying the good life too!
Royal Oak Shopping Centre

FALCON 25" 10-SPEED, TUBUlar wheels, Bottecchia 21" 10-speed. 382-2634.

GIRL'S 10-SPEED, RACING AND tourist brakes. Excellent condition. $89. 592-2120.

10-SPEED, MEN'S RALEIGH, $55. 385-9048, 6 to 7 p.m.

PHILIPS 10 SPEED, $50, 382-4375 after 5.

GIRL'S 2-WHEEL BIKE, BRAND new, $30. 386-6684.

NEW BRC 10-SPEED, $85. 386-7819.

WANTED: BIKE, SUITABLE FOR paper route. 385-0559.

80 BOATS AND MARINE

PACIFIC AUTO MARINE
Shawnigan Mill Bay Rd.
BOATS, TRAILERS, ACCESSORIES
"HONDO," World record boats, inboard, marine, hardware and fastenings, engine conversions, V-drives — jet units — outdrives, hi-performance, marine and auto accessories. 112-743-5122, 478-7240.

FACTORY AGENT SALE
NEW FIBREGLASS
Canoes, $100 to $199; 12' cartoppers, $220 to $295; 14' fisherman, $395; 20' offshore runabouts and cruisers, $1200 to $2200; 2 demo 1200 pound trailers, 478-3502 business, 656-1476 residence 24 hours.

FIBREGLASS 20' OFFSHORE runabouts and cruisers, $1200 to $2200. Factory based price. Complete yourself and save. 478-3502 business, 656-1476 residence, 24 hours.

All make OUTBOARD REPAIRS fast and reasonable.
MULLINS MARINE SALES LTD.
925 Yates St.
Victoria, B.C. 382-1928

26' THUNDERBIRD SLOOP, POPular racing cruising class. Fully equipped. $4700. Will accept smaller sailboat in trade. Jerry 386-7521 or 592-0942.

22' CABIN CRUISER, 1970 115 h.p. Johnson, head and galley, $1,400. Also 1971 10½ h.p. Seagull, L.S., $250. Phone 658-5587 evenings and weekends.

20' SLOOP, FIBREGLASSED, bilge keels, 7½ outboard, Ron Mack sails, $1200. Owner transferred. Phone Bain, 383-4171 days, or Salt Spring 537-2368 evenings.

15½' HOURSTON GLASSCRAFT, 90 H.P. Johnson, sleeperette seats, convertible top, built-in gas tank, never in salt water, approximately 50 hours of use. $2500. 477-5191.

1971 18' FIBREFORM VOYAGER, enclosed top, 120 Mer-cruiser inboard-outboard. Radio, Calkins trailer, power winch and all equipment. $5,500. 386-0489.

NEW, NEVER IN WATER, 1972 5 horsepower Eska, extra tank, $170. 656-4854.

80 BOATS AND MARINE

P—E—A—R—S—O—N
World of Pleasure
MARINE DIVISION

Adds the Great
R—E—I—N—E—L—L
AMERICA'S NO. 1 BOAT
as an exclusive

We only have 3 in stock at the present, but we'll soon have the complete 1—9—7—3 Reinell line-up from — 15 to 26 ft. —

They'll include
J—E—T—S I—O—S
OUTBOARDS

S—P—E—C—I—A—L
on brand new
C—O—B—R—A—S
I—O—S — outboards — Jets
15' runabout — 16' Family
16' super — 17' Bowrider
18' Family — 18 XL Jet
19' Hardtop — 22 Explorer
— There's a choice —
— We need the room —

All models of the great C—H—R—Y—S—L—E—R — PRICED TO SELL — We have customers waiting for good used outboards and will go all the way to have you cruising with Chrysler at the smallest cost to you possible.

P—R—I—N—C—E—C—R—A—F—T
ALUMINUM CARTOP
They're the finest product fisherman boat-motor package.

ALL TRADES WELCOMED

EASY INSTANT CREDIT
Bank Terms Available
Every budget consideration

P—E—A—R—S—O—N
"World of Pleasure"
MARINE DIVISION
3388 Douglas — 382-2222 — 386-8424
9 to 9 — Sat. 'til 6
"Next to Red Lion"

M M M M M M M M M M

MERCURY MARINE

FIBERFORM BOATS 10' to 28'

VICTORIA'S LARGEST DISPLAY OF TRI-HULLS

14' FIBERFORM, foam flotation, mechanical steering, convertible top, 1972 40 h.p. Merc and controls, 900 lb. Roadrunner trailer.
READY TO GO $2,188

16' FIBERFORM "TYEE" foam flotation, mechanical steering, 15 ga. gas tank, convertible camper top, 1972 50 h.p. Merc. and controls, 1,200 lb. Roadrunner trailer.
READY TO GO $2,995

18½ FIBERFORM "BEACHCOMBER", foam flotation, conv't camper top, 140 h.p. Mercruiser, plus many extras. DEMO BOAT.
READY TO GO $5488

'OPEN' Friday Night 'TIL 9 P.M.

WE SERVICE WHAT WE SELL

MERC. OUTBOARDS 4 H.P. TO 140 H.P.

MERCURY MARINE SALES and SERVICE
Cloverdale and Oak
385-1457

M M M M M M M M M M

SMASHING SALE ON SAILBOATS

14'6" RED START Fibreglass. Made in England, very roomy cabin, sleeps 2. Fully equipped. 300 lb. keel, jib and mainsails. With trailer and sales,
WAS $2800
NOW, ONLY $2495

13'6" VOYAGER Fiberglass. Roomy cabin, sleeps 2. Bilge keel. Ideal for safe sailing.
WAS $2695
NOW, ONLY $2395

SPEEDWAY VOLKSWAGEN PORSCHE
BOTH SIDES OF YATES 385-2415

USED MOTOR
1969 MERC. 100 H.P. $1295

MADE IN B.C.
9' Alum. boat Beam 47" depth 20" $225.00
12' Alum. boat Beam 53" depth 20" $250.00
12' Alum. boat Beam 60" depth 26½" $350.00
TERMS IF REQUIRED
MULLINS MARINE SALES LTD.
925 Yates St., 382-1928 or 382-4515

IMPROVING YOUR BOAT?
Fridges, freezer, sinks, plastic water tanks, pumps, toilets, dehumidifiers, interior panelling, 12 volt flourescent lights (low drain), table hardware, toilet chemicals all in stock at reasonable prices.
S. J. PEDEN LTD.
2855 Quesnel St. 386-3464

BRITISH SEAGULL OUTBOARDS SALES — PARTS — SERVICE
3¾ h.p. Featherweight $195
6¼ h.p. Forty Plus $215
10 h.p. Silver Century $280
Silver Century plus (with clutch) $345
Long shaft models add $10
2 reconditioned models
VIC. LAWNMOWER HOSPITAL
834 Johnson 386-8338

18' CABIN CRUISER, ALL fibreglass, built-in fuel tank, extra gas tank, 75 h.p. Johnson electric starting with generator, cabin lights, overhead top, tonneau cover, mechanical steering, tachometre, speedometer, ampmeter gauge, all in excellent condition. 656-3638.

CANOES and KAYAKS
Fibreglass and poly dinghies, keystone mini outboards, oars and paddles
all and more at BOSUN'S LOCKER
580 Johnson 386-1308

HARBOUR MACHINE LTD. Rebuilt CHRYSLER Crown, reduction gear optional. CHRYSLER Ace. Reduction gear optional. 250 CHRYSLER, V-8, 2:5 to 1 reduction gear. 140 H.P. HERCULES JXLD motor. 31 Erie St. 383-6555

TRITON AIR-COOLED OUTBOARDS with water-cooled exhaust.
4 h.p. SPECIAL $183.00
5.5 h.p. SPECIAL $199.95
7.5 h.p. SPECIAL $254.60
VIC. LAWNMOWER HOSPITAL
834 Johnson 386-8338

30' CONVERTED FISHBOAT, sleeps 4, wood stove, 30 gallon water tanks, sink, head, 6 cylinder gas engine, good karma, $2500. Write Robin Ridington, Galiano Island, or see at Whaler Bay, Galiano.

16' GLENARROW MISTLE, FAST ski boat, V-8 Chev powered, many extras. 656-1489 after 5.

1971 3½ H.P. YAMAHA OUTboard, $145. 478-5273.

80 BOATS AND MARINE

CHRYSLER 155 H.P. MARINE Engine complete with Model 250 Volvo Outdrive. New Price: $2350.00 Fed. Sales tax included.

One Model V-8-504 Cummins Marine Diesel Engine complete with Model 72C 2:1 Borg Warner gear heat exchanger cooled. New Price: $5980.00 all taxes extra where applicable.

One model V-8 185 h.p. Cummins marine diesel engine complete with model 72C 2.91:1 Borg Warner Gear. This engine has 142 hours on it from new. Price: $4400.00. All taxes extra where applicable.

One model MP-CBD 315 H.P. Murphy Marine diesel engine complete with Snow-Nabsted air shift 3:1 reduction gear Keel cooled. Completely rebuilt. Price: $8750.00. All taxes extra where applicable.

Wilson and Proctor Ltd.
1125 Wharf St., Victoria, B.C.
383-3842 383-7715

BUYING? SELLING? Or just looking
MARINA PARK YACHT SALES LTD.
BARGAIN
17' Double Eagle, full nautelex camper top, sleeper seats, compass, speedo, 85 h.p. Evinrude, approx. 70 hrs. Tilt trailer. Package new in '71. Excellent condition, $3495.
Marina Park, Sidney 656-4222

MARINA PARK YACHT SALES LTD.
BARGAIN
17' Double Eagle, full nautelex camper top, sleeper seats, compass, speedo, 85 h.p. Evinrude, approx. 70 hrs. Tilt trailer. Package new in '71. Excellent condition. $3495.00.
Marina Park, Sidney 656-4222

NATIONAL BOAT SALES
VERY SPECIAL
40 ft. MONK EXPRESS, built by McQueen, Twin 225 h.p. Chryslers for 23 knot maximum. Immaculate condition, every luxury extra including auto pilot, central heating, 2 heads and shower. See this outstanding yacht at our Sale Dock.
NATIONAL PROPERTIES LTD. Marine Division and GEOFF SIMPSON
2270 Harbour Rd., Sidney, B.C. 656-3966

OAK BAY MARINE SALES AND SERVICE
VICTORIA'S INBOARD — OUTBOARD CENTRE
Come in and see the wide range of new motors
598-3393
Members of Coastal Yacht Brokers Multiple Listing

YACHT BROKERS
VAN ISLE MARINA
Vancouver Island's most active and longest established boat brokerage firm.
656-1138 Sidney, B.C.

BOSUN'S CHARTERS LTD. — Chandlery, Boat Repairs, New For a wide range of boating needs and Used Boats, compass adjusting, navigation equipment, Yacht charters and rentals, sail and power. A mile from the Swartz Bay Ferry Terminal at 10775 MacDonald Park Rd. — Phone 656-3421. Open 8 a.m. to 8 p.m. daily.

FIBREGLASS RESIN and CLOTH $6.50 a gal.
DAVE TAYLOR DECORATING CENTRE
579 Gorge Rd. E. 384-1914

ORIGIN DESIGN BOATS
Fibreglass materials Resin $6.40 gal.
867 Viewfield 384-7752

PEACE OF MIND We have children's life vests, in sizes from 12 inch waists. Priced from $5.25 at SHIP CHANDLERS (McQUADES) 1252 Wharf St. 383-1141

HERE IS YOUR OPPORTUNITY to acquire one of the finest boats ever built. 34' Cris-Craft, double planked mahogany hull, half ribbed. Many extras. Needs engines. 386-2955 — Mayfair Realty, Mr. Kirk.

36' FACTORY BUILT HOUSE Boat Cruiser, Twin 120 H.P. i.o. Merc cruiser, very fast. Stove, fridge, hot water system with shower, etc. Sleeps 8. The only boat for a family or entertainers. $18,950. Call 382-9104 or 383-7486.

PELAGIC PACIFIC
FIBREGLASS MATERIALS
4 Huron St. 386-1811

FIBREGLASS REPAIRS CUSTOM work, 8' dinghies and sabots, 10' and 12' car tops, 16' canoes, build your own and save, also repairs done. 723 Pembroke, 383-8502, 382-4174.

24' ART CRAFT CRUISER, Chrysler Crown, sink, bunks, carpet, anchor, ladder, twin 30-gallon tanks, fully equipped, excellent condition. First reasonable offer. 479-6310.

FOR SALE BY OWNER, 23 FT. cabin cruiser, plywood hull, 155 O.M.C. inboard-outboard. Sink, head, dinette, dinghy, good condition. $3,700. Phone 479-6798.

CHARTERS
Sailing and skippered motor cruiser. D. J. Charters, Box 2237, Sidney, B.C. 656-1511.

BRAND NEW, MUST SELL 16' deep V de luxe model, 50 horsepower, trailer. Cost $3750. Offers 2924 Graham, 479-4161.

COBRA CLASS SAILBOAT, VERY fast, perfect racer, or day sailer. Immaculate, must be seen. 478-8124.

30' EX-FISHING BOAT, SOUND hull, rebuilt engine — for sale or trade for ¾-ton 4x4 pickup. 384-2990, evenings.

WANTED TO TRADE A DUNE buggy on 17'-20' fibreglass deep-V, inboard-outboard hardtop boat and trailer. Cash difference. 658-8389.

ALL BAY MARINA
656-3167 Sidney, B.C.
Dealer for Evinrude OMC, Volvo-Penta

RANGER SAILING YACHTS
SEASPRAY YACHT LTD.
WESTPORT MARINA, SIDNEY
658-5485

BOSTON WHALER BEARCAT Engine dealer. 2324 Harbour Road, Sidney, 656-1157.

PETE'S TENT AND AWNING, boat covers and upholstery. Call 383-8959.

SACRIFICE, 25 FT. FIBREglass, fully equipped, Class sloop. 656-4182.

CANOE COVE MARINA
Yacht Brokerage
Sidney, B.C. 656-3915

FOR SAIL, LIGHTNING, 19' EXcellent day boat. Fast. Phone 592-2915 6 p.m.-7 p.m.

14' RUNABOUT WITH TRAILER, good skiing, good shape. $175. 656-3704.

12' FIBREGLASS DAVIDSON sail boat, oars, good condition. 385-6353.

10' FIBREGLASS CAR-TOP boat, $100. 478-6195.

BOAT TRAILERS—ALL SIZES Al's, 214 Dundas 383-8233

80 BOATS AND MARINE

GIBSON POWERCRAFT CENTRE LTD.

OPEN TO OFFERS

21-ft. PLYWOOD CRUISER complete with cover $850

We will accept offers on this Traded Boat up to July 31st. The lowest or any offer will not necessarily be accepted.

IDEAL SKI UNITS
14' SANGSTERCRAFT fiberglas runabout c-w 45-h.p. Chrysler, electric, 1968 model with controls. $895
15½ SANGSTERCRAFT fiberglas c-w 65-h.p. JOHNSON '70 model, and trailer, complete $2495

USED OUTBOARD MOTORS
'70 60-h.p. Johnson w-Controls $995
'70 115-h.p. Johnson w-controls $1295

USED BOATS
8-ft. Hydro — Ideal for the lake $250

"It's the service that sets us apart"
382-8291
2520 Gov't. (Near Bay St.)
(Formerly Coast Power Machines)

16' EASTERN SEA SKIFF, LIKE new, $795. 50 H.P. Merc. and controls, $250. 10 H.P. Johnson, $160. Complete unit, $1075. Prices firm. 477-6703

BOATING ACCESSORIES
"The best for less"
PRODESTO MARINE
546 Brookleigh Rd. 658-5271
N. side of Elk Lake

16' CABIN BOAT, 7 HORSEPOWer inboard and fibreglassed hull. Must sell before August, best offer. 384-1762.

CUSTOM BOAT BUILDING, ALL kinds of repairs, fibreglassing. JENKINS MARINE 479-2244 479-6038

30' CRUISER COMPLETE WITH GM V-8 dinghy, TV, tape-deck, etc. Offers to $9,000. 50 Dawes St., Nanaimo. 754-2219.

26' SLOOP, IDEAL FAMILY cruising boat, sleeps 4-5, inboard engine. Ready for your holiday. $4750. 479-5629.

14½ FT. ALUMINUM RUNabout, windshield and controls. 28 H.P. Johnson, trailer, excellent condition. Price $1250. 478-1270.

MARINER MARINE POWER LIMITED
Chriscraft, Universal, Owens
383-6582 21 Cadillac Ave.

FOR SALE 22 H.P. MERCURY. Just overhauled. $225. 656-4973 after 5:00 p.m.

26' HAIDA SLOOP, FULL HEADroom model, sleeps 5. $10,300. 592-0420.

FISHERMAN SPECIAL, 99 H.P. marine diesel for sale or trade. Phone Harry Talbot 383-2115.

23 FT. CUB CLASS SAILBOAT. Well maintained. $3400. Phone 748-8217 Duncan.

12' PLAYBOY AND TRAILER with tank for sale or trade for tent trailer. Offers. 382-2456 after 5:30.

CAL 20 SLOOP, WELL equipped and maintained, reasonably priced. 478-3623.

WANTED FOR PARTS, 9½ H.P. Evinrude from year '64 and up. 383-5391.

12' BOAT, 1965 20 H.P. MERC, trailer, $425. 382-3068.

WANTED: 2-MAN LIGHTWEIGHT nylon pup tent. 479-4160.

24' SHARK SAILBOAT, $4300 OR offers. Ring 477-3811 anytime.

15' RUNABOUT, STEERING CONtrols, $150. Trailer, $75. 382-9536.

92 SPORTING GOODS

GUNS GUNS GUNS
16 Ithica P. $79; 12 Higgins P. $59; 12 Browning V. Auto $219; 12 Beretta O-U $225; BSA 30.06 2½x8 $199; 30-30 Marlin $114; 243 Alpine deluxe $129; 208 SAY. 4x $169; 357 Reck $99; 22 Ruger Mark I $89; 38 Special $35; 9 mm Inglis $109.
Over 400 to Choose From
ROBINSON'S
1307 Broad 385-3479

ARCHERY HUNTERS! SPECIAL Bow Season opens August 26th — BUCKS ONLY ROBINSON'S—385-3429

FRANK WHITE'S SCUBA SHOP Where you have a choice of the 3 top names in diving equipment, Scubapro, AMF Voit Swimmaster, and US Divers, also the best made in Canada wet suit, 832 Fisgard.

ROYAL OAK SPORTING GOODS CLOSED FOR HOLIDAYS We hope you're enjoying the good life too! Royal Oak Shopping Centre

RAY'S SPORTS CENTRE Complete Hockey School Supplies 1692 Douglas 385-6317

PARKERHALE 308 SAFARI, EXcellent condition, $95. 598-1709.

93 CAMERAS, SUPPLIES AND PHOTO FINISHING

SIMPSONS-SEARS "Camera Counter"
SEE the complete selection of MINOLTA SR-T101 cameras and accessories
REMEMBER OUR SWIFTSURE-MAUI "Photo Contest" Get your ENTRIES ready
ENTRY FORMS AVAILABLE at CAMERA COUNTER
PHONE 388-9111 Ext. 203

NEW CAMERAS
USED CAMERAS
NEW CAMERAS
USED CAMERAS
NEW CAMERAS
USED LENSES
NEW LENSES
USED LENSES
NEW LENSES
NEW SERVICE
NEW SERVICE
NEW SERVICE
BEST SERVICE
BEST SERVICE
BEST SERVICE
ELECTRIC EYE
1005 Broad 386-0333
VICTORIA'S BEST

IF YOU'RE NOT AN EXPERIENCED PHOTOGRAPHER — TALK TO SOMEONE WHO IS! The staff at both VPS stores will be glad to help you get better pictures ... and our speedy processing service will get them back to you faster, for less! Color negative film processed in two days with JUMBO silk finish prints ... only $2.99 for 12 exposure roll, $4.49 for 20.
VICTORIA PHOTO SUPPLY
1015 Douglas Street 385-3458
Hillside Centre 383-8831

HILTON PHOTO SUPPLIES LTD. Trans-Canada Highway Chemainus Vancouver Island's Finest Photo Supply Centre Drawer 750 Ph. 246-3311

GAFF 101E SUPER 8 MOVIE camera, bag and light. Offers. 388-4586.

96 RANGES, STOVES AND FURNACES

INTERNATIONAL 65,000 BTU, gun fired oil furnace, complete with thermostat, 200 gallon tank, filter, fuel line, suitable for 4 or 5 room house, or mobile home, like new. $250. 478-4715.

TO CLEAR ESTATE 30" wood stove. Older-style electric stove. Harness. 598-5397, 598-2633.

96 RANGES, STOVES AND FURNACES

30-IN. ELECTRIC STOVE, VERY good condition. Must sell. $70. 479-7780.

12" WHITE ENAMEL ANNEX, stove-heater $25. 383-7018. hundred munro

97 FURNITURE

DISPLAY FURNITURE 2-bedroom apt. of fine quality name brand furniture reduced to clear. Terms and free delivery. Call J. Snare, 386-2450. Eves. 382-6062 for appointment to view. Continental Home Supply.

IN EXCELLENT CONDITION — love seat, 2 platform rockers, colonial style maple coffee table with leaves, hassock. New black naugahyde high back wing chair. 382-6230 after 4 weekdays, all day Saturday and Sunday.

Buy — Sell — Appraise KILSHAW'S AUCTIONEERS 1115 Fort 384-6441

LUNDS AUCTIONEERS WE BUY AND APPRAISE 926 Fort 386-3308

MOVING — MUST SELL Large refrigerator, 7-piece dinette, TV, beds, dressers, sewing machine, ping pong table, miscellaneous items. 385-7878, 3182 Donald St. off Burnside.

PAY CASH AND SAVE See Our Ad Under Miscellaneous PANDORA FURNITURF LTD. NEW AND USED FURNITURE 1050 PANDORA AVE. 383-6319

FOR SALE AT 1144 GOODWIN St. ½ block from Oak Bay Marina. Guest home complete furnishings, everyday from Friday noon till all furnishings are sold.

QUEEN SIZE BED, POSturepedic mattress, headboards; with steel frame on casters — $125; with queen size pillows and bedding — $150. 385-6237.

FURNITURE — CARPETS Cleaned in your home. For free estimates call Ambassador Home Service 382-5532

COLONIAL BUNK BEDS, AS new, $125; also 3-piece bedroom suite, queen size, excellent condition, $350. 386-7819.

SECTIONAL CHESTERFIELD, good condition, $50. 3138 Davin St. or 384-6058.

HUB FURNITURE Buy and sell good used furniture. 715 Johnson 384-6425

TYNAN 2-PIECE PINK-BEIGE chesterfield suite, $200. 383-5595 after 6.

GREGG MANUFACTURERS of fine upholstered furniture 401 David at Turner 388-7365

SOFA, SWIVEL ROCKER, OTtoman, blue velvet, Hammary custom-built, like new, $500. 598-2850.

HOLLYWOOD BED, SINGLE, $20. 385-5805.

HIDE-A-BEDS, $95. CAPRI Motel, 384-0521.

SINGLE BED BOX SPRING AND mattress. 384-3564.

CHESTERFIELD SUITE, NEW. Sidney—656-3663.

MOVING — HOUSEHOLD FURNIture for sale. 385-2738.

MAPLE WAGON WHEEL BUNK beds, used 4 months, $100. 383-9277.

98 TV, STEREO, RADIO SALES AND SERVICE

COLOR TV
Rent or rent to own*
$16 MONTHLY AND UP
ZENITH
FLEETWOOD
HITACHI
PANASONIC
PHILCO FORD
Immediate City Wide Delivery
CALL NOW, 385-2435
24-hour phone service
MAIS FURNITURE
1821 COOK

RENT TO OWN $18.89
1972 Electrohome 19" color TV. 3 years unconditional guarantee on all parts and labour, 6 years on picture tube.
WE SELL THE BEST AND SERVICE THE REST. Service dept. also open CITY CENTRE TV 3970 Shelbourne 477-6971 University Heights Mall 10 a.m.-10 p.m. daily.

1973 MODELS NOW ARRIVING
1973 BLACK AND WHITE CONSOLE TV'S ARE NOW HERE.
ALL 1972 Stock at Special Clearance Prices
KENT'S LTD.
742 Fort St. 383-7104

SPRING CLEAN UP ON ALL 1972 models. Now you can own a 1972 Electrohome color TV for only $17 monthly or get on our rent to purchase plan on the 20" BW. TV. As low as $8 monthly. Also 25" and 26" Electrohome color TVs, available on a very low monthly basis. Clearing out all used black and white TVs as low as $25 per unit. Limited quantities. Call now, City Centre TV, 477-6971.

RENT COLOR TV
385-3832
Rent July — option for August ½ price also (available in black and white).
BUTLER BROTHERS
1720 Douglas VICTORIA
(ACROSS FROM THE BAY)

SPECIAL ON SANYO AM-FM 8 track and record player—$269.95. Includes stand, 8 track tape, earphones, and record album. ATLAS STEREO AND TV 763 Fort 385-2712

2 ONLY USED PORTABLE TVs from $89.50. 6-Month money back guarantee. QUADRA SERVICENTRE 3514 QUADRA 385-6422

TV RENTALS
FROM $7.00 PER MONTH
A reliable rental service
MAIS FURNITURE
1821 Cook St. 385-2435

STEREO TUNER AMP AM-FM multiplex component stereo, Monarch receiver 50 W. dual turntable, shure cartridge. Dyna speakers. 477-8249 after 5:30.

CAV ELECTRONICS LTD. Marantz, Crown, Quad, AR, Bose, Thorens, Dual, Garrard, Sinclair, Shure, GTS. 758 Yates 388-6564

HEADQUARTERS FOR CITIZEN band radios (C.B.) warehouse sales. Macdonald Furniture Mart, Pandora and Broad, 383-1171.

REASONABLE GUARRANTEED car radio repairs. Burnside Car Radio, 350 Burnside Road East. 385-7379.

HUDSON'S TAPE CENTRE NORESCO 60 watt package Reg. $359.50 Sale $299.50 1543 Fort St. 382-0923

SONY TC 124 STEREO CASsette Tape Recorder, 6 months old; in perfect condition, $165. 388-5277.

RECORD PLAYER, PORTABLE RCA Victorola, Gerard turntable, good condition, diamond needle, $115 or best offer. 386-0629.

RCA VICTOR PORTABLE stereo record player with components. Excellent condition. $50. 383-9651.

BEAUTIFUL 23" LATE MODEL TV, brand-new warranty, picture tube, first $75. 386-0710.

FLEETWOOD 21" TV, $45. GOOD condition. 382-4627.

WANTED: RECORD CHANGER. 384-0168, preferrably BSR.

98 TV, STEREO, RADIO SALES AND SERVICE

SONY TAPE DECK, REEL type. TC—255 4 track. New condition. $120. 477-4562.

23" COLOUR TV SET, GOOD condition. $300. 385-1577.

99 GROCERIES, MEAT AND PRODUCE

THE WAREHOUSE WHOLESale Food Distributors, 47 Songhees Rd. First turn left—100 feet past Johnson St. Bridge, and Oakcrest, 3475 Quadra. Prices effective Mon., Tues., Wed. Open to the public daily, 9 a.m. to 9 p.m. Open Saturday 'til 6 p.m. We reserve the right to limit qualtities. Fresh ground shoulder beef, 59c lb. Lean bacon, by the piece, 49c lb. Bologna, No. 1 — by the piece, 39c lb. Crisco pure vegetable shortening, 1-lb. pak 39c. Coffee Mate creamer, 11-oz. jar 69c. Puritan tomato or vegetable soup, tin 10c. Eatwell tuna fish, 2 tins 49c. Sun Rype fruit drink, orange, apple, etc., 3 48-oz. tins 98c. Fresh, green Bell peppers, large, 2 for 19c. Vine-ripened Dessert hot house tomatoes, 2 full lbs. 29c.

FRONT QUARTER SALE
Cut, wrapped, ready for your barbecue, low, low price 55c lb.
Sides of beef 69c lb.
SPECIAL SUMMER
Bar-B-Cue pack 50 lbs. $36.95
No waste and includes 20 lbs. chuck steaks.
ALBERTA MEAT MARKET
1811 Cook 383-3012

SUMMER SALE Canada Choice, Canada good freezer beef, sides 72c lb., hind quarter 85c lb., front quarter 61c lb. Super Low Cost Market, 899 Esquimalt Road. 382-8196, open daily 9-9.

HARVEY'S MEATS
2709 Quadra 383-2031
Red brand sides of beef 77c lb.
Red brand fronts 59c lb.
Breaded pork cutlets 85c lb.
Harvey's sliced side bacon 75c lb.

SHOP AT "THE WAREHOUSE" Wholesale Food Distributors, 47 Songhees Rd.; first turn left — 100 ft. past the Johnson St. Bridge. Open daily, 9 to 9, Sat. 'til 6 p.m.

WILLIAMS QUALITY MEATS
Red brand sides 77c lb.
795 Fort St. 384-1613

FIRBANK FARM 1180 ROYAL OAK Fresh Fruit and Produce

VICTORIA MEAT MARKET COMPARE ANYWHERE 625 JOHNSON STREET

TOMATOES, MINIMUM 10 LBS., $2. 6432 Pat Bay Highway.

CULL TOMATOES, 15C LB. 652-2322

PICK YOUR OWN RASPBERries, 30c per pound. 652-3360.

100 MISCELLANEOUS FOR SALE

THE TRADERS WAREHOUSE
Viking wringer washer $49.95
Viking frost free fridge $199.95
Brown wing chair $39.50
Black and white console T.V.s from $29.95
Heath Kit—radio, record player and deluxe speaker set $125.00
Pair of teak end tables $48.95
15 cu. ft. Westinghouse freezer $98.00
Sofa and chair (as new) $225.00
Electric lawn mower and 100 ft. of cord $89.95
5 piece oval dinette $59.95
China cabinet with glass door $49.95
RCA Whirlpool dishwasher, white, Top loader $139.95
Big selection of ranges From $4.95 to $139.95
19" colour TV $195.00
25" de luxe Fleetwood colour TV $350.00
25" RCA colour TV $395.00
Single beds from $29.95
Big selection of lamps — all sizes, from $7.95
5-pce. mahogany dining room suite (good condition) $125.95
5-pce. dinette suites (good condition) From $39.95
4-drawer chest from $9.95
Single dressers with mirror from $19.95
China cabinet $89.95
Swivel rocker (as new) blue-green $69.95
Red davenport $79.95
Piano bench $29.95
Hand mower $3.95
Set of 3 tables $29.50
Colonial desk $99.95
3-pc. bedroom suite (like new) $159.95
Oak arm chair $34.95
Oak arm chair with leather seat $59.95
Pole lamp $14.00
Warehouse Open Till 5 p.m.
715 FINLAYSON 388-6264

DO YOU WANT TO SAVE MONEY ON FURNITURE — APPLIANCES
ROYAL FURNITUE AND APPLIANCES
733 Johnson 388-9021

GARAGE SALE, 8¼X14 TIRES and wheels, $30. Roof rack box, $8. Reflecting telescope, $30. Knitting machine, $10, Guitar, $30. Wood carving set, $40. 200 cc Binelli, $200. 175 cc All-State, $100. 656-3825.

AS NEW 20" ROTARY LAWN mower, 3.5 h.p., adjustable wheels, $55. Kitchen table, 60" x 35", orange arborite, wrought iron legs, $18. Hoover floor polisher, $12. GM cartop carrier, 1 GM spare wheel. 479-8195.

USED 1 MONTH, WALNUT 3-piece bedroom suite. Complete with new mattress and box spring, only $185. 2-piece chesterfield, $165. Can be seen at No. 1-1140 Pandora, after 6 p.m.

PLASTIC TARPS, GROUND sheets, etc., for all your camping needs. We have the largest selection of sizes and gauges in town! Industrial Plastics Ltd., 2105 Douglas.

DOING YOUR OWN CANNING? We stock a complete line of canning cans for veg-fruit, fish etc. All sizes in plain and enamel. See us at BUCKERFIELD'S, 506 Pandora 384-7181

WASHABLE FLAT INTERIOR LAtex Antique white, one plastic 5 Gal. pail, $15 delivered. THE PAINT FACTORY. 656-1071

19'8"X7' PLYWOOD CABIN BOAT, celastic bottom, 3-bladed propellor, shaft and stuffing box, $300. Also 11'6"x3'9" heavy duty utility trailer, $80. 642-3100.

ANC 30" ELECTRIC STOVE, ANC large fridge, double door. Hoover washer spin dryer, dinette set, British India rug, $300 or nearest offer. Various items. 592-6018.

MOVING: PORTABLE WEStinghouse dishwasher, Kelvinator automatic fridge, cross-top freezer, Jari sickle bar mower with sprayer. 479-5106.

SIMPSONS-SEARS FINEST washer-spin-dryer, used 2 years, excellent condition, $120. 815 Vernon Ave., 384-6594.

ONE ONLY VIKING WRINGER washer, with pump. Very good working condition, $75. 479-6051 after 6 p.m.

5-PIECE KITCHEN SUITE, $30. 6-drawer dresser, $10. Adjustable dress form, size 14 and up, $10. 598-2716.

MOVING: CHILD'S DRESS, floor lamps, tables, chairs, step ladders, wardrobe, rugs. Oddments. Between 7-9 p.m., 383-2719.

HAVE BOUGHT NEW INGLIS washer and dryer. For sale, Beatty spin-dry washer, avocado. Good condition. 479-1271.

ONE NCR CASH REGISTER AND one motorized check out counter. Phone 537-5521, ask for Grant.

2 HUMAN HAIR AUBURN FALLS, in good condition, $50 and $75. 383-0005. Call between 4 and 6.

12 CU. FT. FRIGIDAIRE WITH cross-top freezer, like new, asking $95. 656-5218 evenings only.

GIRL'S 3-SPEED RALEIGH, maple twin size headboard new, child's record player. 477-1167.

1 KENMORE DISHWASHER, TOP loader, 14 place setting, price $165. 478-7841.

3-PIECE CHESTERFIELD SUITE, bedroom suite, 9x12 wool rug. 382-9776.

WRINGER WASHER, GOOD CONdition, $35 or best offer. Phone after 6. 478-2196.

DAVIS RIDING LAWN MOWER 8 h.p., 32" cut, 2 years old, $450. 479-6916.

STOVE, $125; WRINGER WASHer, $75; dryer, $100 or best offers. 592-6036.

100 MISCELLANEOUS FOR SALE

CLEARANCE WHILE IT LASTS
100% NYLON SHAG, orange $4.95 sq. yd.
SCULPTURED NYLON, green and gold $4.49 sq. yd.
PLUSH, violet, white, gold and green $5.49 sq. yd.
INCA HAND MADE area rugs from $49.85
DO IT YOURSELF NYLON SHAG, blue $5.49 sq. yd.
THOUSANDS OF YARDS OF CARPET TO CHOOSE FROM
DIRECT TO YOU FROM OUR WAREHOUSE
CARPET TREND
At Langford and Skinner St.
386-7501

SIMPSONS-SEARS
INSTALLS
QUALITY CARPETS
Pick your price, pick your colour and Simpsons-Sears will have your beautiful new carpet PROFESSIONALLY installed in your home.
CHARGE IT!!
NO OBLIGATION
PHONE 388-9111
SHOP at HOME Service

SUMMER STOCK
REDUCTION SALE
MEN'S SUITS
36 to 50
Short, tall, slim, stout
$49.75
LES PALMER LTD.
714 View 382-2825

MEL'S MEL'S MEL'S MEL'S
BARGAINS
Kenmore wringer washer $99.50
G.E. Zero Zone 2-door fridge $225.00
3-pce. Colonial (Love seat and 2 rockers) $299.50
Maple bunk beds, complete $139.50
White and black imitation fireplace $99.50
Walnut corner cabinet $150.00
MEL'S BARGAINS
823 Pandora Ave. 384-3152
Opposite B.C. Hydro
MEL'S MEL'S MEL'S MEL'S

LIGHTWEIGHT FREEZE-DRIED FOODS
Lightweight, easy-to-pack, won't spoil even if you only use part of a package. Great for hikers, fishermen, campers, canoeists, etc.
Best Selection in Town
SPENCER'S STORES LTD.
1110 Govt't st. "Downtown"

GLIDDEN PAINT SALE
—spred HOUSE PAINT ext. latex $9.99 a gal.
—endurance HOUSE PAINT ext. oil $9.99 a gal.
—spred SATIN int. latex $9.45 a gal.
—spred LUSTRE int. semi-gloss $9.99 a gal.
Many other IN-STORE SPECIALS
WINDOW GLASS 11
DAVE TAYLOR DECORATING CENTRE
579 Gorge Rd. E. 384-1914

COLEMAN CAMPING EQUIPMENT
Come in and see our complete line of camping equipment — camp stoves, coolers, insulated jugs, lanterns, tents and accessories — all at competitive prices.
SLEGG BROS. LUMBER LTD.
3955 Quadra St. 479-7151

COLEMAN AUTHORIZED SERVICE Lanterns—Camp Stoves and Outing Products PARTS and REPAIRS VIC. LAWNMOWER HOSPITAL 834 Johnson 386-8338

RUGS LOOK "NEW." IT'S SO easy with RUG-MATE stain removing rug shampoo. Rent electric shampooer for $1.00, plus materials. Clark and Pattison, 760 Bay St. See our ad under Painters for other supplies.

MINIBIKES All sizes — all prices We stock clutches, jackshafts, sprockets, controls, etc. etc. VIC. LAWNMOWER HOSPITAL 834 Johnson 386-8338

WESTINGHOUSE FREEZERS—always first grade—no seconds. Specials! 23 cu. ft. $258.50; 12 cu. ft. $199.50; 7 cu. ft. $179.50. Macdonald Furniture Mart, Pandora and Broad. 383-1171.

ANNUAL BINOCULAR TRADE-IN SALE Good range of sizes and types in stock. TRANS-WORLD ELECTRONICS 1817 Douglas 385-1941

WE BUY AND SELL YOUR good used furniture, hide-a-beds, chesterfields, or what have you? Call Happy Harry's. Quick appraisals. 385-4146 days, 388-9567 evenings.

ATCO 4-CYCLE LAWNMOWER, like new, easy starting, $75. Chrome birdcage and stand, extras, $15. Phone 386-3007 after 5 p.m.

DICKER MARTENS PAINT CO. Paint problems? What colour to use? JACK MARTENS has the answers. A free service. PHONE — 383-1127.

KITCHEN TABLE AND 4 chairs, $40; arborite coffee table and end-table, $15; hostess chair, $20; all good condition. Phone 385-7041 after 5.

JOHN DEERE LAWN MOWERS, Chain saws, 7 h.p. lawn tractor, grass sweepers, power sprayers. VICTORIA JEEP, Hillside at Rock Bay.

30" PAPER CUTTER, POWER driven, 20" offset press. Sell together only. $1000 immediate cash. Crow Publishing, 478-5730.

THE ROCKHOUND SHOP All rock-hobby items and genuine stone jewelry. 850 Tolmie. 388-5341. (Closed Mon., open Fri. to 9 p.m.)

AUTOMATIC TELEPHONE ANSwering machine, 24-hour operation. Rent to own, $10.88 month. R. and T. Business Systems, 384-0145.

GAMBLE'S LAWN MOWER REpair, saw sharpening. Used Mowers for Sale. Helmcken at Old Island Hwy. 479-1431.

EXCELLENT DUNCAN FYFE table, $100. Good condition wringer washer, $35. Crib, 6-year size, $30. 383-3506.

AUTOMATIC WASHER AND dryer, colored T.V., 2 piece chesterfield, kitchen table and chairs. 478-4576.

OFFICE SAFE, $85. 20-GALLON aquarium with accessories and some fish, $40. Phone after 5:00 p.m., 386-0157.

PRICE'S KEY SHOP Safes, Locks, Keys 847 Fort 384-6221

APARTMENT FRIDGE, $25, R.C.A. television, B-W; $35., small vanity dresser, $15., 382-4192.

MODERN KITCHEN SUITE, wooden tool box. 382-9617.

100 MISCELLANEOUS FOR SALE

OFFICE EQUIPMENT CLEARANCE SALE
Used PORTABLE TYPEWRITER, reconditioned and fully guaranteed. Special price $29.50
13 other Portables to choose from during our Inventory Reduction Sale.
Used MANUAL OFFICE MODEL TYPEWRITERS 11 inch carriage Pica Typestyle. Special Low Price $29.50
87 Other used machines to choose from. Fully reconditioned and guaranteed, at special low prices, during our Inventory Reduction Sale.
Priced to clear. REMINGTON ELECTRIC TYPEWRITER, fully guaranteed at the unbelievably low price of $99.50
21 other Electric Typewriters specially priced to suit your needs during our Inventory Reduction Sale.
Completely Reconditioned and Guaranteed Electric and Hand Model ADDING MACHINES all makes. For example one Remington Hand Adding Machine specially priced at $39.50
11 more in stock must go during our Inventory Reduction Sale.
Our BONUS BUY on CASH REGISTERS. 31 NCR model 2000, 13 totals, immediate delivery, starting at the low low price of $295.00, during our Inventory Reduction Sale.
CITY OFFICE EQUIPMENT LTD.
826 Yates 386-8396

OUTDOOR EQUIPMENT
SPECIAL
WILKINSON sword shears, long handle. Reg. $21.95. NOW $16.95
New and reconditioned mowers — reels, rotaries, riders, tillers, compost shredders, sickle mowers, generators, water pumps (all types), sprinkler systems, outboards.
JERRI Sickle Bar, Mowers NEW from $285
One 25" rebuilt RIDING MOWER, 3-Speed Trans. $299.95
SHARPENING—PARTS REPAIRS
For most mowers, tillers, riders, chain saws, etc.
VICTORIA LAWNMOWER HOSPITAL
834 Johnson 386-8338

BARGAIN PRICES EVERYDAY
Duncan Phyfe table and six chairs, $262.50. Duncan Phyfe wall china cabinet, $179. Nine-piece rock maple dining room suite, $576. 50, round rock maple table and four mates chairs $199. Mahogany secretaire, $229. China cabinets $49 to $89. Eight-piece oak dining room suite $205. Bedroom suites, $79 to $499. Bunk beds, $129. Dinette suites, $31.50 to $119. Speed Queen automatic washer and dryer, $99. Speed Queen dryer $79. Many more items of interest at special prices.
Use your Chargex
PANDORA FURNITURE NEW AND USED FURNITURE
1050 Pandora Ave.
383-6319
Closed Wednesday

XXXXXXXXXXXXXXXXXXXXXX
EATON'S
WAREHOUSE
STORE
749 VIEW ST.
Remember You Can Budget Charge Through Our Customer's Accounts Office, 3rd. Floor
XXXXXXXXXXXXXXXXXXXXXX

COMPARE BEFORE YOU BUY
TILLICUM FURNITURE AND APPLIANCES
Tillicum at Craigflower 384-1216
Hillside Shopping Centre 382-3331

PEOPLE'S TRADING POST
2510 Trans-Canada Highway
Open Sunday 1-6 p.m.
478-3933
"THE POST WITH THE MOST"

WATERPROOF CANVAS TARPAULINS Priced from $5.95 for size 5'x7'. IDEAL FOR CAMPING. VICTORIA TENT AND AWNING 831 Fisgard St. 382-5215

TURQUOISE CHESTERFIELD and chair, $75, coffee table, $10, combination, TV, stereo and radio, $60, walnut 30"x60" office desk, new, $125, table lamp, $5 pole lamp, $5. 382-5371.

LOMBARD CHAIN SAWS 16" Bar and Chain Reg. $179.95 Now $139.95 VIC. LAWNMOWER HOSPITAL 834 Johnson 386-8338

LO-COST Lawnmower repairs, reconditioned lawnmowers, reasonable. Free pickup and delivery. 31 Regina, 384-9079.

A.B.C. ELECTRIC — 382-7221 New and rebuilt appliances. Vacuum cleaners, polishers, etc. One-year warranty. Good selection. Reasonable prices. 831 Yates.

ELECTRONIC OVEN BY TOSHIba now on display. Also G-E electric kettles, toasters, hotplates, frypans and irons in stock. Kent's Ltd., 742 Fort, 383-7104.

BUFFET NEW CONDITION, $75; chest of drawers, $20; 2 oil stoves, $60 and $40; single bed, $15; headboard, $5; girls CCM bike, $15; 479-2632.

ISLAND TRADING Now at 1717 Gov't. We sell good tools, cameras, instruments, luggage, etc. We buy with cash for same. 384-5354.

TYPE 'N WRITE SHOP Used typewriters and adders bought and sold. 744 Johnson 385-3112

IF WE DON'T HAVE IT WE'LL TRY TO GET IT. ROYAL OAK HOBBIES 479-7814

20 MILLION MAYTAG OWNERS can't be wrong. Get one today at C. TAYLER LTD. 707 Johnson 383-3281

18" ENGLISH RANSOM REEL type power mower, excellent condition. $80, firm. 384-6201.

AUTOMATIC WASHER, LIKE new, $125. Dryer good working order, $25. 384-7540 or 477-3693.

CHILDREN'S SAND BOXES 4'x4'x8" with sand, $10. Delivered. 383-0047.

BOY'S 3-SPEED BIKE, $25, clarinet and accessories, $65. 382-5939.

AIR CONDITIONER, 11,000 BTU, window model, $185. 382-9129 or 592-4694.

THISTLE BABY CARRIAGE, EXcellent condition. Must be seen. 479-4926.

CANADIAN WASHER SPIN dryer, asking $100. 382-0372.

POLAROID COLOUR PACK II with case, $15. 388-9534.

BIG WOOD CRATES, FREE. Call Allied Glass 388-5108.

5" CONTINUOUS GUTTERS. ENamelled. B.C. Aluminum. 479-3232.

9 CU. FT. GIBSON FRIDGE, $35. 477-4555.

8 CU. FT. REFRIGERATOR FOR sale. Call 385-3633.

AIR CONDITIONER: 6,000 BTU'S $125. Phone 478-4582, 6-7 p.m.

KENMORE AUTOMATIC WASHer, $85. G.E. fridge, $60. 478-1476.

½" AIR IMPACT WRENCH WITH sockets. 388-7463.

100 MISCELLANEOUS FOR SALE

UNDER THE YELLOW SIGN
USED SELECTION
Sleeper lounge $49.95
Solid dark buffet $29.95
5-Pce. dinette sets, from $29.95
Lamps, from $5.95
2-Pce. chesterfield Ste., from $49.95
NEW SELECTION
2-Pce. chesterfield Ste., from $149.95
Recliners, from $79.95
Proctor steam iron $26.95
Clearance Prices on Salem Commodes and Hexagon Tables
TRADE-INS TAKEN FREE DELIVERY
BARGAIN ANNEX
753 VIEW ST.
Division of Standard Furniture
382-5111

TVs
Good Selection of Used TV
EXAMPLE 1—Electrohome consolette. Good working order $29.95
EXAMPLE 2 — Modern 19" Zenith portable TV. 2 pole antenna. Carrying handle. Beige colour. Only $59.95
APPLIANCES
10 cu. ft. refrigerator — across top freezer, door shelves. Good condition — A good buy only $49.95
12 cu. ft. Frigidaire, zero zone, left-hand door $99.95
14 cu. ft. Marquette refrigerator, zero zone, automatic defrost $129.95
MAIS FURNITURE
1821 Cook St.
385-2435

40" MOFFAT PROPANE STOVE and 25 gal. glass lined propane hot water tank. Both in excellent condition. Will deliver, $90. Table and 4 chairs, $20. High chair, $15. Electric guitar, $20. 2 fridges, sinks, doors, odds and ends. 479-4312.

KITCHEN CABINETS, BATH vanity special. $35 and $45. 598-1892.

REFRIGERATOR, GOOD WORKing order, $40, or best offer. 384-4902.

2 MATCHING GREEN CARPETS, 9x12, 6x9. Nearly new. $100 pair. Various pieces 6 ft. long. 386-9341.

2 EXTRA DUTY 8D GIANT 12-volt batteries, $30 each. 383-3339.

WEDDING DRESS, SIZE 11, $75 or best offer. 592-0796.

KENMORE AUTOMATIC WASHer. 478-4075.

HAND CROCHETED TABLE cloths, 592-1167.

HARDTOP TENT TRAILER AND MINI BIKE. 383-0696.

MUST SELL FRIDGE AND lawnboy lawnmower. 386-1559.

103 MISCELLANEOUS WANTED

IMMEDIATE CASH We buy good used furniture, appliances, TVs, etc. BETTER-Buy, days 385-4345.

WE BUY YOUR FURNITURE, household goods, pictures, tools etc. Best cash prices. 386-0462.

GOOD BOOKS ALWAYS BOUGHT HAUNTED BOOKSHOP 845 Fort. 382-1427

ANY OLD JEWELLERY, RINGS, old gold, watches, small boxes, etc. Bygone's, 1034 Fort, 383-8025.

HOUSEHOLD ODDS AND ENDS. China, glass, kitchenware, etc. 388-5276 or 382-8590.

WANTED, CHESTERFIELD suite in good condition, phone 383-6909.

OAK WARDROBE. EDISON PHOnograph. Please state price. 384-2027.

CHESTERFIELD HIDE-A-BED, good condition, reasonable, tennis rackets. No dealers. 598-5690.

GUNS OF ALL TYPES INSTANT CASH ROBINSON'S — 385-3429

103 MISCELLANEOUS WANTED

MONEY IN A HURRY CASH LOANS on tools, guns, musical instruments, cameras. We BUY also WEAPONS, INSTRUMENTS, etc., for READY CASH.
B-J TRADING CENTRE OPPOSITE Pet Shop
617 Johnson St. Tel. 383-9512

SIDNEY BARGAIN HOUSE We pay top prices for goods of all descriptions, from a handful to a house full. Furniture, tools, appliances, glassware, dishes, etc. Our specialty is antiques. 2372 Beacon Ave., Sidney, 656-3621.

KILSHAW'S AUCTIONEERS
Buy — Sell — Appraise
1115 Fort 384-6441

THE SALVATION ARMY Needs your re-useable clothing, furniture and household goods. "Help us to help others". Family Thrift Stores, Victoria, Sidney and Langford. For pickup 386-3295.

LUNDS AUCTIONEERS
APPRAISE AND BUY FOR CASH
926 Fort 386-3308

FAMILY TRADING LTD. Cash for furniture, tools, appliances, guns, etc. 731 Goldstream 478-5631 Mon.-Fri. 9 a.m.-6 p.m. Sun. 1-5 p.m.

WANT TO DISPOSE OF YOUR good used furniture, chesterfield, appliances, stereo, TV's etc. quickly? Call Happy Harry's, 385-4146 days or 388-9567 evenings.

WANTED — USED AND SURplus building materials, lumber, plumbing fixtures, wiring, paint, etc. 479-2095.

SPOT CASH For good furniture-appliances ROYAL FURNITURE 388-9021

WANTED, 15-21 CU. FT. freezer in good condition. Reasonable. 592-4678.

14-QUART PRESSURE COOKER, canner, bridal Rose china. 656-4493.

WANTED: USED FIRE BRICKS 652-1534.

WOOD OFFICE DESK AND three chairs. 592-0217.

WANTED: CHAIN SAW, POWER hammer, and fans. 382-5929.

FRIDGES, FREEZERS BOUGHT. 384-7813. All-Temp.

SQUARE DEAL BUYS 383-1221 1126 Hillside 383-1601

NON-WORKING TV'S WANTED. Will haul away free. 386-0710.

SMALL LETTERPRESS. 383-7171.

WANTED: POWER HACK-SAW. 214 Dundas, 383-8233.

109 MISCELLANEOUS TO RENT

NEW IN JAMES BAY: GOLDstream Rentals, Victoria Ltd. Household and contractor tools and equipment. Corner of Montreal and Kingston Street. Monday to Saturday, 7:30 a.m.-5:00 p.m. 385-4514.

RENT TO OWN NEW SEWING MACHINES Domestic and Industrial SAWYER SEWING CENTRES 840 Fort St. 388-6228

CHEMICAL TOILETS For special events, picnics, construction sites.. Phone ACME Septic Tank Services Ltd., 478-6953.

112 WANTED TO RENT MISCELLANEOUS

SECURE STORAGE, CLOSE TO Sooke Rd. Preferably garage. Colwood to 10 miles past Sooke. 478-4075.

115 SWAPS

'70 DODGE POLARA, GOOD CONdition, I need cash, will take older car in trade, 3867 Carey Rd.
ELECTRIC RANGE FOR POWER lawn mower. 479-2479.

'62 FALCON STATION WAGON, Standard, 3-way combination stereo TV. Value: $400. For a car. Automatic transmission. 384-2440 after 5.

117 ANTIQUES

KILSHAW'S
Buy for Cash
Appraise for all purposes
1115 Fort 384-6441

ONE HIP BATH, ROUGH TO look at but old, $50, also old washing machine, good shape, complete with wringer (hand driven), $35. 1050 Wharncliffe Road, Duncan, phone 748-8535.

CASH FOR ANTIQUES AND OLD things. Bygones, 1034 Fort. 383-8025

BIRKS APPRAISED VICTORIAN estate jewelry. 383-0632.

120 GARDEN SUPPLIES

Fertilizer

WHY PAY? CHICKEN MANURE, no charge. Oaks Poultry Farm, 888 Downey Road, Sidney, 656-2485.

SIDNEY DUCK FARM, 656-4412. Duck manure, 60c bag, delivered.

Plowing, Rotovating and Cultivating

DON'S TRACTOR SERVICE Rotovate, plow, cultivate, mow, loader and truck, blade. 477-3913.

C. STARCK, ROTOVATING, brush and grass cut, post holes, etc., loading and hauling. 479-3157.

THE ACES ON BRIDGE

World Champions
by IRA G. CORN JR.
TEAM CAPTAIN

There is little more demoralizing in bridge than to doule a part score which allows the opponents to score a game to which they are not entitled.

In fact, the usual outcome of greedy doubles is that the declarer is given a free blueprint of the bad distribution which he uses to his benefit. Today's hand is a good example. It was played in St. Moritz by the winners of the Open Pair Event, the pair of Hartmann and Sessell of Switzerland.

Vulnerable: All
Dealer: South

NORTH
♠ A 4
♥ 7 6 5 4 3
♦ 8 4
♣ Q J 10 3

WEST
♠ —
♥ Q 10 9 8
♦ K J 9 7
♣ A K 9 6 5

EAST
♠ Q 10 8 6 2
♥ K 2
♦ 5 3 2
♣ 8 7 4

SOUTH
♠ K J 9 7 5 3
♥ A J
♦ A Q 10 6
♣ 2

The bidding:

South	West	North	East
1 ♠	Dbl.	Pass	1 NT
2 ♦	Dbl.	2 ♠	Dbl.
Pass	Pass	Pass	

Opening lead: King of clubs.

The bidding is interesting. In standard American methods the bid of one no trump in response to a takeout double is usually a constructive bid, showing something around 9-10 points. However, when the doubled suit is spades, there is good reason to depart from this procedure since it is hardly ever comfortable to bid a three-card suit at the two level (witness East's problem over the double). While East used good judgment in bidding one no trump, he used poor reasoning in doubling two spades.

West led the club king and, after a look at dummy and East's discouraging club four, shifted to a heart. East's king went to declarer's ace and declarer then played his ace and queen of diamonds giving West the lead once again.

West cashed the heart queen and led the heart ten, East discarding a diamond and South ruffing low. Declarer now ruffed a low diamond with dummy's ace to prevent an overruff and a trump return. (Failure to ruff with the ace would lose the hand.)

Declarer returned to his hand by ruffing a club and he now had a total of five tricks (three aces and two ruffs).

Declarer's last diamond was ruffed in dummy and overruffed by East but declarer could not be prevented from taking three of the last four tricks.

East exited with a low trump and declarer confidently played the nine to hold the trick. Declarer then exited with his small trump and East was once again forced to yield a trump finesse.

Had declarer not been alerted to the trump position, he might well have gone down. Which brings us to the cardinal point of bad business doubles — they are great as long as one allows for a margin of error and as long as they do not reveal too much about the defenders' hands.

Copyright 1972 by United Feature Syndicate Inc.

The Daily Crossword Puzz

By R. A. POWER

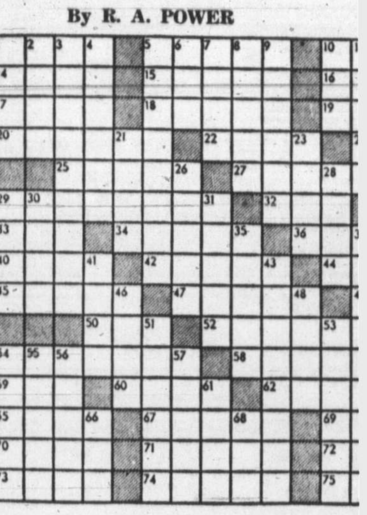

ACROSS
1 Cain's brother
5 Excellence
10 Box
14 Arrive
15 Urgency
16 Noted essayist
17 Deeply absorbed
18 One who plays a role
19 — Indies
20 Prayer
22 Unproductive
24 English country festival
25 Reduces to bankruptcy
27 Follow a winding course
29 Groups of three of one kind
32 Box office sign: Abbr.
33 Legendary bird
34 Sluggishness
36 Knobs
40 Arab sultanate
42 Track of an animal
44 — Wolfe: Fictional detective
45 Claw of predatory animal
47 Undersurfaces of feet
49 Douglas —
50 Knock
52 In state of decline
54 Head man of Canadian province
58 Less moist
59 Sugar product
60 Sheltered sides
62 Passage
65 Imitation: Abbr.
67 Hotel employee
69 Kind of fabric
70 Gangster's female companion: Slang
71 French school
72 Outside: Prefix
73 President: Abbr.
74 Stalks
75 Situated far in

DOWN
1 Tip: Comb. form
2 Wild hog
3 Relying upon observation
4 Slackens: 2 words
5 TV stations: Informal
6 Sum of 100,000 in India
7 Dog in "The Thin Man"
8 Strong outburst
9 World —: Annual sports event
10 Make with needle and thread
11 Urge as a defence
12 Part of a theatre
13 Pace-setter
21 Lubricates
23 Word indicating annoyance
26 Causes to cease
28 Lunch hour, generally
29 Gait between a walk and a run
30 European capital
31 Remained intact
35 — out: Sank one's putt
37 Courteous respect
38 Emerald Isle
39 — of: Somewhat
41 Pattern regarded as typical
43 Puts into a different container
46 Carpenter's necessity
48 Levantine ketch
51 Grievances
53 Knocked down
54 Neaten one's appearance
55 Hearsay
56 — Griffith: Middleweight champ
57 Be affected by events
61 Plumlike fruit

Yesterday's P

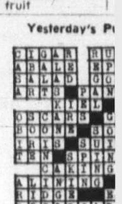

120 GARDEN SUPPLIES

Plowing, Rotovating and Cultivating

COOPER'S TRACTOR SERVICE Gardens, yards tractor, rotovated, plowed, cultivated and levelled. Mowing. 382-9316.

DAN'S TRACTOR SERVICE Rotovate, plow, grass cutting, loading and hauling. 477-3913.

CENTRAL SAANICH TRACTOR Rotovate, plow, cult, level, etc. Loader, post holes and mowing. 652-3306.

Top Soil, Rocks and Fill

BLACK TOP SOIL FOR SALE. Delivered, $4.50 per yard. Minimum 6 yards. Picked up Forest Rd. in Gordon Head, $3.50 per yard. Call 383-0957 between 9 and 11 a.m. or 5 to 7 p.m.

REALLY GOOD TOP SOIL, CONTACT LAYRITZ NURSERIES, 384-6943

SAND, GRAVEL SUPPLIES, used red bricks and clay fill. O.K. Trucking Co. Ltd., 386-3414.

BEST TOP SOIL IN TOWN, $4.50 per yard. Minimum 6 yards. Also, sand and gravel. 478-6351.

FREE FILL, DELIVERY charge only. Top soil, gravel supplies. 479-5719, 479-1582.

A-1 CLEAN TOP SOIL 478-3668

PEAT SOIL, $1 A BAG 598-5701.

125 PETS AND SUPPLIES

GOING UP-ISLAND Give your dog a pleasant holiday at the Good Shepherd Pet Resort. Large exercise runs, excellent care. 743-5569. Island Highway, Mill Bay.

KASCO DOG MEAL NOW AVAILable from official distributor. Southern Vancouver Island Barkers Pet Stores, Victoria and Duncan.

TYRRELL'S DOG AND CAT food now available from official distributor. Southern Vancouver Island Barkers Pet Stores, Victoria and Duncan.

DOGS BOARDED — AL-AN KENnels Reg'd. Second best only to the dog's own home. A. V. Andersen, Munn Road. 479-5510.

BLACK MINIATURE POODLE puppies, registered, $100. Terms, $25 monthly. Maydon Kennels. 743-2493, Duncan.

FREE TO GOOD HOME, SMALL collie cross, male, has all shots, 1½ years, very lovable. Evenings 382-7900.

KITTENS: 1 FEMALE ORANGE and black part Persian, one male all black short haired. After 5:00 p.m. 388-7466.

FREE: SHORT HAIR KITTENS with unique light beige coloring. Phone 386-2378 after 5:30.

AFGHAN PUPPIES, SHOW, OR pets, champion sire, three left, 479-3621.

REGISTERED, MALE, SAMOYED puppy, 10 weeks, $135. Terms. 479-6524.

MALE, CUTE CUDDLY, SMALL cross bred dog pup, tan, 4½ months old. $35. 388-6860.

REGISTERED—SAMOYED PUPS. Pets or show. Championship stock. 477-3531.

LARGE BIRD AVERY ON stand, 2 Pecan Robins. $50. 382-8939.

BEAUTIFUL PUPPIES, MOTHER Indiscreet registered German Shepherd, $10. 478-7538.

SPADE SAMOYED TO GOOD country home with children, $50. 479-2717, ask for Maureen.

FREE, 3 BLACK KITTENS, 6 weeks old, female, 2 males. 743-2214.

FREE TO GOOD HOME, FEmale spaniel. Also male cat. 478-3724.

1½-YEAR-OLD CHEASEAPEAKE Spaniel, free to good home. 652-3482.

PUPPIES FOR SALE, SMALL, quiet, good natured. 479-6362.

DACHSHUND PUPPIES, LONG and short haired. 652-1664, 652-2764.

HEATHERBELLE SCOTTISH Terrier Puppies, 479-2651.

7-WEEK OLD BOXER CROSS puppies for sale. 384-6989.

CHARMING PEKINGESE PUPS, registered, 479-3544.

BEAUTIFUL SEALPOINT SIAmese male at stud. 385-2526.

128 LIVESTOCK SUPPLIES AND EVENTS

FOR PERFORMANCE DRIVING and a proven brood mare see this 5-year-old, 14.1 hands, liver chestnut, Purebred Arabian mare with exceptionally placid disposition. For sale with or without striking colt foal, sired by Korbee. For further information contact Woods, Heaniad Stables, 1413 Mount Newton Cross Rd., Saanichton. 652-2616.

APPALOOSA PONY FOR SALE, good child's pet. $150. 477-3996 after 4 p.m.

7-YEAR-OLD QUARTERHORSE. 2 Western saddles. 1 Shetland pony. 478-8192 after 6.

REGISTERED ½ ARAB MARE. Good saddle horse. Tack. 479-7978.

WESTERN SADDLE, $70, NEAR new blanket, $20. 478-1416.

HORSE AND PONIES FOR SALE. 652-1489.

130 HEAVY EQUIPMENT AND MACHINERY

FOR SALE — SUPERMATIC 20-26 commercial self-propelled floor washing unit. Complete with batteries and charger. Suitable for janitorial service or large building maintenance. Good condition $750 or best offer. Victoria Press, Box 357.

130 HEAVY EQUIPMENT AND MACHINERY

USED HEAVY EQUIPMENT: 1 1968 JD350 crawler with 4-way drought bucket, 93 backhoe, $10,500. Terms available. One 1964 Ford F500 tow truck, $1,995. One 1964 International dump truck, $1,295. Phone 385-2493.

ATTENTION LOGGERS Husky Brute 125 Series Hydraulic loader. Mounted on '63 Kenworth, $13,300. Financing arranged. Just south of Silver Bridge in Scorpio yard, Duncan, 746-6231.

JOHN DEERE BACK HOE, series 400, 2400 hours, very good condition, 386-1270.

135 FARM IMPLEMENTS

FORD FARM AND INDUSTRIAL Equipment in Stock.
Also H and L Teeth and Grader Blades
Rolling Machinery Ltd.
610 Alpha St.
Phone 384-0541, Nites 385-8383

HAULING BALED HAY!—BUY a 6-ton self unloading flat Deck Trailer with Gooseneck hitch and pull with your Pickup. VICTORIA JEEP HILLSIDE at ROCK BAY

150 CARS FOR SALE

D O U G L A S
VOLKSWAGEN
YOUR LARGEST VOLKSWAGEN DEALER ON THE ISLAND
1972 VOLKSWAGEN square back wagon, automatic transmission, radio, leatherette, 9,000 miles $3295
1971 VOLKSWAGEN square back wagon, 4-speed, radio, leatherette, 19,000 miles $2795
1971 VOLKSWAGEN square back wagon, 4-speed, leatherette, 27,000 miles $2595
1970 VOLKSWAGEN square back wagon, automatic transmission, radio, leatherette $2695
1971 VOLKSWAGEN WESTFALIA camper, 18,000 miles, radio $4195
1971 VOLKSWAGEN Dolphin Camper. Fully equipped, radio $4395
1968 COMMER CAMPER, fully equipped including propane. Sleeps 4 $3395
1965 VOLKSWAGEN 7-passenger bus. Immaculate condition $1795
OVER 30 USED VOLKSWAGENS TO CHOOSE FROM—
ALL MODELS!!
Bank Finance
Up to 60 Months
On Approved Credit
3329 DOUGLAS ST.
388-5466
Open 9 'til 9

BUY NOW — PAY LATER AT ART'S CAR SALES

MUST SELL 1971 DART Swinger, 340, 4-speed Hurst, headers, posi, tape deck, 386-8570.

1965 IMPALA, QUICK SALE, IMmaculate. Offers. 386-1764 or 658-5075.

1966 CHEVELLE MALIBU DE luxe, 4 door, 6 cylinder, automatic. One owner. 656-1319.

150 CARS

P P P P P
P P P P P
PLI
SINC
CAS
For To
Use
Select
on th
AUSTIN
1972 DATSUN
1970 MAVER
1970 MAZDA
1970 CHEVY
1969 VAUX.
1969 TOYOTA
1969 VW 1200
1969 MINI A
1968 AUSTIN
1968 CORTIN
1968 PLYMO
1967 BUICK
1965 MERC.
1964 VAUX.
1960 HILLMA
1956 JAGUAR
PLI
1010 Yates
Open t
P P P P P
P P P P P
BRIAN HO
BRIAN HO
BRIAN HO
BRIAN HO
BRIAN HO
BRIAN HO
BRIAN HO
BRIAN HO
BRIAN HO
BRIAN HO
BRIAN HO
BRIAN HO
BRIAN HO
BRIAN HO
70 VOLK
1600 FA
Electronic
portable car
An excellent
gain price of
ONL
CHECK an
BRIAN HO
3319 Douglas
Phone
GEM MO
1970 FORD ¾-To
V8, 4-wheel
480 Esquimalt
1966 PONTIAC
V-8 automatic,
Service, 477-2102.
'56 VOLKSWAG
July '73, $300 or
between 5-7 p.m.
CONVERTIBLE.
automatic, pow
45,000 miles, Bes
PRICES
AT ART'S
1964 STUDEBA
Offers. 477-1494.

The Daily Crossword Puzzle

By R. A. POWER

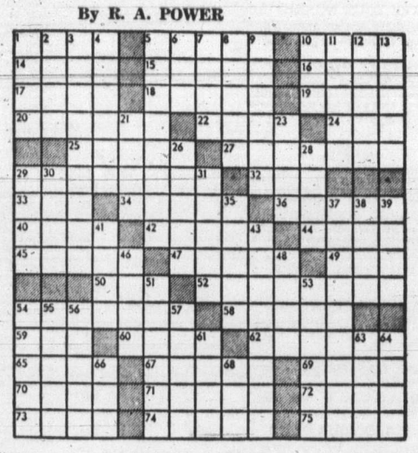

ACROSS

1 Cain's brother
5 Excellence
10 Box
14 Arrive
15 Urgency
16 Noted essayist
17 Deeply absorbed
18 One who plays a role
19 — Indies
20 Prayer
22 Unproductive
24 English country festival
25 Reduces to bankruptcy
27 Follow a winding course
29 Groups of three of one kind
32 Box office sign: Abbr.
33 Legendary bird
34 Sluggishness
36 Knobs
40 Arab sultanate
42 Track of an animal
44 — Wolfe: Fictional detective
45 Claw of predatory animal
47 Undersurfaces of feet
49 Douglas —
50 Knock
52 In state of decline
54 Head man of Canadian province
58 Less moist
59 Sugar product
60 Sheltered sides
62 Passage
65 Imitation: Abbr.
67 Hotel employee
69 Kind of fabric
70 Gangster's female companion: Slang
71 French school
72 Outside: Prefix
73 President: Abbr.
74 Stalks
75 Situated far in

DOWN

1 Tip: Comb. form
2 Wild hog
3 Relying upon observation
4 Slackens: 2 words
5 TV stations: Informal
6 Sum of 100,000 in India
7 Dog in "The Thin Man"
8 Strong outburst
9 World — : Annual sports event
10 Make with needle and thread
11 Urge as a defence
12 Part of a theatre
13 Pace-setter
21 Lubricates
23 Word indicating annoyance
26 Causes to cease
28 Lunch hour, generally
29 Gait between a walk and a run
30 European capital
31 Remained intact
35 — out: Sank one's putt
37 Courteous respect
38 Emerald Isle
39 — of: Somewhat
41 Pattern regarded as typical
43 Puts into a different container
46 Carpenter's necessity
48 Levantine ketch
51 Grievances
53 Knocked down
54 Newton one's appearance
55 Hearsay
56 — Griffith: Middleweight champ
57 Be affected by events
61 Plumlike fruit
63 Place where something was
64 Organ control
66 Complimentary remarks of a sort: Informal
68 Wood

Yesterday's Puzzle Solved:

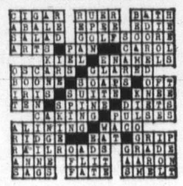

120 GARDEN SUPPLIES

Plowing, Rotovating and Cultivating

COOPER'S TRACTOR SERVICE Gardens, yards tractor, rotovated, plowed, cultivated and levelled. Mowing. 382-9316.

DAN'S TRACTOR SERVICE Rotovate, plow, grass cutting, loading and hauling. 477-3913.

CENTRAL SAANICH TRACTOR Rotovate, plow, cult, level, etc. Loader, post holes and mowing. 652-3306.

Top Soil, Rocks and Fill

BLACK TOP SOIL FOR SALE. Delivered, $4.50 per yard. Minimum 6 yards. Picked up Forest Rd. in Gordon Head, $3.50 per yard. Call 383-0957 between 9 and 11 a.m. or 5 to 7 p.m.

REALLY GOOD TOP SOIL, CONTACT LAYRITZ NURSERIES, 384-6943

SAND, GRAVEL, SUPPLIES, used red bricks and clay fill. O.K. Trucking Co. Ltd., 386-3414.

BEST TOP SOIL IN TOWN, $4.50 per yard. Minimum 6 yards. Also, sand and gravel. 478-6351.

FREE FILL, DELIVERY charge only. Top soil, gravel supplies. 479-5719, 479-1582.

A-1 CLEAN TOP SOIL 478-3668

PEAT SOIL, $1 A BAG 598-5701.

125 PETS AND SUPPLIES

GOING UP-ISLAND Give your dog a pleasant holiday at the Good Shepherd Pet Resort. Large exercise runs, excellent care. 743-5569. Island Highway, Mill Bay.

KASCO DOG MEAL NOW AVAILable from official distributor. Southern Vancouver Island Barkers Pet Stores, Victoria and Duncan.

TYRRELL'S DOG AND CAT food now available from official distributor. Southern Vancouver Island Barkers Pet Stores, Victoria and Duncan.

DOGS BOARDED — AL-AN KENnels Reg'd. Second best only to the dog's own home. A. V. Andersen, Munn Road. 479-5510.

BLACK MINIATURE POODLE puppies, registered, $100. Terms, $25 monthly. Maydon Kennels. 743-2493. Duncan.

FREE TO GOOD HOME, SMALL collie cross, male, has all shots, 1½ years, very lovable. Evenings 382-7990.

KITTENS: 1 FEMALE ORANGE and black part Persian, one male all black short haired. After 5:00 p.m. 388-7466.

FREE: SHORT HAIR KITTENS with unique light beige coloring. Phone 386-2378 after 5:30.

AFGHAN PUPPIES, SHOW, OR pets, champion sire, three left. 479-3621.

REGISTERED, MALE, SAMOYED puppy, 10 weeks, $135. Terms. 479-6524.

MALE, CUTE CUDDLY, SMALL cross bred dog pup, tan, 4½ months old. $35. 388-6860.

REGISTERED—SAMOYED PUPS. Pets or show. Championship stock. 477-3531.

LARGE BIRD AVERY ON stand, 2 Pecan Robins, $50. 382-8939.

BEAUTIFUL PUPPIES, MOTHER indiscreet registered German Shepherd, $10. 478-7538.

SPADE SAMOYED TO GOOD country home with children, $50. 479-2717, ask for Maureen.

FREE, 3 BLACK KITTENS, 6 weeks old, female, 2 males. 743-2214.

FREE TO GOOD HOME, FEmale spaniel. Also male cat. 478-3724.

1½-YEAR-OLD CHEASEAPEAKE Spaniel, free to good home. 652-3482.

PUPPIES FOR SALE, SMALL, quiet, good natured. 479-6362.

DACHSHUND PUPPIES, LONG and short haired. 652-1664, 652-2764.

HEATHERBELLE SCOTTISH Terrier Puppies. 479-2651.

7-WEEK OLD BOXER CROSS puppies for sale. 384-6989.

CHARMING PEKINGESE PUPS, registered. 479-3544.

BEAUTIFUL SEALPOINT SIAmese male at stud. 385-2526.

128 LIVESTOCK SUPPLIES AND EVENTS

FOR PERFORMANCE DRIVING and a proven brood mare see this 5-year-old, 14.1 hands, liver chestnut, Purebred Arabian mare with exceptionally placid disposition. For sale with or without striking colt foal, sired by Korbee. For further information contact Woods, Heanlea Stables, 1413 Mount Newton Cross Rd., Saanichton. 652-2616.

APPALOOSA PONY FOR SALE, good child's pet. $150. 477-3996 after 4 p.m.

7-YEAR-OLD QUARTERHORSE. 2 Western saddles. 1 Shetland pony. 478-8192 after 6.

REGISTERED ½ ARAB MARE. Good saddle horse. Tack. 479-7978.

WESTERN SADDLE, $70, NEAR new blanket, $20. 478-1416.

HORSE AND PONIES FOR SALE. 652-1489.

130 HEAVY EQUIPMENT AND MACHINERY

FOR SALE — SUPERMATIC 20-26 commercial self-propelled floor washing unit. Complete with batteries and charger. Suitable for janitorial service or large building maintenance. Good condition $750 or best offer. Victoria Press, Box 357.

130 HEAVY EQUIPMENT AND MACHINERY

USED HEAVY EQUIPMENT: 1 1968 JD350 crawler with 4-way drought bucket, 93 backhoe, $10,500. Terms available. One 1964 Ford F500 tow truck, $1,995. One 1964 International dump truck, $1,295. Phone 385-2493.

ATTENTION LOGGERS Husky Brute 125 Series Hydraulic loader. Mounted on '63 Kenworth, $13,300. Financing arranged. Just south of Silver Bridge in Scorpio yard, Duncan. 746-6231.

JOHN DEERE BACK HOE, series 400, 2400 hours, very good condition. 386-1270.

135 FARM IMPLEMENTS

FORD FARM AND INDUSTRIAL Equipment in Stock.

Also H and L Teeth and Grader Blades

Rolling Machinery Ltd. 610 Alpha St.

Phone 384-0541, Niles 385-6383

HAULING BALED HAY!—BUY a 6-ton self unloading flat Deck Trailer with Gooseneck hitch and pull with your Pickup. VICTORIA JEEP HILLSIDE at ROCK BAY

150 CARS FOR SALE

D O U G L A S VOLKSWAGEN

YOUR LARGEST VOLKSWAGEN DEALER ON THE ISLAND

1972 VOLKSWAGEN square back wagon, automatic transmission, radio, leatherette, 9,000 miles $3295

1971 VOLKSWAGEN square back wagon, 4-speed, radio, leatherette, 19,000 miles $2795

1971 VOLKSWAGEN square back wagon, 4-speed, leatherette, 27,000 miles $2595

1970 VOLKSWAGEN square back wagon, automatic transmission, radio, leatherette $2695

1971 VOLKSWAGEN WESTFALIA camper, 18,000 miles, radio $4195

1971 VOLKSWAGEN Dolphin Camper. Fully equipped, radio $4395

1968 COMMER CAMPER, fully equipped including propane. Sleeps 4 $3395

1965 VOLKSWAGEN 7-passenger bus. Immaculate condition $1795

OVER 30 USED VOLKSWAGENS TO CHOOSE FROM— ALL MODELS!!

Bank Finance Up to 60 Months On Approved Credit

3329 DOUGLAS ST. 388-5466 Open 9 'til 9

BUY NOW — PAY LATER AT ART'S CAR SALES

MUST SELL 1971 DART Swinger, 340, 4-speed Hurst, headers, posi, tape deck, 386-8570.

1965 IMPALA, QUICK SALE. IMmaculate. Offers. 386-1764 or 658-5075.

1966 CHEVELLE MALIBU DE luxe, 4 door, 6 cylinder, automatic. One owner. 656-1319.

150 CARS FOR SALE

P P P P P P P P P P P P
P P P P P P P P P P P P

PLIMLEY SINCE 1893

CASH ! ! ! For Top Quality Used Cars

Select Trade-Ins on the New AUSTIN MARINA

1972 DATSUN $2195
1970 MAVERICK 6 AT. $2095
1970 MAZDA 1200 $1495
1970 CHEVY II Nova $2395
1969 VAUX. VIVA $1095
1969 TOYOTA Corolla $1195
1969 VW 1200 $1395
1969 MINI Austin $1350
1968 AUSTIN 1100 S.W. $1295
1968 CORTINA GT $1295
1968 PLYMOUTH Fury, AT $1745
1967 BUICK Skylark $1995
1965 MERC. 9-pass., SW $1445
1964 VAUX. Viva $ 395
1960 HILLMAN SW $ 495
1956 JAGUAR MK VII M. $1695

PLIMLEY 1010 Yates 382-9121 Open to 9 p.m.

P P P P P P P P P P P P
P P P P P P P P P P P P

BRIAN HOLLEY FIAT
BRIAN HOLLEY FIAT
BRIAN HOLLEY FIAT
BRIAN HOLLEY FIAT
BRIAN HOLLEY FIAT
BRIAN HOLLEY FIAT
BRIAN HOLLEY FIAT
BRIAN HOLLEY FIAT
BRIAN HOLLEY FIAT
BRIAN HOLLEY FIAT
BRIAN HOLLEY FIAT
BRIAN HOLLEY FIAT

70 VOLKSWAGEN 1600 FASTBACK

Electronic fuel injection, portable car radio, W-Walls. An excellent car at a bargain price of

ONLY $1,666

CHECK and COMPARE

BRIAN HOLLEY FIAT 3319 Douglas at Cloverdale Phone 384-1161

GEM MOTOR SALES 1970 FORD ¾-Ton 4-speed, V8, 4-wheel drive $3595 480 Esquimalt 385-4311

1966 PONTIAC STRATO CHIEF. V-8 automatic. $695. Cadboro Bay Service. 477-2102.

'56 VOLKSWAGEN, TESTED TILL July '73. $300 or best offer. 479-3324 between 5-7 p.m.

CONVERTIBLE. '67 MUSTANG, automatic, power top, 289, V-8, 45,000 miles. Best offer. 477-2936.

PRICES SLASHED AT ART'S CAR SALES

1964 STUDEBAKER FOR SALE. Offers. 477-1494.

150 CARS FOR SALE

SUBURBAN N O R T H ON DOUGLAS

SAFE BUY USED CARS

1972 VEGA, automatic, radio. Stock P20636. $2650

1972 DODGE COLT, 2-door hardtop, automatic, radio. Stock CT20706A. $2650

1971 MONTEGO MX 2-door hardtop. V-8, automatic, power steering, power brakes, vinyl roof. Stock 1-537. $3350.

1971 TOYOTA CORONA 4-door, 4-speed, radio. Stock C20552A. $2150

1971 VOLKSWAGEN Beetle. Stock LT20539A. $1650

1971 PINTO 2-door de luxe 2000, automatic, radio, roof rack. Stock P20133. $1900

1971 DATSUN 1200 2-door, 4-speed, radio. Stock CP20719A. $1998

1970 METEOR 10-passenger wagon, V-8, automatic, power steering, power brakes, power windows, stereo tape. Stock P20640. $3550

1970 PLYMOUTH Satellite 4-door, V-8, automatic, radio, power steering. Stock CT 20715A. $2550

1970 MAZDA 1600 4-door, 4-speed, radio. $1950

1969 MERCURY Colony Park station wagon. V-8, automatic, radio, power steering, power brakes, roof rack. Stock MY10525A. $2850

1966 CHEVROLET IMPALA 4 door, V8, automatic, radio, power steering, power brakes. Stock P20252A. $1195

1966 FALCON 2 door. 6 cylinder, automatic, radio. CP20720A. $1098

SUBURBAN on Douglas

Wide open till 10 p.m. Monday to Friday 6 p.m. Sat. 386-6131

WILLE MOTORS

DE LUXE Dune Buggy $1895
'71 DATSUN 1600 Only 6,500 miles $2095
'70 TORINO 2-dr. HT. $2495
'70 FIREBIRD 400, 4-Sp. $3295
'69 CHRYSLER 2-Dr. HT. $2695
'69 BARRACUDA Fastback $2495
'68 DODGE Monaco $2950
'68 TORINO G.T. Fastback $2495
'68 MUSTANG, 43,000 miles $2195
'68 CUDA "The Baron" $2495
'67 PARISIENNE Convt. $1795
'65 DODGE Slant 6. Special $495
'62 COMET 58,000 miles $495
'60 VAUXHALL — First $95

Backed by one of the ISLAND'S LARGEST SERVICE CENTRES

3240 Douglas 382-2313

'70 CHEV. 4-DOOR STATION wagon, 400, V-8, automatic, transmission, power steering, power brakes, all heavy duty equipment, posi traction, differential. Ideal trailer towing wagon. High mileage (68,000) but in excellent condition. Realistically priced at ½ new cost, $2600. Trade considered. Days: 385-1941, Evenings: 592-7970.

$1500 1967 CAMERO RS, 327, FLOOR SHIFT, AUTO. CHROMIES. CLEAN, RUNS WELL, NO OFFERS. 388-4786.

OWNER LEFT TOWN, MUST sell '64 Rambler, V-6, good condition, P.S., P.B., $450 or nearest offer. 385-0595 after 5.

BUY ME '70 Mustang Fastback 351, Cleveland, Cragar mags, $2400. Can be seen at 1130 Queens.

MUST SELL 1969 FAIRLANE 500, V8, automatic, 2 door hardtop. Best offer. 934 Terlane Avenue or 478-7165 after 5:30.

1966 GT CORTINA, $795 OR BEST offer. After 5 p.m. 910 Market street.

1966 EPIC ENVOY. 7 TIRES. Good condition. $700 or nearest offer. 592-2618, 5:30-7:30.

1948 FORD, IMMACULATE CONdition. What offers? Phone days 386-0214, evenings 385-4648.

'65 PLYMOUTH FURY HARDtop. $784 or $40 per month. Phone 385-5443.

150 CARS FOR SALE

XXXXXX XXXXXX XXXXXX
XXXXXX XXXXXX XXXXXX
XX XX XX XX
XX XX XX XX
XXXXX XXXXX XXXXX
XX XX XX XX
XX XX XX XX
XXXXXX XX XXXXXX
XXXXXX XX XXXXX

EMPRESS — PONTIAC — BUICK — GMC

GOODWILL USED CARS

65 SKYLARK 2-DR. SDN. V-8, A.T., P.S. YELLOW $1095
70 LE MANS 2-DR HT. 8 AT. PS. MAROON $3095
70 LE MANS SP. CONVERT. 8, A.T., P.S., P.B., BUCKETS. BLUE $3195
68 PONTIAC PARISIENNE 4-DR. H.T. 8, A.T., P.S., P.B. BLUE $2195
67 OLDS DELTA 4-DR. H.T. 8, A.T., P.S., P.B. VERY CLEAN. MAROON $1995
66 METEOR 4-DR. SDN. 8, A.T., P.S. BLUE $1195
69 DART 2-DR. H.T. 6, A.T. GREEN $1995
66 RAMBLER 4-DR. SDN. 6, A.T., P.S. CLEAN. BRONZE $1095
71 TOYOTA MK II 2-DR. H.T. 4-SPD. YELLOW $2595

WE RUN A VERY SIMPLE BUSINESS

71 VOLKS BEETLE 4-SPD. RED $1995
69 DODGE POLARA 4-DR. SDN. 8, A.T., P.S. GREEN, $1795
62 BUICK WILDCAT 8, AT., P.S., P.B., BUCKETS, VERY CLEAN. WHITE $895
66 OLDSMOBILE 4-DR. SDN. 8, A.T., P.S., P.B., BLACK. $1595
65 PONTIAC 4-DR. SDN. 6. A.T., P.S. BLUE $1095

AT EMPRESS — PONTIAC BUICK — 382-7121

DRIVE IN OFF TOPAZ 2867 DOUGLAS STREET

METRO TOYOTA SIDNEY DIVISION 656-4311

1969 CAMARO, V-8, automatic, power steering, radio, bucket seats and console, 36,000 miles, new tires. City tested. Red with black vinyl roof.

1966 OLDS Delta 88, 4-door hardtop, V-8, power steering, power brakes, radio.

1965 CHEVY II Sedan. Runs very well.

1963 CHEVY II, automatic, radio. Excellent 2nd car.

1964 RAMBLER Sedan. Good transportation.

WAGONS

1966 CHEV wagon, V-8, automatic, radio, city tested, maroon and white.

1968 MINI bus, 4 speed, maroon.

1963 PONTIAC Laurentian wagon, V-8, automatic, power steering, radio, tested, maroon.

1964 FORD wagon, V-8, automatic, power steering, power brakes, radio, tested, aqua.

1963 RAMBLER wagon, excellent condition, automatic, radio, green and white.

IMPORTS

1971 TOYOTA Corolla, 9,000 miles
1972 DATSUN 1600 Banzai
1969 DATSUN 1600 2-door. Radio.
1969 MAZDA 1500 Sedan, radio.
1969 ENVOY Special.
1968 ENVOY Sedan.
1966 VOLKSWAGEN De luxe
1965 MORRIS 1100.
1963 VOLVO 544 Sports. Hard to find.

TRUCKS

1971 DATSUN 1600 Pickup.
1969 ECONOLINE Van, V-8, automatic, low mileage.
1968 VOLKSWAGEN Van
1968 G.M.C. ½-ton, V-8, 3 speed.
1968 INTERNATIONAL Travel All, Radio.
1965 Chev ½-ton, step side.
1959 CHEV Apache.

TRANSPORTATION UNDER $500

1966 BUICK.
1963 AUSTIN Cambridge Wagon, automatic.
1961 CHRYSLER Sedan, all power.
1960 DODGE
1961 AUSTIN A-40 wagon.
1959 VAUXHALL Velox.
2—1959 RAMBLERS, automatics, radios.

SAVE $ AT SIDNEY METRO TOYOTA SIDNEY DIVISION

'70 DATSUN 1600 STANDARD, 2-tone, 6 new tires and rims, 2 studded snow tires, radio, tape deck and tapes. 652-2914.

1972 TOYOTA CROWN, 4-DOOR, sedan, under 5,000 miles. Mint condition. Trades. Can be financed. Phone 386-1537.

1962 CHEV RANCH WAGON, $375 or $20 per month. Phone 385-0031.

'68 DATSUN 1600 SEDAN, $1090 or $50 per month. Phone 385-5445.

150 CARS FOR SALE

XXXXXXXXXXXXXXXXX
X X
X PETER POLLEN X
X FORD X
X X
XXXXXXXXXXXXXXXXX
XXXXXXXXXXXXXX
XXXXXXXXXXXX
XXXXXXXX
XXXXX
XXX
X

OVER 75 UNITS TO CHOOSE FROM

1970 VOLKSWAGEN, light blue, radio, rear window defroster. $1695

1971 BARRACUDA 2-door hardtop, V-8, automatic transmission, power equipped. Finished in powder blue with white striping. Only 8,000 miles $3495

1971 FIRENZA SL 2-door sedan. Metallic green with tan interior. Only 7,000 miles $2195

1971 CAPRI 2000. Silver metallic. 4-speed, radio $2895

1971 BUICK Le Sabre 4-door hardtop. Fully power equipped. Luxury car. Vinyl roof. Immaculate $4095

1970 LTD Brougham 4-door hardtop, V-8, automatic transmission full power, 22,000 miles $3495

1969 DODGE MONACO 2-door hardtop, buckets, vinyl roof, automatic transmission, power equipped. $2595

1969 PLYMOUTH Roadrunner 383 V-8 automatic transmission. Bronze metallic with vinyl roof $2595

1969 PLYMOUTH Satellite 2-door hardtop. Full power, vinyl roof. Low miles $2595

1969 METEOR Rideau Station Wagon. Fully power equipped $2895

1968 PLYMOUTH Sedan 6 cylinder, automatic transmission, Excellent family car $1495

1968 GALAXIE 4-door hardtop. Fully power $2195

1967 VIVA. Outstanding value with only 21,000 miles $1095

1967 FIREBIRD 400 V-8, automatic transmission. Full power, vinul roof $2195

1967 FORD Fairlane Convertible, V-8 automatic transmission, console, buckets $1695

1966 PONTIAC 2-door hardtop. Fully power equipped $1395

1965 RAMBLER V-8, automatic transmission, radio. This car has been extremely well cared for and is in showroom condition. $1195

1965 VALIANT 6 automatic transmission, radio $995

1965 COMET Station Wagon, 6, automatic transmission, radio $795

1964 RAMBLER 2-door hardtop, 6 standard, radio $795

1963 ACADIAN Sport de luxe 2-door hardtop. Only 32,000 miles $1195

1961 PONTIAC 6 cylinder standard $295

1953 VOLKSWAGEN. Runs like a 1970 $495

BUY WITH CONFIDENCE

ALL SOLD WITH 7-DAY MONEY BACK GUARANTEE!

PETER POLLEN FORD 1060 Yates St. — 384-1144

150 CARS FOR SALE

MM MM
MMM MMM
MMMM MMMM
MMMMMMMMM
MM MMM MM
MMM M MMM
MMM MMM

MM MM
MMM MMM
MMMM MMMM
MMMMMMMMM
MM MMM MM
MMM M MMM
MMM MMM

McCALLUM MOTORS — DATSUN — VOLVO —

WE PRICE OUR CARS

1968 CHEVELLE 2-door hardtop. One owner, 6-cylinder, automatic transmission. Only 35,000 miles. $1895

1970 SUNBEAM ALPINE Fastback. Here is an exceptional car. Only 9000 miles. $2195

1971 GREMLIN, 6-cylinder, automatic. Hard to find model. $2295

WE INVITE COMPARISON

1968 FORD Galaxie hardtop, V-8, automatic transmission, power steering, power brakes. An exceptionally clean car $2195

ON THE SPOT FINANCING

1969 AUSTIN 1100 automatic, radio. Very clean, new transmission, 90 day or 4,000 mile full warranty. $1595

WE DYNO-CHECK LATE MODELS

1971 VEGA hatchback, radio. Very clean, one owner. $2295

ALL CARS GOV'T TESTED

McCALLUM MOTORS DATSUN — VOLVO

It Pays to "TAKE A LOOK" at YATES and COOK 386-6168

S S S S S S S S S S S S
S SPEEDWAY S
S VOLKSWAGEN S
S PORSCHE S
S S

WE DON'T SAY WE'RE FIRST WE PROVE IT AND THAT'S THE TRUTH

1967 VOLVO 4-door automatic transmission. Radio, bucket seats $1495

1966 CHEVROLET IMPALA 4-door hardtop. Power steering, power brakes, radio $1995

1970 MAVERICK 2-door, 6-cylinder, automatic transmission, radio $1795

FOR 19 YEARS UNDER THE REVOLVING VOLKSWAGENS

BOTH SIDES OF YATES 385-2415

GARDEN CITY TOP TRADE ALLOWANCES

'70 MUSTANG MACH I

2-DOOR HARDTOP, 351 V-8, 4-BARREL, AUTOMATIC TRANSMISSION, CONSOLE SHIFT, POWER STEERING, POWER BRAKES, RADIO, BUCKET SEATS, MATADOR RED WITH BLACK STRIPING, HOOD TIE-DOWN PINS, RUNS LIKE NEW. PRICED TO CLEAR

'69 FORD ECONOLINE 100-VAN

V-8 AUTOMATIC TRANSMISSION, RADIO. DON'T MISS THIS HARD TO FIND MODEL. PRICED TO CLEAR

'71 CHEV. Impala 4-dr. Ht. $3595
'71 MALIBU 2-dr. Ht. $3595
'71 PINTO A.T. $2195
'70 SKYLARK 2-dr. Ht. $2995
'70 TOYOTA Crown $2795
'70 FORD st. wagon $3195
'69 BUICK GS 400 $3895
'69 MUSTANG 2-dr. Ht. $2495
'68 CADILLAC 2-dr. Ht. $3895
'68 COUGAR XR-7 $2495
'67 MUSTANG 2-dr. Ht. $1895
'67 CUTLASS 4-dr. Ht. $1795
'66 RIVIERA air $2695
'65 DODGE Monaco $1395
'64 BUICK Skylark $995
'64 MERCURY $795
'59 CHEV. V-8, A.T. $195

PLUS MANY MANY MORE GOOD USED BUYS at

GARDEN CITY AUTO SALES 2978 Douglas 383-1931

'65 COMET SEDAN, STANDARD transmission 6, $575 or $30 per month. Phone 385-0031.

1958 AUSTIN, 6, GOOD CONDITION. New battery. $135. 382-7558 after 5 p.m.

1966 PONTIAC PARISIENNE Offers. 385-5032.

150 CARS FOR SALE

ENSIGN CHRYSLER PLYMOUTH DOWNTOWN YATES at COOK

—CHRYSLER
—PLYMOUTH
—VALIANT
—FARGO TRUCKS
—USED CARS

'64 FORD Galaxie 500 4-door hardtop, V-8, automatic transmission, power steering. Custom radio. SALE PRICE $695 No down payment 30 payments of $32

'64 FORD FAIRLANE 500 4-door station wagon. V-8, automatic transmission, custom radio. SALE PRICE $695 No down payment 30 payments of $32

'66 CHEV. BISCAYNE 4-door sedan. 6 cylinder, standard. SALE PRICE $895 No down payment 30 payments of $36

'67 VOLKSWAGEN 1600 sedan. SALE PRICE $795 No down payment 30 payments of $36

'69 DATSUN de luxe sedan, 4-speed transmission. Bucket seats. SALE PRICE $1095 No down payment 30 payments of $48

ENSIGN CHRYSLER-PLYMOUTH DOWNTOWN YATES at COOK 386-2411 Open weekdays 'til 9

J. C. MOTORS LTD.

'70 TOYOTA Corona, auto. $1995
'69 DODGE ¾ ton truck 11 Ft. Camper $4495
'69 VOLKS. Beetle at. $1595
'69 VAUXHALL Viva $ 995
'68 FORD Ht., V-8, at. $2095
'68 AUSTIN 1100 $1095
'66 CHEV. Ht. V-8, At. $1095
'66 VALIANT Sedan 6, At. $ 995
'66 AUSTIN 1800 Sedan $ 795
'66 BUICK Ht., radio $1595
'66 COMET convert. V-8, at $1095
'65 ROVER 3000 $ 995
'65 METEOR wagon, V-8, at. $1095
'64 METEOR V-8 Standard $695
'63 CORVAIR 4-speed $ 495

837 YATES 384-0921

1969 OLDSMOBILE VISTA CRUISER Wagon. V-8, automatic, power steering, power brakes, AM-FM radio, power windows, electric door locks plus many other factory options. Absolutely flawless. Must be seen.

Remember at METRO all reasonable offers will be accepted 386-3516 386-3517

THREE POINT MOTORS

'70 DATSUN '510', automatic, 4-Dr. sedan $2395
'70 DATSUN '1000' $1450
'69 AUSTIN 'America' $1495
'69 VOLKSWAGEN $1695
'68 VAUXHALL Viva $1050
'67 VOLKSWAGEN $1295
'67 ACADIAN 2-Dr. sedan $1095

THREE POINT MOTORS Government at Hillside 385-6737

SETTLING IN EUROPE, 1970 Datsun 1000 Sedan, excellent condition, low mileage, $1595 or nearest offer. Possibility taking over payments. 384-1807.

1967 MUSTANG FASTBACK, LOW mileage, V-8, clean, $1850 or best offer. This weekend, 386-3649, 382-3397.

1965 CORVAIR MONZA 2-DOOR hardtop, automatic, radio, buckets, tested, excellent condition, ideal ladies' car. $650. 382-8670.

1960 RENAULT DAUPHINE good tires, body, engine just had valve job, carb job, ignition, offers. 384-9079.

'64 PONTIAC, V-8, 4-DOOR, automatic, 2 new tires, battery. $200. 383-6286 after 5:30.

1970 PLYMOUTH SATELLITE, 21,000 miles, automatic, 2-door hardtop, 6 cylinder, $2495. 386-7662.

1954 BUICK SUPER, IN RUNning condition, $45. Ask for Phil. 592-4861.

1964 CORVAIR MONZA, GOOD tires, 4-speed, radio, tested. $385. 385-4665 or 479-7569.

1971 PINTO, DE LUXE, ONE owner, radio, etc. $2,000. 385-6647.

'58 AUSTIN 6 CYLINDER Needs work. $125. 382-9881.

150 CARS FOR SALE

— HORWOOD MAZDA —

SERVING VICTORIANS FOR OVER 30 YEARS

'71 TOYOTA station wagon, 4-spd., buckets $1995
'68 PONTIAC Parisienne 2 plus 2, HT., 8, AT., P.S., P.B, radio, vinyl top, exceptional $2195
'68 PONTIAC Firebird, HT., V-8, PS., PB., radio, buckets, mag wheels, clean $2595
'70 LeMANS Safari wagon, 350 V-8, P.S., P.B., radio, 2-way tailgate $3195
'72 MAZDA 1600 sports coupe, radio, P.B., tach, balance of warranty $2495
'71 FORD pickup, V-8, 4-sp. Tu-tone $2995
'71 CORTINA 4-dr. wagon, automatic, 9,000 miles $2395
'69 TOYOTA Sprinter, 4-sp., buckets $1545
'65 CHEV. IMPALA, 4-dr., HT., V-8, AT., PS., P.B., radio, exceptional $1295
'67 PONTIAC, 4-dr, sedan, V-8, AT., clean $1095

Open 'til 9 p.m.

—HORWOOD MAZDA— 385-1451

—2 LOCATIONS— Johnson and Blanshard and Pandora Ave. (Across from Hydro)

XXXXXXXXXXXXXXXXX
X X
X CORTINA CAR X
X CENTRE X
X X
XXXXXXXXXXXXXXXXX

BUY WITH CONFIDENCE

69 AUSTIN America $1395
68 CORTINA G.T. 4 dr. $1295
67 CORTINA wgn. $1395
64 RENAULT $595

If you are not completely satisfied with your purchase, your money will be cheerfully refunded in 7 days.

CORTINA CAR CENTRE (Div. of Peter Pollen Ford) Yates at Quadra 384-5555

MM — MM — MM — MM

LEASE TO OWN a brand new D — A — T — S — U — N McCALLUM MOTORS Yates at Cook 386-6168

MM — MM — MM — MM

'72 VOLKSWAGEN CAMPER; '72 HONDA 4; '70 FORD Galaxie; '70 TOYOTA Mark III; '69 CHEV. Longhorn; '69 CHEV. ¾-ton pickup; '67 REBEL SST; '67 FALCON 2-dr.; '66 MUSTANG, V-8, at.; '65 PARISIENNE 2-dr. Ht.; '62 CHEV. wagon. MOTORCYCLES and CARS IN TRADE. LES BLOW'S (British Motors) 2940 Douglas Street Phone 384-7843

1966 FORD GALAXIE 500 2-DOOR hardtop, runs like a dream, $1195. 1962 Corvair 900, 4-speed, hardtop, tape deck, $395. 1967 Simca, $495. 1961 Plymouth, $95. 1961 Chev. wagon, new motor job, $395. 1960 Zephyr, automatic, $350. 1964 Comet Caliente, V-8, hardtop, $695. Anything of value taken in trade. Haldin Motors, 1500 Blanshard. 384-6713, anytime.

66 BEAUMONT S.D. CONVERTIBLE 283 V-8 automatic transmission, buckets, console shift, radio. For more information contact DORM FRANCIS at EMPRESS PONTIAC BUICK GMC. 382-7121 or Res. 478-7875.

1968 CORTINA ONE OWNER, very clean and lovely condition. Just tested. Offers to $1195. Small trade considered. Phone 385-6934.

1970 DATSUN 1600, AUTOMATIC transmission, 24,000, $1600, 385-3255.

1971 VOLKSWAGEN SUPER BEEtle, 16,000 miles, radio and roof rack. $2,195. 598-5330.

1963 STUDEBAKER 2-DOOR Standard 6, tested, 1 owner, $285. 479-5240 mornings and weekend.

1966 FORD FUTURA, ORIGINAL mileage, 15,000 miles, A-1 condition. 386-6738.

LOW MILEAGE, TOP CONDItion, economical operation. '68 Vauxhall. 477-6588

STATION WAGON, '66 FORD 8, top condition except for paint job, $1050. Easy terms. 388-4488.

SUPER 88 OLDS, 1962 HARDTOP, power steering, brakes, clean. 656-4745.

1965 VALIANT 2-DOOR HARDtop, V-8, automatic, radio, new tires, tested, bargain $775. 382-8670.

1963 METEOR V-8, AUTO., radio, 62,000 miles, $595. Cadboro Bay Service. 477-2102.

1966 FALCON, 6-CYLINDER AUtomatic, radio, very clean, $975. Cadboro Bay Service. 477-2102.

'61 THUNDERBIRD, JUST TESTed. Very clean. 1117 Caledonia. 388-5742.

1967 SIMCA 4-DOOR ONE owner, 24,000 miles, $650. 592-1080.

'67 SUNBEAM IMP. 19,000 MILES. $575. 385-5956.

'67 RAMBLER REBEL, AUTOmatic, 4-door sedan, $945. 385-5860.

'65 CORVAIR MONZA. 1 OWNER. $565. 385-5860.

'64 RAMBLER SEDAN. $245. 385-5956.

1968 SUPER BEE 1 OWNER, take over payments. 385-8836.

REFRIGERATOR IN GOOD CONdition, $55. 383-0370.

'64 COMET STATION WAGON. $445. 385-5860.

'61 PONTIAC, VERY GOOD RUNning condition. $325. 382-3069.

'57 VOLKSWAGEN BEETLE. $245. 385-5860.

ELLANEOUS
FOR SALE

THE YELLOW SIGN

SELECTION

unge $ 49.95
buffet $ 29.95
ette sets, from $ 29.95
om $ 5.95
hesterfield Ste., $ 49.95

SELECTION

hesterfield Ste., $149.95
from $ 79.95
eam iron $ 26.95

Prices on Salem and Hexagon Tables

E-INS TAKEN
E DELIVERY

AIN ANNEX
VIEW ST.
Division of
ard Furniture
382-5111

TVs

ction of Used TV
1—Electrohome
Good working $29.95
2 — Modern 19" table TV. 2 pole Carrying handle. our. Only $59.95

PLIANCES

refrigerator — freezer, door ood condition — A only $49.95
Frigidaire, zero hand door $99.95
Marquette refrigro zone, automatic $129.95

FURNITURE
21 Cook St.
385-2435

T PROPANE STOVE glass lined propane hot Both in excellent condeliver. $90. Table and 20. High chair, $15. itar, $20. 2 fridges, s, odds and ends.

CABINETS, BATH Clal. $35 and $45.

TOR, GOOD WORK- $40, or best offer.

G GREEN CARPETS. learly new. $100 pair. es 6 ft. long. 386-9341.

DUTY 8D GIANT les, $30 each. 383-3339.

DRESS, SIZE 11, $75 592-0796.

AUTOMATIC WASH-

ROCHETED TABLE 167.

TENT TRAILER AND 383-6696.

LL FRIDGE AND nmower. 386-1559.

ELLANEOUS WANTED

EDIATE CASH used furniture, applietc. BETTER-Buy.

YOUR FURNITURE, oods, pictures, tools h prices. 384-0462.

S ALWAYS BOUGHT ED BOOKSHOP 382-1427

EWELLERY, RINGS, atches, small boxes, 1034 Fort, 383-8025.

ODDS AND ENDS. kitchenware, etc. 82-8590.

CHESTERFIELD ood condition, phone

ROBE, EDISON PHOPlease state price.

ELD HIDE-A-BED, on, reasonable, tennis dealers. 598-5690.

OF ALL TYPES STANT CASH SON'S — 385-3429

E ACES ON BRIDGE

orld Champions

by IRA G. CORN JR. TEAM CAPTAIN

a little more deg in bridge than to part score which he opponents to ame to which they titled.

the usual outcome doubles is that the is given a free of the bad dishich he uses to t. Today's hand is example. It was St. Moritz by the of the Open Pair pair of Hartmann ll of Switzerland.

e: All
outh

NORTH
♠ A 4
♥ 7 6 5 4 3
♦ 8 4
♣ Q J 10 3

EAST
♠ Q 10 8 6 2
♥ K 2
♦ 5 3 2
♣ 8 7 4

5
SOUTH
♠ K J 9 7 5 3
♥ A J
♦ A Q 10 6
♣ 2

ding:

West	North	East

150 CARS FOR SALE

CORNELL "CHEVROLET COUNTRY"

"PUTTING YOU FIRST KEEPS US FIRST"

BUYER BENEFITS!!
—Free exchange privilege
—2-year written warranty with every car
—Take it to your favorite mechanic
—All cars Gov't tested
—100% financing

CORNELL CHEV-OLDS
3650 DOUGLAS STREET
(Opp. Mayfair)
385-5777 — 'til 9 p.m.

PAYMENT PROBLEMS
Short of down payment? Owe money on present car? Slow credit past? New arrival in the city? Need cash back? Present payment to high?
Consolidate your present debts on our exclusive banking plan, plus purchase on an automobile of your choice from a selection of over 150 units and probably pay less a month then you are now. For confidential inquiries call collect credit counsellor Jim Barnes
588-6533
BELMONT MOTOR CO.
10454 K.G.H., Surrey, B.C.
Transportation paid to and from Island.

GOV'T ST. MOTORS LTD., 2538 Gov't St., 1967 Sunbeam Imp, $575; '67 Rebel Rambler sedan, automatic, $945; '63 Valiant 2-door hardtop, automatic, $545; many more to choose from, Norman Ware 385-5860, 385-5956.

'70 DODGE POLARA, V-8, AUTOMATIC, heavy duty cooling and suspension, $2195. Will take Chevelle V-8 or equivalent in trade. 3867 Carey Road. 479-6421.

1964 CHEV IMPALA 2-DOOR hardtop, bucket seats, console shift, $600 firm. Also '61 Volkswagen, good shape, $400 firm. 478-7850.

1963 RAMBLER 4-DOOR, GOOD running order, good body, good rubber. Will sell for only $245. 652-2829.

1963 CORVAIR, TESTED TIL '73. Good buy, only $250. Contact 478-6564.

1965 CHEV. $585.
AT ART'S CAR SALES

1961 PONTIAC 4-DOOR, 6, STANDARD, runs, needs work, $100 or offers. 652-3535.

'62 PONTIAC CONVERTIBLE, 327, automatic, fully powered, $400. 382-1813 or 383-8592.

1960 ZODIAC, NEW TIRES, brakes, transmission, $300. 479-5369.

1972 DATSUN 510 2-DOOR, 3,500 miles, radio and paint kit. $2,350. 388-9096 or 592-6857.

1965 FORD WAGON, $385.
AT ART'S CAR SALES

1966 FORD WAGON.
AT ART'S CAR SALES

SSSSSSSSSSSSSSSSSSSSSSS
&
HHHHHHHHHHHHHHHHHH

SUMMER SPECIAL BUYS AT SAUNDERS & HITCHMAN

'67 TOYOTA Corona, top condition $1195

'67 TOYOTA Crown 4-door sedan, a really nice one $1195

'65 VOLKSWAGEN CAMPER VAN, new motor $895

'69 VOLKSWAGEN CAMPER VAN, Westphalia model, new car condition $3195

'70 MGB GT Special wheels, 2-door hardtop, only 18,000 miles $3195

'72 TOYOTA Celica $3095

'64 VAUXHALL Viva $595

'66 ENVOY 4-door sedan $745

'63 ENVOY sedan, low mileage $495

'60 MORRIS station wagon $495

'63 CHEVY II station wagon $750

'68 AUSTIN station wagon, 1 owner $1195

Many more now at
YOUR TOYOTA DEALER
SAUNDERS & HITCHMAN
2040 Cadboro Bay Rd. at Foul Bay Rd., Oak Bay
592-2471

SSSSSSSSSSSSSSSSSSSSSSS
&
HHHHHHHHHHHHHHHHHH

REMEMBER
METRO TOYOTA
LTD.

624 Finlayson
386-3516, 386-3517

XXXXXXXXXXXXXXXXXX
RM RM RM RM RM RM
XXXXXXXXXXXXXXXXXX

EXCEPTIONAL CONDITION!
GUARANTEED!

67 RAMBLER REBEL SEDAN, 6 cyl., automatic.

67 AMBASSADOR SEDAN, V-8, automatic, radio, power steering, brakes, radio, etc. One owner.

GUARANTEED!

REG MIDGLEY'S AMERICAN MOTORS
736 CLOVERDALE AVE. 385-8756

XXXXXXXXXXXXXXXXXX
RM RM RM RM RM RM
XXXXXXXXXXXXXXXXXX

1970 4-DOOR CHRYSLER NEW Yorker, power steering, brakes and windows, air conditioning. 27,000 miles. New tires. Will take trade. $3995. 383-0897.

'67 METEOR MONTCALM sedan, 390 automatic, power steering, brakes. Will consider trade, open to offers. 477-9166 evenings. 479-6427.

1957 CHEV 2-DOOR HARDTOP 301, V-8, 4-speed, best offer by weekend. 382-6934. 985 Trans-Canada Highway.

POSTED TO EUROPE, SELL 1969 Sunbeam Alpine GT, 39,000 miles, asking $1700 or nearest offer. 384-0485.

1964 METEOR DELUXE, NINE passenger wagon, V-8, automatic, power steering. Tested June '73. 382-9704.

1968 SUPER BEETLE, IMMACULATE condition. Exceptionally low mileage. Still guaranteed. $2800 or nearest offer. 749-6923.

'68 EPIC, GOOD CONDITION — radio, good tires, new battery, $950 or closest offer. 382-2505 or 383-8462.

1967 PLYMOUTH BELVEDERE II, 4-door sedan, V-8, automatic, excellent condition, tested, radio, bargain — $975. 382-8670.

IMMACULATE '68 CORONET 500, 318, V18, 2-door coupe, power steering, power brakes, snow tires mounted, $1,750. 478-7638.

1957 CADILLAC 4-DOOR. BASICALLY very good car. Absolutely has to be sold. Highest reasonable offer. 388-9480.

1963 MERCURY 2-DOOR, V-8, AUTOMATIC, tested, runs excellent, slight body damage, $375. 382-8670.

1966 PONTIAC PARISIENNE wagon, 1 owner, 327, P.B., P.S., roof rack, etc. 388-4345.

NO DOWN PAYMENT
AT ART'S CAR SALES

'71 DATSUN SEDAN, LEAVING country, 8 track, and radio. 1539 Bay.

'56 AUSTIN, NEEDS ONLY clutch work. Cheap. Very good buy. 386-7961.

'68 VOLKSWAGEN WITH MANY options. 478-2140.

GOOD REPOSSESSED CAR, 385-5443, ask for Earl.

'55 CHEV. 4-DOOR, 6-CYLINDER, good condition. 479-3934.

1960 SIMCA SPORTS CAR, offers on $150. 384-0156.

'63 VOLVO 544, 1800 C.C., RADIO, after 6, 388-4721.

'67 CAMARO IMMACULATE
Offers 656-2509

'65 BUICK, V6, BEST OFFERS. View at 2750 Claude Rd.

1967 FIAT SEDAN, REASONable. 656-2006.

METRO

TOYOTA

LTD.

— WAGONS —

1970 FORD WAGON, V-8, AUTOMATIC, POWER STEERING, POWER BRAKES, RADIO.

1970 BUICK SPORT WAGON, V-8, FULLY POWER EQUIPPED.

1969 OLDS VISTA CRUISER. FULLY POWER EQUIPPED.

1966 FORD COUNTRY SQUIRE, V-8, AUTOMATIC, POWER STEERING, POWER BRAKES.

1961 RAMBLER WAGON, RADIO.

1965 FORD WAGON, V-8, RADIO.

1967 ACADIAN WAGON, V-8, AUTOMATIC.

— CONVERTIBLES —

1969 BUICK SKYLARK G.S. CONVERTIBLE, FULL LUXURY POWER.

1969 CUTLASS CONVERTIBLE, V-8, AUTOMATIC, POWER STEERING, POWER BRAKES, RADIO.

1967 BUICK SKYLARK CONVERTIBLE, V-8, AUTOMATIC, POWER STEERING, POWER BRAKES, RADIO.

1969 OLDS. 442 CONVERTIBLE, V-8, 4-SPEED, POWER BRAKES.

— HARDTOPS —

1968 MUSTANG, V-8, AUTOMATIC, RADIO.

1969 FIREBIRD, 350 V-8, 4-SPEED, POWER BRAKES, RADIO.

1969 MUSTANG FASTBACK, V-8, 4-SPEED, RADIO.

1968 BEAUMONT 2-DOOR HARDTOP, V-8, AUTOMATIC, RADIO.

1967 COUGAR XR7, 4-SPEED, BUCKET SEATS, CONSOLE SHIFT, RADIO.

1966 MUSTANG, V-8, AUTOMATIC, RADIO.

— IMPORTS —

1971 KARMANN GHIA, RADIO.

1967 VOLKSWAGEN DELUXE, RADIO.

1967 CORTINA 2-DOOR, 4-SPEED, RADIO.

1971 DATSUN 2-DOOR, 4-SPEED, RADIO.

1967 TOYOTA CROWN SEDAN, 4-SPEED.

1969 ENVOY EPIC 2-DOOR, 4-SPEED, RADIO.

1969 DATSUN 4-DOOR WAGON, 4-SPEED, RADIO.

1971 VOLKSWAGEN BUS. ECONOMICAL FAMILY TRANSPORTATION.

Many more units to choose from.

All units are fully reconditioned and Government Safety Inspected for your protection.

Remember at METRO all reasonable offers will be accepted.

Cash — Trade — Terms

METRO TOYOTA LTD.
624 Finlayson
386-3516 386-3517

1972 CHEV K-5 BLAZER 4-WHEEL drive, power steering, P.B. Air conditioning, tilt steering wheel, custom tack. Radio tape deck, 5—10 inch American mags, 5 stagger block traction tires. Willing to take trade, priced for quick sale. Phone 746-7093, between 5 p.m. and 8 p.m.

STOP STOP
Tired of paying high interest, sitting in loan co. offices for hours, red tape, etc. Shop for your next car at PALM MOTORS LTD. 854 Pandora.
Instant "no-red-tape" credit.
NO INTEREST CHARGED
BUY HERE PAY HERE

TRADE YOUR CAR for a H-O-N-D-A
We have contract buyers waiting. See Greg Pearson, Pearson World Of Pleasure, 386-8424.

1970 CADILLAC COUPE DE Ville, most options including factory air conditioning, fully maintained, beautiful condition, $6250. Leaving the country. 477-8273.

VARIOUS MAKES AND MODELS. $100 to $500 price range. Financing available. NATIONAL MOTORS. 3?-8174.

1961 VOLKSWAGEN, NEW brakes, engine overhauled 6,000 miles ago, tested, $395. Leaving country. 478-1318, before 2 p.m.

'71 GREMLIN, PRIVATE SALE, must sell, 8,000 miles, whitewalls, radio, roof rack, perfect condition, $2195. 598-4894.

'67 MUSTANG 289 HIGH PERformance 4-speed. Excellent condition. $1600. Apt. 104—925 Esquimalt Rd. after 4 p.m. 384-4720.

1967 IMPERIAL CHRYSLER, 4-door hardtop, has everything, top condition. 382-9889 or 382-6270 evenings.

1962 CHEVROLET STATION wagon, 6, automatic, good all around shape. $400. 386-9684.

1957 VOLKSWAGEN VAN, MOTOR needs a valve. $200 for quick sale. 386-9684.

'69 TOYOTA COROLLA.
382-6097 evenings.

N—N
N — 68 — N
N — YEARS SERVING — N
N — VICTORIA — N

NATIONAL
CHRYSLER-DODGE
DODGE TRUCKS

71 CRICKET 4-dr. One owner. $1695

63 PONTIAC 2-dr. HT. Bucket seats. $ 595

65 DODGE 383 V-8 AT. 2-DR. HT. $ 795

59 CADILLAC 4-DR. HT. Excellent condition. $ 695

65 PONTIAC 4-DR. HT. V-8 AT. PS. PB. Tested. $ 695

BOTH SIDES OF THE 800 BLOCK YATES ST.
384-8174

NO INTEREST CHARGED
Instant "No-Red-Tape" Credit
'64 FORD $100 down 10 Wkly. Payments of $10.
'62 MERCURY $125 down 10 Wkly. Payments of $12.
'64 CHEVY II $300 down 25 Wkly. Payments of $15
'62 PONTIAC $150 down 20 Wkly. Payments of $15.
'59 CHEV. $100 down 12 Wkly. Payments of $10.
'64 FALCON $200 down 20 Wkly. Payments of $15.
'64 RAMBLER At. $200 down 20 Wkly Payments of $10.
BUY HERE PAY HERE
Instant "No-Red-Tape" Credit
PALM MOTORS LTD. 854 Pandora

IDEAL FAMILY CAR
Very clean 1966 Rambler Wagon. 1 owner. Radio, automatic, extra winter tires. $850. 592-9796 or 2777 Dewdney.

1967 CHEVY BEL AIR. 283 three-speed standard. Worth $1200 on lot. Want $900 or best offer. Must be cash. Call at No. 1 243 Kingston St. between 5-7 p.m.

1968 VAUXHALL VIVA 2-DOOR SL, standard transmission, low mileage, as new condition, $1,000 firm. 383-7807, 384-0198.

1957 FORD 6 CYLINDER, AUTOmatic, 60,000 miles on the engine. Good condition. $250, firm. 642-3025, ask for Bernie.

'69 PARISIENNE CONVERTIBLE, 350 V-8, 3-speed automatic, excellent condition. Must be seen. Best offer. 386-3914.

'65 EPIC, TESTED TILL MAY '73. Clean, mechanically good, $425. 382-1806 after 5 p.m.

'65 CORVAIR, AUTOMATIC, FAIR condition. Offers. 386-2606.

1956 NASH, RADIO, GOOD RUNning order. $100. 652-3031.

1961 METEOR, TESTED, GOOD running order, 478-6065.

1969 FIREBIRD, 350, 4-SPEED. 477-2844.

1960 VAUXHALL, FAIR CONDItion, $100 or best offer. 388-5084.

1965 FORD CUSTOM, FAIR CONdition, Phone 478-1893 after 5 p.m.

151 FOREIGN IMPORT AND SPORTS CARS

"AMPHICAT" — 6-WHEEL drive all terrain vehicle. Disc brakes, royalite thermo-plastic body, excellent condition. Must sell. Make an offer. 658-8131.

'69 TRIUMPH SPITFIRE Roadster. Low mileage, good shape. Tested. Lost drivers license. No reasonable offer turned down. 598-1742 5-7 p.m.

MUST SELL '66 TR4A IRS, GOOD condition, radials, Jenneau, asking $1,200. Days 388-7802, evenings 386-8069, Al.

1970 LOTUS EUROPA, $3,100, OR best offer. 592-6174. Evenings and weekends, No. 17-2150 Cadboro Bay Rd.

FIAT 850 SPYDER 1970, EXcellent condition, 23,000 miles. Includes radio, snow tires and ski rack. 383-8097 after 5.

'68 MGB GT, WIRE WHEELS, radio, low mileage, excellent condition. Asking $2300. Can be seen at 319 - 3255 Cook Street.

1970 FIAT 850, EXCELLENT CONdition, must be seen, $1400. 478-7543.

'67 A.H. SPRITE MICHELINS, good condition. New top. 477-8249 after 5:30.

'68 MG MIDGET, EXCELLENT running condition, $1550, or offers. 383-0714.

RARE CLASSIC ALFA ROMEO Spyder, immaculate condition, asking $1295. 386-1029.

1966 MG MIDGET, ROLL BAR, Michelins, new brakes; offers. 382-2627.

1969 MINI COOPER "S", 27,000 miles, immaculate, many extras. $1495. 383-4949.

1969 DATSUN 1600 SPORTS CONvertible. 4-speed, radio. 477-4249. Offers.

1971 FIAT SPIDER. IMMACUlate inside and out. $1850 or best offer. 386-3649, 382-3397.

'71 MGB, TEAL BLUE, 10,000 miles, $2900 firm, 386-6593 or 479-2336 after 5:00 p.m.

'68 FIAT, LOW MILEAGE, VERY well maintained. $1150. 478-4892.

1960 MGA, GOOD CONDITION, phone 592-3710.

'67 VOLVO 122S 4-DOOR, BEAUTIful condition. 386-0379.

154 TRUCKS AND BUSES

'71 I.H. 1½-ton C and C with hoist $4650
'66 I.H. 4x4 Travelall, V-8 $1495
'71 I.H. 4-w.d., 6-man pickup, V-8 $4295
'66 CHEV ½-ton pickup, excellent condition $1375
'67 INT. ½-ton pick-up, V-8, A.T., canopy $1795

INTERNATIONAL HARVESTER
517 Herald St. 388-5518

1955 JEEP 4 W.D., 1961 DODGE panel, 1964 G.M.C. ¾ ton, 1969 Jeep pickup, 4 W.D., 1966 G.M.C. van.
VICTORIA JEEP
Hillside at Rock Bay

1969 GMC 4-WHEEL DRIVE ¾-ton pickup with 3' camper top, factory air, other extras, low mileage. Excellent throughout. Best offer. 477-8952.

10' ALUMINUM FURNITURE van. Island Furniture Mart. 656-3724 or 656-3390.

14' CARTER ALUMINUM 10 yard dump box, steel liner, $450. Truck Town on Bay St. 386-1711.

MUST SELL '59 MERCURY PICKup. New brakes, new steering; good shape. 382-1164.

TRUCKTOWN 386-1711
Everything in Trucks
On Bay St. next to Moore Whittington Lumber yard.

1964 CHEV HEAVY DUTY ½ ton, 4-speed, 6, Tested. $700. 656-3794.

1950 FORD PICK-UP, HOMEmade camper. No. 42531 Government.

'49 FARGO 1-TON, SMALL DECK, runs well. Inspected. Offers. 652-2863.

'64 GM ½-TON TRUCK. 55,000 miles. $945. 385-5860.

'65 GMC ½-TON PICKUP, GOOD condition, $1100. 652-2759.

CHEV CAMPER BUILT ON truck. Sell or trade. $250. 652-1508.

ENSIGN
CHRYSLER-PLYMOUTH
DOWNTOWN
YATES at COOK

FARGO
TRUCK CENTRE

FARGO C700 TRACTOR
—134" wheel base.
—361 — 4 engine with 14" clutch.
—18,500 lb., 2-speed rear axle.
—9,000 lb. front axle.
—5-speed transmission with short 4th.
—Wedge air brakes with 12 cu. ft. compressor.
—Spring loaded park brake, front wheel limit valve.
—1000x20 tires, cast spoke wheels.
—Dual 50 gallon fuel tanks.
—Power steering.
—Brake Conn, for semi trailer.

For sale or lease
Contact
ED JOHNSON
TRUCK MANAGER

71 DODGE ½-ton pickup, long box.
SALE PRICE $2895
No down payment
36 payments of $101

ENSIGN
CHRYSLER-PLYMOUTH
YATES at COOK
OPEN WEEKDAYS
TILL 9 P.M.

EMPRESS PONTIAC
BUICK
G.M.C.
THE TRUCK CENTRE

New 1972 GMC ¾-ton Camper Special Pickup.
Stock Number 9365
Fully equipped with 350 V-8 engine, 3-speed Auto. Trans., auxiliary battery, gauges, heavy duty alternator, power disc brakes. Heavy duty shocks, heavy duty front springs, heavy duty rear leaf springs, camper wiring, de luxe foam seat, auxiliary battery, Camper mirrors, auxiliary fuel tank, front stabilizer and 750x16 8-ply tires.

ONLY $3,991

WE RUN
A VERY SIMPLE
BUSINESS

WE SELL TRUCKS
Drop in and see us
2524 Douglas at Bay
382-7121

NATIONAL
CHRYSLER-DODGE
"The Island's Dodge Truck Centre"

BRAND NEW
1972 DODGE
¾-Ton Pickup

Ideal camper unit. 400 C.I.D. engine, automatic transmission, long wide box, 10-ply tires, etc.

LIST PRICE $4995
SALE PRICE $3995
SAVE $ $ $1000

NATIONAL
CHRYSLER-DODGE
DODGE TRUCKS
384-8174 819 Yates

1971 DATSUN PICKUP, SNOW tires, heavy duty bumper. 383-4714, 479-7043.

'65 HAYES C.O.E. TANDEM tractor 8V71 GM 5 and 4 transmission, very good condition. 478-3865.

'62 FORD T850 TANDEM TRACtor, 478-3865.

GOOD 1969 AUTOMATIC FORD pickup. 652-2514 after 5.

1950 INTERNATIONAL PICK-UP, good shape, $250. Phone 479-8196.

1962 ENVOY VAN. 384-6268 after 4:30.

158 TIRES

MICHELIN
"X"
TIRES
Sizes to fit all makes and models—
CHARGEX
Or
PAY DAY TERMS

D. AND D TIRE LTD.
1620 Blanshard St. 382-7283

FOUR GOODYEAR TIRES, 900x15, $20. 384-5824.

160 PARTS, ACCESSORIES

292 FORD ENGINE, GOOD CONdition, $45. 478-2955.

1965 COBRA MUSTANG, NEEDS engine work. Offers. 383-1736.

2 WALKER CONTINENTAL mufflers, $15. 386-7819.

FOUR FORD MAG WHEELS, and tires and wheel locks. 388-8742.

160 PARTS, ACCESSORIES

OUR NEW LOCATION
2150 Blanshard Street
Your Car's "Heart" is the BATTERY
For a Strong, Sure Start Every Time GET an "ACME"
LOWEST PRICES IN TOWN
Delivered and Installed
FRANCIS BATTERY and TIRES LTD.
Retreading Specialists

FOR FAST SERVICE ON RINGS, BEARINGS, GASKETS, exchange brake shoes, drum turning, pin fitting, valve seat machining.
CORDS PISTON RINGS
At 834 Johnson St. 383-0011

THRUSH HEADERS, SMALL block Chevy, $70. V.W. chrome custom exhaust, new 4-group 60 Firestone 15" wide ovals. V.W. custom wire wheel-covers. Must sell. 384-2823, 8 a.m. to 4 p.m. 382-8586 after 4.

VORNADO AIR CONDITIONER and kit for '69 Mercury. Cost $490; will sell $140. Can be seen at Stan Wright Auto Electric, corner Government and Bay Street.

RADIATOR REPAIRS, FAST TOP quality repairs at Maurice's Auto Body, 427 Beta St., Phone 384-3121. Located behind the Burnside Pay and Save Gas Station.

'65 PONTIAC PARISIENNE hardtop, 283 automatic, parts or whole. 382-6634.

WRECKING '64 CHEVELLE 2-door sedan, 6 standard, radio. 478-4248.

292 FORD LONG BLOCK, REbored, reground shaft, cam, etc. 384-2333.

FOUR U.S. INDY MAGS, 9" tires, for Duster, Dart, Valiant. 656-3053.

CAR RADIOS, PUSH BUTTON, $39.95. Corona Stereo, 2340 Douglas. 388-5311.

'63 PONTIAC FRONT-END chrome parts, two tires, 8.25x15; some '54 Chev parts. 383-8641.

'64 FORD MOTOR AND TRANSmission, 289 V-8. 642-3497.

AUSTIN 1100, '67, 45,000 MILES. 388-1459, 9-5 p.m.

162 AUTO REPAIRS, SERVICE AND TOWING

TRANSWILL AUTOMATIC TRANSmission specialists, 384-2851. Rebuilt auto transmissions from $69.95. Tune-ups from $11.95.

SCRAP CARS HAULED. REASONable rates. 478-6212.

JUNK CARS AND BODIES hauled. Williams, 382-9395.

166 CARS AND TRUCKS WANTED

$ $ $ $ $ $ $ $ $ $ $ $ $ $ $

— INSTANT CASH —
For your good clean used car or truck!
or
— CONSIGN —
or
— TRADE DOWN —

MONEY OWING?
PAYMENTS TOO HIGH?
HOLIDAY MONEY?

NO PROBLEM — SEE US TODAY!

WE HAVE THE ANSWER

CORNELL CHEV-OLDS
385-5777 — till 9 p.m.

$ $ $ $ $ $ $ $ $ $ $ $ $ $ $

WANTED
$ $ $ for cash $ $ $
TOP
DOLLARS FOR
"SPORTS CARS"
FOREIGN CARS—COMPACTS
"TRUCKS"
LOW MILEAGE DOMESTIC CARS
FULL CASH OR CASH FOR EQUITY.
DE PAPE MOTORS
384-8035
OR DRIVE TO 847 YATES ST.

— WANTED —
Late model import and domestic cars. Top prices for your clean used units. Trade up or down. Call Ted or Chris, Douglas Volkswagen Ltd., 388-5466.

SPOT CASH PAID FOR CLEAN LATE MODEL COMPACTS, LUXURY AND PERFORMANCE CARS
GARDEN CITY AUTO SALES
2978 DOUGLAS 383-1931

Good, Clean
CARS AND TRUCKS
WANTED
Cash in 5 Minutes
— PLIMLEY —
1010 Yates St.

INSTANT CASH FOR Sports Cars and Imports
BRIAN HOLLEY MOTORS
3319 Douglas — 384-1161

McCALLUM MOTORS will pay top dollar for any make or model car or light duty truck—call today. It pays to take a look at Yates and Cook
McCALLUM MOTORS LTD., 386-6168

WANTED, SMALL CAR PREferably Beetle, $500-$700 cash. 592-2855.

CASH OR CONSIGN
AT ART'S CAR SALES

168 CAMPERS, TRAILERS AND MOTOR HOMES

LAYTON
SEAGULL
WEEK-N-DER
SPRITE
WATCH For OUR FULL C.S.A. APPROVED
Line of LAYTON TRAILERS ARRIVING SOON.

'63 13' ESTAVILLA Trailer. Toilet, furnace, 3-burner stove, icebox and extra wheel. Sleeps 4. ONLY $1145

'71 10' DUTCH Swinger Camper, 2-way fridge, furnace, chemical toilet and jacks. Was $1895. NOW $1695

DIV. OF DOMINION MOTORS
1812 Douglas 385-5012

IMPORT TRUCK CAMPERS
"TIMBERLAND TRAVELLER" STANDARD MODELS AND CUSTOM BUILDING. FULL C.S.A. DEAL DIRECT AND SAVE. DISPLAY UNITS AT 2450 MILLSTREAM. 478-2597.

1971 GLENDETTE TRAVEL trailer, 17', beige color — completely enclosed toilet, sleeps 6, 2 propane tanks, 3-burner propane stove, large stainless steel sink, large gas-electric fridge, large clothes closet, lots of cupboards and lights. Can be seen at 3405 Rolston Crescent, phone 479-8094.

8x30 KENSKILL, FURNISHED. Stove, fridge, furnace, shower, electric brakes. Sacrifice. $2,200. 642-3654.

CORDA LANE CAMPERS
Full range of sizes — Total C.S.A.
478-2461 894 Goldstream Ave.

168 CAMPERS, TRAILERS AND MOTOR HOMES

HAVE YOUR WONDERED why there are so many Vanguard campers on the road?

These are the reasons: Vanguard offers quality, craftsmanship at reasonable prices, dependability, written warranty with numerous service centres across Canada, and a wide selection of floor plans to choose from.

SPECIAL
1—ONLY 13' trailer with electric brakes, heater, hitch installed, license, wiring and tax at — ONLY $2043.67 YOU SAVE $250

1972 FORD VANGUARD COUNTRY CRUISER. See this winning combination van conversion at a price you can afford.

EASY BANK TERMS

TRADE-IN CAMPERS

9' 6" 1970 VANGUARD Fridge furnace, Jacks $2175

8' 6" VANGUARD Telescopic with cabover, fridge, and furnace, very clean. $2295.

1—'70 SECURITY 8', with oven, $1095.

BUILD YOUR OWN
Camper, trailer, and van conversion. Parts, supplies and accessories, large stock at reasonable prices.

S. J. PEDEN LTD.
Open till 9 p.m. Thurs. and Fri.
2855 Quesnel St. 386-3464

EMPRESS PONTIAC
BUICK
G.M.C.

—THE RECREATIONAL—
—VEHICLE CENTRE—

See Vancouver Island's most complete selection of recreational vehicles.
Stocking for Instant Delivery:
North Star Motor Homes
Aquarius Motor Homes
Curtis Mini Homes
Security Campers
Corda Lane Campers
and a full line
of GMC Sport Trucks

WE RUN
A VERY SIMPLE
BUSINESS

WE SELL CAMPERS AND MOTOR HOMES
Drop in and See Us
2524 Douglas at Bay
382-7121

BOB'S TRAILER SALES

Closing all travel trailers to make room for new stock of Mobile Homes.

Buy quality ARISTROCRATS now as we have received our last shipment.

Now to whom it may concern: ARISTROCRAT is coded for safety features in excess of total C.S.A. Min. Standards, and definitely legal, for sale in Canada, and for resale in the future.

Please note — BOISIE — CASCADE lifetime warranty to first purchaser will still apply. Please ignore false stories by others eager for gain — they are False.

Save up to $400 per unity, depending on size.

386-3623 478-4979

LAST CHANCE!
4 only
CORDA LANE CAMPERS
These units must be cleared because we're moving.
PRICED TO SELL
Also see our
NEW MOTOR HOME on display
AND IMPORT TRUCK CAMPERS

CORDA LANE CAMPERS
478-2461 478-5417
894 Goldstream

'69 DODGE ¾-TON CAMPER SPECIAL
Pickup 383, V-8, 3-speed, automatic, power steering, power brakes, heavy duty; battery, alternator, shocks and springs.
WITH
11' PYRAMID CAMPER
Propane tanks, lights, fridge and stove, toilet, fully equipped.
SPECIAL $4495

TRADES and TERMS
J. C. MOTORS LTD.
837 YATES 384-0921

DOGWOOD TRAILER SALES
PARTS — PROPANE
RENTALS
RANDELL TRAILERS AND CAMPERS, 478-6841
Highway 1 and Millstream Rd.

ONE OF THE MOST BEAUTIFUL 1956 ½-ton Chev pickups in the province complete with new professionally built camper. Immaculate, small trade accepted. 642-3426.

10½' CAMPER, PROPANE fridge, stove, oven, corlon toilet. Like new with or without 1966 4x4 GMC ¾-ton. Low mileage. Duncan 746-7785.

10' ALASKAN TYPE COLLAPSible camper, factory made, propane electric fridge, propane stove, 110 and 12 volt wiring, boat rack, $1500 or offers. 478-5056.

16' TRAILER, CAN SLEEP 5, SITuated on St. Mary's Lake, Salt Spring Island, all found, $35 per week. Phone 537-5756.

8 FT. OVER THE CAB CAMPER and truck Sleeps 4, all accessories inside. Or camper only, $450 or $1,000. 385-4859.

1951 FARGO ½-TON AND HOME built camper. Fridge and cupboards, sleeps 4. $475. 479-1583 after 7.

1961 HAWK 15' TRAVEL TRAILer, sleeps 5, good condition, electric brakes, axle hitch, licence and safety check. $850. 383-9277.

FLEET CABIN TRAILER, LITtle dandy, good tires, $195. 384-7705.

WANTED: VAN CAMPER. Equipped, 6 or 8. Automatic. Reasonable. 383-6934.

FOR RENT, 13' TRAILER, $50 weekly. Available now. 386-2745, 382-0997.

9½ FT. CUSTOM BUILT CREW cab camper. Fridge, furnace and extras. Sleeps 6. $2275. 658-5929.

14 FT. HOUSE TRAILER, $650. 478-7696.

FOR RENT, 1971 BOLER, August 1st. 656-2589 after 5 p.m.

168 CAMPERS, TRAILERS AND MOTOR HOMES

LET COASTLINE PUT YOU INTO YOUR NEXT HOLIDAY TRAILER.

SEE OUR BIG SELECTION OF TRADE-INS NOW ON DISPLAY EVERY SIZE AND EVERYONE'S PRICE LOOK DOWN THE LIST AND TAKE YOUR PICK. BUT DON'T WAIT, OUR NEW SELECTION OF TRADES WON'T LAST LONG.

1967—17' Equipped with 2-way fridge, toilet, stove-oven, twin tanks—a cleaner trailer you'll not find at $2195.00

1965—18½' This one's a real beauty with hot water, shower, marine toilet, 2-way fridge, heater. Only $2495.00

1967—15' This one sleeps eight. With all the goodies. Only $1595.00

1970—22' de luxe in everyway—fully self-contained. Our low price $3995.00

1970—23' Look at the price of this de luxe rear bedroom unit. Fully equipped with eye level oven—shower, pressure water and more $4195.00

1967—14' Basic, sleeps six $1275.00

1967—15' Basic with awning and spare. Sleeps 6 $1395.00

1965—13' Basic with spare, only $1195.00

Also 15'—Fridge—heater—oven. Only $925.00

1971—19½' Living room luxury at its best. Fully self-contained and look at the LOW PRICE $3595.00

1 only new 1971 KLONDIKE Ht. tent trailer. Clearance priced at $475.00

"REMEMBER IT'S THE EARLY BIRD THAT GETS FIRST CHOICE."

THIS WEEKEND BE SURE AND SEE OUR HUGE LINE-UP OF 1972 TRAVEL TRAILERS.

PROWLER
NOMAD
TRAVELAIRE
KUSTOM KOACH
TRILLIUM 13

'PRICES WERE NEVER BETTER'
"SELECTION YOU CAN'T BEAT"
"EVERY UNIT A REAL JEWEL"
"DON'T BELIEVE ME — SEE FOR YOURSELF"

COASTLINE
TRAILER CENTRE
642 Burnside Rd.
388-6021
OPEN WEEKDAYS 9 to 9
SUN. 1-5 — SAT. 9-5

WATCH THIS AD
FOR THE SPECIAL
OF THE DAY

"TODAY'S SPECIAL"

"1972 18' NOMAD"

A BEAUTIFUL HOLIDAY TRAILER that's completely self-contained with 3-way fridge-heater-40 gal. pressure water system with compressor fibreglass shower, marine toilet with 30-gal. holding tank — sleeps 6 — 3-burner stove with oven — double sinks — 12 volts and 110 volt lighting — bathroom vanity with large sink — electric brakes — double insulation, hot water tank and heater. You'll really love the storage too.

REG. PRICE $3795
SPECIAL PRICE $3345
SAVE $450

COASTLINE
TRAILER CENTRE
642 Burnside Rd.
388-6021
OPEN WEEKDAYS 9 to 9
SUN. 1-5 — SAT. 9-5

TANDEMS

PROUDLY we offer for your consideration our greatest ever selection of TERRY and SCAMPER TANDEM models.
They range in size from 10½' to 26' and are priced from $4195 to $5995.

COMING SOON
Another shipment of the extremely popular SCAMPER 160 models.

JULY SPECIALS

'68 SCAMPER camper 10½' toilet model, installed price, tax included $2195
'66 VANGUARD 12' $1195, tax included.
'72 STARCRAFT Starflites, $1995 with spare, propane tank and sales tax.
'71 STARCRAFT, Galaxy 4 (new) $2195
'70 PROWLER 24' fully self-contained $3995
'65 CITATION 22' fully self-contained $2895
'69 YELLOWSTONE 18' fully self-contained $2895

PURVIS FLACK
TRAILER SALES LTD.
1915 QUADRA ACROSS FROM THE CURLING RINK
Phone 388-9188
Service Dept. 382-4611
Easy Terms—Trades Welcome.

FENNELL'S
TRAILER SUPPLIES
Parts — Propane — Repairs
GALAXIE CAMPERS
SPORTSMAN CANOPIES
9 a.m.-8 p.m., Mon.-Thurs.
Open 7 days a week
6459 Pat Bay Hwy. 652-2511

MOTOR HOMES AND TRAILERS
Good selection of new and used at realistic prices
JACKSON'S GOLDSTREAM ESTATES
974 Goldstream Ave. (1A) Langford
"Experienced Motor Homers"

BE READY FOR AUGUST, 16' custom built trailer, sleeps 6, propane stove and lighting. A snap at $650. 479-4206.

10' CAB-OVER ARISTOCRAT camper. Oven, icebox, monomatic toilet, jacks. $1995 firm. Call 478-4301 after 6, weekdays.

RENT FORD ECONOLINE VAN camper with poptop. Fully equipped, sleeps five. Available August-September. 598-1759.

'69, 19' TRAVELIARE, WITH bath, in A-1 condition. 385-1593, 383-8825.

1971 CHEV. VAN CAMPER under 6,000 miles, fully equipped, as new. 656-4866.

8½' OVERHEAD CAMPER, jacks included, $1,195 or closest offer. 383-6774.

FOR RENT: HARDTOP TENT trailer. August 19th on. $30 weekly. 598-5231.

'67 KIT COMPANION 15' TRAILer, sleeps 6. Excellent condition, $1,395. Phone 245-3686 Ladysmith.

8' CAB-OVER CAMPER, WOOD construction, $500, 652-2759.

BOX TRAILERS—ALL SIZES
Al's, 214 Dundas 383-8233

168 CAMPERS, TRAILERS AND MOTOR HOMES

SUPER MARKET
Over 30 models of tent trailers on view. Special $50 allowance for Island residents when purchased at Impala Camping Village, 1070 Cambie Road, Richmond. See the Fabulous Cabana Motor Home. We'll be in Sidney soon.

WANTED: LATE MODEL APproximately 17' travel trailer as part down payment on 8-room basement city home (has large mortgage that may be assumed). Days, 382-4312 — nights 477-4662.

WINNEBAGOS FROM 18' TO 28', 11 MODELS to choose from.
VICTORIA MOTOR HOME SALES LTD.
2936 Douglas 385-2332

McCALLUM MOTORS LTD.
Buccaneer campers for Datsun, Toyota, and Mazda trucks. Priced from only $1,195. It pays to look at Yates and Cook. McCALLUM MOTORS LTD., 386-6168.

RUSTLER CAMPERS
HOLIDAIRE TRAILERS
MORRIS
TRAILERS AND CAMPERS
2936 Douglas at Burnside. 385-2332

NOTICE TO ALL CAMPER OWNers: OAK BAY TEXACO stocks tire mounts and bumpers, auxiliary gas tanks, at 1990 Oak Bay Ave., 598-3411.

OKANAGAN CAMPER, BUBBLE top model suitable for import pickups. Horwood Mazda, 385-1451.

PETE'S TENT AND AWNING
8' by 10' trailer awning with spring loaded poles $99. 383-8959.

HARDTOP TENT TRAILER
In excellent condition. Sleeps 4. $375 or closest offer. 477-3961.

HOME-MADE SOFTOP TENT trailer. Mattress included; $175 or nearest offer. 477-1744.

HOME-MADE HARDTOP TENT trailer, sleeps 5, $100. 477-4158.

HARDTOP TENT TRAILERS FOR rent, $40 per week. 386-7495.

CAMPER FOR RENT, 8', FULLY equipped, $40 week. 386-6853.

TRAILER-CAMPER FOR SALE. 386-3768 after 5 p.m.

'16 TRAILER NEAR NEW, $2,650. 385-6124.

169 MOBILE HOMES AND PARKS

WAGON TRAIN ESTATES LTD.
2524 Douglas St. 386-3291

THE SQUIRE
One of the finest Canadian built homes, VLA, CMHC approved. The most beautiful exterior and interior finish. See our display home at 2500 Florence Lake Road after making appointment.

Single wide homes and doubles. Spaces and financing available.

GLENKEY MOBILE HOMES LTD.
"Your key to better living"
2705 Douglas St. at Hillside
385-2491 385-2492

UNFURNISHED 2-BEDROOM, 62'x12' 1971 Diplomat mobile home with storage shed and oil tank; oil fired forced hot air; all electric 100 amp service; G-E range; moffat 2-door fridge, reverse aisle; raised living room; large master bedroom; imitation fireplace; set up for washer and dryer; wall-to-wall carpets. $9300. 478-1751 or 477-1262.

GOLDSTREAM MOBILE HOMES LTD.
COMMODORE — ATCO HOMES
MODULINE
2885 Trans-Canada Hwy.
478-1751

PRIVATE OWNER, CUSTOM built 12x60 2-bedroom, electric kitchen, gun oil furnace, carpeted throughout, space available or will move and set up. Cash or financing available. Will take small car or boat as trade-in. 386-1030 or 478-4047.

TRIANGLE HOMES LTD.
MARINER, GENERAL LEADER AND PREMIER
478-1774

12X56 KNIGHT 2-BEDROOM, UNfurnished, in adult park. Bus and stores, etc. Can be moved. 478-5812.

24X8 COLUMBIA, FULLY FURnished, propane and electric, very clean, $1400. New shag carpeting. 112—263-8870.

35X8 MICHIGAN ARROW, ONE-bedroom, fully furnished, $1600. Will accept pickup in trade. 112—263-8870.

MOBILE HOME, BEAUTIFUL condition. Includes range, washer and dryer. Size 22x44, $13,500. W. R. Bentley, 385-5911.

MUST SELL 1970 GENERAL 12x52, 2 bedrooms, furnished. Take car, truck or travel trailer in trade. Asking $7000. 478-4921.

8X35' VIKING 1-BEDROOM house trailer. Original wood panelling, beautiful condition. $1,500. View 815 Latoria Road. 478-3201.

WELLS O' WEARY TRAILER Lodge, waterfront, 5 miles west of Sooke on West Coast Rd., 385-3674, 642-5465.

1971 LAMPLIGHTER, 12X52, 2 bedrooms, fully furnished. Excellent condition. CSA approved. 478-3405.

TOTE-EM
TRAILER SALES
478-1041 Days 384-8791 nights

MUST SELL 12X55 GENERAL ON family park. 478-2838.

178 SUMMER RESORTS

CABIN SITE, ONE ACRE, ANY lake, Chilcotin Wilderness, lifetime membership. Kiddies camp included. Call or write Chilcotin Outdoor Leisure, 1332 Vimy Avenue. 383-2390.

CORDOVA BAY, ON SAFE sandy beach, 2 bedroom cottage and garage. For August. $75 per week. 592-2787.

WANTED: SUMMER COTTAGE with wharf at Shawnigan Lake Phone 592-6367 or 592-6231.

181 TOURIST ACCOMMODATION

QUALICUM BEACH
Furnished two-bedroom cottage shaded by tall pines and firs, situated on 5 acres with 640' of beach. $150 per week. 752-9262.

MODERN STUDIO TYPE UNIT everything supplied. Close in, covered parking. Michelangelo, 1158 Yates. 386-2812.

BED AND BREAKFAST, $10 double. 886 Dunsmuir. 384-8625.

CORDOVA BAY, DOUBLE OR single, ½ block to beach. 658-8144.

185 CONVALESCENT AND REST HOMES

SUNNY SEMI-PRIVATE ROOM. Available for lady who needs a little attention. Reasonable rates. Excellent meals. Welcome to visit. 384-1750.

LOVING CARE FOR MOTHER or father in small rest home. Excellent meals. Call Mrs. Niemela. 388-7426.

VAN'S REST HOME
Semi-private rooms on main floor. Lady or gentleman. Very reasonable rates. 1135 McClure. 382-0083.

LOVING CARE FOR MOTHER or Father. Call Mrs. Mack. 383-9315. Fairfield Rest Home.

190 ROOM AND BOARD

THE GLENSHIEL HOTEL offers full hotel services to retired guests. Reasonable rates include 3 excellent meals, afternoon tea, elevator and TV lounge. Close to downtown and Beacon Hill Park. 383-4164.

FURNISHED PRIVATE ROOM, $100 monthly, close to bus route. Family home, male or female. 385-1847.

PRIVATE ROOMS, ENTRANCE, TV lounge, laundry, Central Pensioners welcome. 385-3547. Fernwood and Johnson.

SMALL FRIENDLY FAMILY offers room and board, single or 2 sharing. 385-8092.

CRAIGMYLE, GOOD FOOD AND accommodation, TV lounge, friendly atmosphere. 386-6903.

ROOM AND BOARD, FIVE MINutes from town. 386-8520.

GOOD BOARD AND ROOM
592-4150

191 ROOM AND BOARD WANTED

BOARD AND ROOM WANTED within walking distance of downtown. Victoria Press, Box 361.

193 ROOMS TO RENT

HARRIS GREEN APT.
Clean rooms, $18 a week, and up. Parking, kitchen facilities, laundry. Right downtown at 921 Pandora. 386-9083.

ROOMS, SINGLE $4 UP.
Breakfast available.
Roccabella Guest House
777 Blanshard 385-9030

QUIET HOME NEAR QUEEN Victoria Hospital, kitchen privileges, no drinking, men only. 383-6506.

OXFORD HOTEL, 777 FORT Street. Low priced, downtown housekeeping rooms, weekly or monthly. 384-5751.

NEW ENGLAND HOTEL, QUIET, clean rooms. Downtown. Reasonable rates. 1312 Gov't St., 382-1825.

SLEEPING WITH PRIVILEGES, apply 2214 Belmont, before 8 a.m. or after 7 p.m. 384-5417.

CLEAN FURNISHED ROOM, kitchen facilities, man. Jubilee area. 592-6615.

GIRL TO SHARE 3-BEDROOM apartment, $60. 382-4576.

SMALL ROOM, COOK-FAIRfield area, $58. 383-0381.

YOUNG PEOPLE TO SHARE home, James Bay, $75. 383-2622.

BED, SOFA, CHAIRS, TABLE, fridge, range. 384-7897.

197 HOUSEKEEPING ROOMS TO RENT

1037 SOUTHGATE
Ladies only. Nicely furnished. Includes all utilities.
DON STRIPLING 386-1361
CANADA PERMANENT RENTALS

RITZ HOTEL
Convenient downtown location
Elevator service — cablevision
Daily, weekly or monthly rates
710 Fort St. 383-1021

1139 BURDETT, 2-ROOM SUITE. Nicely furnished. Electric range, fridge, stainless sink. All utilities supplied. $85. Call Manager at 384-6019 after 3.

BRIGHT CARPETED ROOM. Frig, stove and utilities included. Walking distance to down town. $70. 479-2632.

LARGE, BRIGHT, CLEAN, ROCKland-Vancouver Street, non-drinker only. $65. 386-1629 evenings and weekends.

23 MENZIES, LARGE CLEAN rooms for men, utilities included. $17 weekly; $55 monthly.

SMALL ROOM WITH KITCHENette for lady. Quiet. $70. 931 McClure.

WELL FURNISHED, CLEAN, kitchen, cablevision, $70, men, 3065 Washington, 386-0161.

HOUSEKEEPING ROOM, CLOSE to Queen Victoria Hospital. 382-7536.

ROOM FOR RENT FOR YOUNG person, share house, Jubilee. 388-9209.

$45, 1 FURNISHED HOUSEKEEPing room, St. Helens, 828 Courtney Street. 383-8437.

BASEMENT ROOM, FRIDgedair, bathroom, hot plate, $50. 536 Cecilia Rd. 385-1200.

CLEAN, FURNISHED ROOM, kitchen, walking distance. For girl. $50. 385-2829.

CLEAN ROOM, ALL FOUND, $50. Kitchen facilities, 1010 Linden. Caretaker 384-7504 after 5 p.m.

DE LUXE ROOM, KITCHENETTE, bath and TV room, near Jubilee, working man only. 592-7971.

CLEAN, FURNISHED, BASEment room. Male pensioner only. Non-drinker, $37.50. 384-0904.

IMMEDIATELY LIGHT HOUSEkeeping, $55. Male over 25. 383-7447.

FAIRFIELD, FURNISHED room, kitchenette, near bus. Working person. $55. 383-2085.

QUIET LADIES ONLY. LARGE clean room. Fridge, stove, sink. 385-5060.

WARM CLEAN ROOM, KITCHENette. Cook and Fort area. Middleaged lady only. 384-7474.

LARGE ROOM AND KITCHEN. Close Parliament buildings. 334 Michigan. 382-6028.

CLEAN, OWN KITCHEN AND sink. All found. 1007 Johnson.

MAN PENSIONER, LOW RENT housekeeping room, quiet. 521 Simcoe.

200 APARTMENTS TO RENT UNFURNISHED

FAIRFIELD
$95—SUNNY, 1-bedroom suite in well-kept retirement block. Close to town. Adults only. Avail. now. 385-2596.

1-BEDROOM APARTMENT. Clean, reasonable, close to Beacon Hill Park, cablevision and carport. 384-4351, 382-8458.

THE CORONA
1-bedroom suites from $115
382-0248.

THE CHATELAINE
1-bedroom modern suite, $120. 383-6809.

ESQUIMALT. LARGE SEA VIEW 2-bedroom suite, near all facilities. 386-1508 or 383-7779.

200 APARTMENTS TO RENT UNFURNISHED

ORCHARD HOUSE
Victoria's Tallest
Apartment Building

Apartment living at its finest: overlooking the Parliament Bldgs. or the Strait of Juan de Fuca. Walk to famous Beacon Hill Park or a leisurely stroll downtown. Enjoy the outdoor recreation area, heated swimming pool, sauna and whirlpool

FACILITIES:
—Garage parking
—High quality soundproofing
—Fireproof construction
—All steel and concrete construction
—Three high-speed silent elevators
Res. Manager 647 Michigan
488-4659 or 382-4650

ASHTON OAKS
1145 Bay Street
RENTS REDUCED
1 BR $130 - $137 with
ALL UTILITIES INCLUDED
IMMACULATE
ONE CHILD OR ONE CAT ACCEPTED
Mr. and Mrs. Treleaven
383-2632
D. F. HANLEY AGENCIES LTD.

OSTERLEY COURT
1520 Richmond, New
Soundproof concrete floors. Controlled entrance. Wall-to-wall carpets, drapes, cablevision, electric heat, parking included.
1-bed. $135; 2-bed. $165, $170
Res. Man. 386-1767, 477-1062
No Children or Pets

HEADINGLY APARTMENTS
(2150 HAULTAIN NEAR EASTDOWNE)
Available immediately modern 2-bedroom suite approximately 1,200 sq. ft., off-street parking. Rent $150. For appointment to view phone, 592-1938 or 385-9703.

SPACIOUS TWO-BEDROOM suite, quiet six-plex, near everything. Esquimalt-Victoria boundary, heat, water, fridge, stove, carport included. Laundry facilities. $145. Phone 386-0916 or 383-7217.

QUIET, ONE-BEDROOM SUITE, $128. With balcony, hardwood floors, colored appliances. Free heat, laundry, cablevision. Available immediately. 1025 Pakington. 383-4575.

LARGE 1-BEDROOM SUITE, heat, hot water included, $110 per month. Not suitable for pets or children. 385-5138.

BACHELOR SUITE FOR AUGUST 1. Cablevision included. $65. Walking distance. No children or pets. 384-7240.

3-ROOM SUITE, $95, SELF-CONtained ground floor, responsible older people. 592-9838.

2-BEDROOM SUITE, CABLE, quiet, adults. 1019 Rockland. Phone to view, 384-1847.

SLEEPING ROOM WITH BATH, near Queen Victoria Hospital. $60. 384-8215.

ONE-BEDROOM APARTMENT, couple, $115. 821 Queens. 598-2625.

ESQUIMALT, AUGUST FIRST, one bedroom. $95. 385-8272.

200 APARTMENTS TO RENT UNFURNISHED

"Where tenants are people not numbers on doors"
BRIERWOOD MANOR
465 Niagara Street
NEW—NOW RENTING
This new building is first in space in Victoria with its spacious shag carpeted suites, complete with 2-door fridges and many other features.
Drop in and meet our new Managers, Mr. and Mrs. L. Sigurdson and inquire about their special on one-bedroom suites.
BACHELOR $120.00
1 BEDROOM FROM $135.00
2 BEDROOM $174.00
Resident Manager 388-9812

GLENWOOD APTS.
206 Oswego Street
Near sea, park and city centre in modern well-maintained block. Sorry no children.
1 BEDROOM $135
2 BEDROOM $140
Resident Manager 383-8508

HARRISON HOUSE
1417 Harrison Street
Modern block in convenient area for transportation and shopping. New enlarged parking facilities have just been added.
1-BEDROOM $135
Resident Manager 385-2205

LEELA HEIGHTS
1527 Fort Street
A modern block located at Oak Bay Junction for convenient Transportation. An infant under 2 welcome.
1-BEDROOM $125.00
Resident Manager 384-7981

MONTREAL TRUST
For information, viewing, transportation
386-2111 1065 Fort St.

PRINCESS LOUISE
310 ROBERT ST.
AT ESQUIMALT RD.

NO—We do not have a swimming pool.
NO—We do not have a sauna or whirlpool.
NO—We do not have a billiard room.
How often would you use these facilities?
WHY PAY FOR FRILLS!
NOW, this new luxury apartment does have:
(1) The most reasonable rents in town.
(2) Spacious bright suites
(3) Superb sea views
PLUS—elevator, controlled entrance, hot water heating, wall-to-wall carpeting colored appliances, sound-proofing, free cablevision, and parking.
1-bedroom from $138
2-bedroom from $155
1 child welcome
WE INVITE YOU TO CALL US FOR A PERSONAL TOUR
Mrs. M. Welsh 386-7455
Slegg Bros. Realty

YORK MANOR
121 RENDALL
DE LUXE SUITES
WALL-TO-WALL CARPETING
COLORED APPLIANCES
ELEVATOR
THERAPEUTIC POOL
FREE OFF-STREET PARKING
INCLUDES HEAT, WATER AND CABLEVISION
BACHELOR SUITES FROM $114
ONE BEDROOM FROM $132
TO VIEW
384-1214 or 386-1361
CANADA PERMANENT RENTALS

THE PRINCESS PATRICIA
701 - 703 Esquimalt Rd. and Inner Harbor
View the Blue Pacific
From our Spacious Suites
—Cablevision
—Lounge
—Sauna
—Controlled Entrances
—Sound proofing
—Recreation Room
—Child 2 and under welcome
Inquiries 9 a.m. to 8 p.m.
Phone 382-2223

CARRIAGE HOUSE
1020 BURDETT ST.
Excellent location with walking distance to town. Guaranteed no rent increase for 2 years. W-W shag carpeting, balconies, free parking, 2 door fridges, therapy pool and sauna baths. One bedroom $148 avail. immed. and 2 B.R. $170 Aug. 1st. Call BROWN BROS. ON BLANSHARD, 385-8771 Anytime for an appointment to view.

SIDNEY VILLA
2360 HENRY AVE.
SIDNEY
Extra space available for your boat or trailer.
2 1-bedroom Suites
Free parking, cablevision, heat, hot water, drapes. Wall-to-wall. Elevator. Controlled entrance. Laundry facilities on each floor. Near marinas, shopping plaza and senior citizens' centre. Sorry, no children or pets. Resident manager, 656-4250 or 386-1508.

TWO-BEDROOM SUITE
OAKMOUNT COURT, HIGH HILLSIDE AVE. Two bedrms., living rm., dinette, de luxe bathroom, attractive cabinet kitchen, colored fridge and stove. Free cablevision. Free laundry. Washer and dryer, and parking space. All suites have private entrance. Vacant possession. Rent $145.00.
B. C. Land
922 Government Street 388-5555

GRANT HEIGHTS APARTMENTS
1265 GRANT STREET
$115-$122
1-Bedroom Suites
Phone 384-7355
or
P. R. BROWN and SONS LTD.
762 Fort Street 385-3435

ARLINGTON COURT — 386-2029
Large one-bedroom with balcony, $135, or top floor bachelor, $115. Wall-to-wall, free laundry. 430 Michigan.

MICHIGAN COURT
(323 Michigan Street)
1-BR, $125 and up. W-W carpet, cablevision, laundry. Resident caretaker or Royal Trust, 388-4311.

RIDGE APTS., 2120 RIDGE RD. Very attractive, 1-bedroom suite with carpets, drapes, cablevision, etc., $123. Babies welcome. To view call Mr. Krieger, 385-6501.

CLOSE-IN MODERN, CLEAN, 4-room apartment, second floor, adults only, no pets, garage. 382-4588, 384-7098. Call between 1-9 p.m.

AVAILABLE AUGUST 1ST. 1-bedroom suite on ground floor, heat, water, fridge stove, drapes, wall-to-wall, $125 per month. 2945 Quadra. 383-5324.

MODERN GROUND FLOOR, clean 1 large, 1 small bedrooms $118. Cablevision, heat and water included. 386-3642, 383-2191.

1-BEDROOM SUITE, SEPtember 1, Oak Bay, elevator, free cablevision, and laundry, $130. 592-0255.

2460 QUADRA, ONE-BEDROOM suite, $110. Heat, water included. 383-0380.

3-BEDROOM, $145. COLWOOD-Langford. 2 children welcome. 477-2548.

2-BEDROOM DUPLEX, HEAT, water, stove, laundry, near Work Point, $150. 479-4573.

$95, COMFORTABLE, QUIET, 2-bedroom suite, Vic West on bus. Available now. 592-2038.

VIC WEST BACHELOR SUITE, fridge and stove. $45. 388-5794.

ERS, TRAILERS
MOTOR HOMES

COASTLINE
UT YOU
YOUR NEXT
AY TRAILER.
BIG SELECTION
E-INS NOW ON
EVERY SIZE
RYONE'S PRICE
WN THE LIST
E YOUR PICK.
'T WAIT, OUR
ELECTION OF
WON'T LAST

uipped with 2-way oilet, stove-oven, twin cleaner trailer t find at $2195.00
This one's a real with hot water, shower, arine toilet, 2-way heater. Only $2495.00
s one sleeps eight, the goodies. Only $1595.00
uxe in everyway—full-contained. Our low $3995.00
at the price of this rear bedroom unit, equipped with eye en-shower, pressure nd more $4195.00
c, sleeps six $1275.00
ic with awning and leeps 6 $1395.00
ic with spare, only $1195.00
e—heater—oven. Only $925.00
ving room luxury at Fully self-contained at the LOW PRICE $3595.00
1971 KLONDIKE Ht. ler. Clearance priced $475.00

ER IT'S THE
RD THAT GETS
ICE."
END BE SURE AND UGE LINE-UP OF TRAILERS.
ROWLER
NOMAD
AVELAIRE
OM KOACH
LLIUM 13
WERE NEVER ETTER" YOU CAN'T BEAT" T A REAL JEWEL" IEVE ME — SEE YOURSELF"
ASTLINE
ER CENTRE
urnside Rd.
8-6021
EKDAYS 9 to 9
1-5 — SAT. 9-5

H THIS AD
HE SPECIAL
THE DAY
'S SPECIAL"
18' NOMAD"
L HOLIDAY TRAIL- completely self-con- -way fridge-heater-40 water system with fibreglass shower, with 30-gal. holding 6 — 3-burner stove double sinks — 12 10 volt lighting — ity with large sink — es — double insula- er tank and heater. ove the storage too.
PRICE $3795
L PRICE $3345
AVE $450
ASTLINE
ER CENTRE
urnside Rd.
8-6021
EKDAYS 9 to 9
1-5 — SAT. 9-5

NDEMS
e offer for your con- greatest ever selec- RY and SCAMPER dels. n size from 10½' to priced from $4195 to
ING SOON
ment of the extremely PER 160 models.
SPECIALS
camper 10½' toilet stalled price, tax in- $2195
D 12' $1195, tax in-
FT Starfilites, $1995 e, propane tank and
FT, Galaxy 4 (new) $2195
24' fully self-con- $3995
22' fully self-con- $2895
TONE 18' fully self- $2895
VIS FLACK
R SALES LTD.
ADRA ACROSS
E CURLING RINK
ne 388-9188
Dept. 382-4611
—Trades Welcome.

NNELL'S
ER SUPPLIES
ropane — Repairs
IE CAMPERS
AN CANOPIES
.m., Mon.-Thurs.
days a week
y Hwy. 652-2511

ES AND TRAILERS
ction of new and realistic prices
S GOLDSTREAM
STATES
n Ave. (1A) Langford
ed Motor Homers"
FOR AUGUST, 16' trailer, sleeps 6, pro d lighting. A snap at
ER ARISTOCRAT icebox, monomatic $1995 firm. Call , weekdays.
ECONOLINE VAN h poptop. Fully eps five. Available ber. 598-1759.
AVELIARE, WITH condition. 385-1593.
VAN CAMPER iles, fully equipped, 56.
RHEAD CAMPER, d, $1,195 or closest
HARDTOP TENT 19th on. $30 weekly.
PANION 15' TRAIL- Excellent condition, 245-3686 Ladysmith.
CAMPER, WOOD 500, 652-2759.
ERS—ALL SIZES 383-8233

168 CAMPERS, TRAILERS AND MOTOR HOMES

SUPER MARKET
Over 30 models of tent trailers on view. Special $50 allowance for Island residents when purchased at Impala Camping Village, 1070 Cambie Road, Richmond. See the Fabulous Cabana Motor Home. We'll be in Sidney soon.

WANTED: LATE MODEL APproximately 17' travel trailer as part down payment on 8-room basement city home (has large mortgage that may be assumed). Days, 382-4312 — nights 477-4662.

WINNEBAGOS FROM 18' TO 28'. 11 MODELS to choose from. VICTORIA MOTOR HOME SALES LTD. 2936 Douglas 385-2333

McCALLUM MOTORS LTD. Buccaneer campers for Datsun, Toyota, and Mazda trucks. Priced from only $1,195. It pays to look at Yates and Cook. McCALLUM MOTORS LTD., 386-6168.

RUSTLER CAMPERS
HOLIDAIRE TRAILERS
MORRIS
TRAILERS AND CAMPERS
2936 Douglas at Burnside. 385-2332

NOTICE TO ALL CAMPER OWNers: OAK BAY TEXACO stocks tire mounts and bumpers, auxiliary gas tanks, at 1990 Oak Bay Ave., 598-3411.

OKANAGAN CAMPER, BUBBLE top model suitable for import pickups. Horwood Mazda, 385-1451.

PETE'S TENT AND AWNING 8' by 10' trailer awning with spring loaded poles $99. 383-8959.

HARDTOP TENT TRAILER In excellent condition. Sleeps 4. $375 or closest offer. 477-3961.

HOME-MADE SOFTOP TENT trailer. Mattress included; $175 or nearest offer. 477-1744.

HOME-MADE HARDTOP TENT trailer, sleeps 5, $100. 477-4158.

HARDTOP TENT TRAILERS FOR rent, $40 per week. 386-7495.

CAMPER FOR RENT, 8', FULLY equipped, $40 week. 386-6853.

TRAILER-CAMPER FOR SALE. 386-3768 after 5 p.m.

'16 TRAILER NEAR NEW, $2,650. 385-6124.

169 MOBILE HOMES AND PARKS

WAGON TRAIN ESTATES LTD.
2524 Douglas St. 386-3291

THE SQUIRE
One of the finest Canadian built homes, VLA, CMHC approved. The most beautiful exterior and interior finish. See our display home at 2500 Florence Lake Road after making appointment.
Single wide homes and doubles. Spaces and financing available.

GLENKEY MOBILE HOMES LTD.
"Your key to better living"
2705 Douglas St. at Hillside
385-2491 385-2492

UNFURNISHED 2-BEDROOM, 62'x12' 1971 Diplomat mobile home with storage shed and oil tank; oil fired forced hot air; all electric 100 amp service; G-E range; motfat 2-door fridge, reverse aisle; raised living room; large master bedroom; imitation fireplace; set up for washer and dryer; wall-to-wall carpets. $9300. 478-1751 or 477-1262.

GOLDSTREAM MOBILE HOMES LTD.
COMMODORE — ATCO HOMES MODULINE
2885 Trans-Canada Hwy.
478-1751

PRIVATE OWNER, CUSTOM built 12x60 2-bedroom, electric kitchen, gun oil furnace, carpeted throughout, space available or will move and set up. Cash or financing available. Will take small car or boat as trade-in. 386-1030 or 478-4047.

TRIANGLE HOMES LTD.
MARINER, GENERAL LEADER AND PREMIER
478-1774

12X56 KNIGHT 2-BEDROOM, UNfurnished, in adult park. Bus and stores, etc. Can be moved. 478-5812.

24X8 COLUMBIA, FULLY FURnished, propane and electric, very clean, $1400. New shag carpeting. 112—263-8870.

35X8 MICHIGAN ARROW, ONE-bedroom, fully furnished, $1600. Will accept pickup in trade. 112—263-8870.

MOBILE HOME, BEAUTIFUL condition. Includes range, washer and dryer. Size 22x44, $13,500. W. R. Bentley, 385-5911.

MUST SELL 1970 GENERAL 12x52, 2 bedrooms, furnished. Take car, truck or travel trailer in trade. Asking $7000. 478-4921.

8X35' VIKING 1-BEDROOM house trailer. Original wood paneling, beautiful condition. $1,500. View 815 Latoria Road, 478-3201.

WELLS O' WEARY TRAILER Lodge, waterfront, 5 miles west of Sooke on West Coast Rd., 385-3674, 642-5465.

1971 LAMPLIGHTER, 12X52, 2 bedrooms, fully furnished. Excellent condition. CSA approved. 478-3405.

TOTE-EM TRAILER SALES
478-1041 Days 384-8791 nights

MUST SELL 12X55 GENERAL ON family park. 478-2838.

178 SUMMER RESORTS

CABIN SITE, ONE ACRE, ANY lake, Chilcotin Wilderness, lifetime membership. Kiddies camp included. Call or write Chilcotin Outdoor Leisure, 1332 Vimy Avenue. 383-2390.

CORDOVA BAY, ON SAFE sandy beach, 2 bedroom cottage and garage. For August. $75 per week. 592-2787.

WANTED: SUMMER COTTAGE with wharf at Shawnigan Lake Phone 592-6367 or 592-6231.

181 TOURIST ACCOMMODATION

QUALICUM BEACH
Furnished two-bedroom cottage shaded by tall pines and firs, situated on 5 acres with 640' of beach. $150 per week. 752-9262.

MODERN STUDIO TYPE UNIT everything supplied. Close in, covered parking. Michelangelo, 1158 Yates. 386-2812.

BED AND BREAKFAST, $10 double. 886 Dunsmuir. 384-8625.

CORDOVA BAY, DOUBLE OR single, ½ block to beach. 658-8144.

185 CONVALESCENT AND REST HOMES

SUNNY SEMI-PRIVATE ROOM. Available for lady who needs a little attention. Reasonable rates. Excellent meals. Welcome to visit. 384-1750.

LOVING CARE FOR MOTHER or father in small rest home. Excellent meals. Call Mrs. Niemela. 388-7426.

VAN'S REST HOME
Semi-private rooms on main floor. Lady or gentleman. Very reasonable rates. 1135 McClure. 382-0083.

LOVING CARE FOR MOTHER or Father. Call Mrs. Mack. 383-9315. Fairfield Rest Home.

190 ROOM AND BOARD

THE GLENSHIEL HOTEL offers full hotel services to retired guests. Reasonable rates include 3 excellent meals, afternoon tea, elevator and TV lounge. Close to downtown and Beacon Hill Park. 383-4164.

FURNISHED PRIVATE ROOM, $100 monthly, close to bus route. Family home, male or female. 385-1847.

PRIVATE ROOMS, ENTRANCE, TV lounge, laundry. Central Pensioners welcome. 385-3547. Fernwood and Johnson.

SMALL FRIENDLY FAMILY offers room and board, single or 2 sharing. 385-8092.

CRAIGMYLE, GOOD FOOD AND accommodation, TV lounge, friendly atmosphere. 386-6903.

ROOM AND BOARD, FIVE MINutes from town. 386-8520.

GOOD BOARD AND ROOM 592-4150

191 ROOM AND BOARD WANTED

BOARD AND ROOM WANTED within walking distance of downtown. Victoria Press, Box 361.

193 ROOMS TO RENT

HARRIS GREEN APT. Clean rooms, $18 a week and up. Parking, kitchen facilities, laundry. Right downtown at 921 Pandora. 386-9083.

ROOMS, SINGLE $4 UP. Breakfast available. Roccabella Guest House 777 Blanshard 385-9030

QUIET HOME NEAR QUEEN Victoria Hospital, kitchen privileges, no drinking, men only. 383-6506.

OXFORD HOTEL, 777 FORT Street. Low priced, downtown housekeeping rooms, weekly or monthly. 384-5751.

NEW ENGLAND HOTEL, QUIET, clean rooms. Downtown. Reasonable rates. 1312 Gov't St., 382-1825.

SLEEPING WITH PRIVILEGES, apply 2214 Belmont, before 8 a.m. or after 7 p.m. 384-5417.

CLEAN FURNISHED ROOM, kitchen facilities, man. Jubilee area. 592-6615.

GIRL TO SHARE 3-BEDROOM apartment, $60. 382-4576.

SMALL ROOM, COOK-FAIRfield area, $58. 383-0381.

YOUNG PEOPLE TO SHARE home, James Bay, $75. 383-2622.

BED, SOFA, CHAIRS, TABLE, fridge, range. 384-7897.

197 HOUSEKEEPING ROOMS TO RENT

1037 SOUTHGATE
Ladies only. Nicely furnished. Includes all utilities.
DON STRIPLING 386-1361
CANADA PERMANENT RENTALS

RITZ HOTEL
Convenient downtown location
Elevator service — cablevision
Daily, weekly or monthly rates
710 Fort St. 383-1021

1139 BURDETT, 2-ROOM SUITE. Nicely furnished. Electric range, fridge, stainless sink. All utilities supplied. $85. Call Manager at 384-6019 after 3.

BRIGHT CARPETED ROOM. Frig, stove and utilities included. Walking distance to down town. $70. 479-2632.

LARGE, BRIGHT, CLEAN, ROCKland-Vancouver Street, non-drinker only. $65. 386-1629 evenings and weekends.

23 MENZIES, LARGE CLEAN rooms for men, utilities included. $17 weekly; $55 monthly.

SMALL ROOM WITH KITCHENette for lady. Quiet. $70. 931 McClure.

WELL FURNISHED, CLEAN, kitchen, cablevision, $70, men, 3065 Washington, 386-0161.

HOUSEKEEPING ROOM, CLOSE to Queen Victoria Hospital. 382-7536.

ROOM FOR RENT FOR YOUNG person, share house, Jubilee. 388-9209.

$45. 1 FURNISHED HOUSEKEEPing room, St. Helens, 828 Courtney Street. 383-8437.

BASEMENT ROOM, FRIDgedair, bathroom, hot plate, $50. 536 Cecilia Rd. 385-1200.

CLEAN, FURNISHED ROOM, kitchen, walking distance. For girl. $50. 385-2829.

CLEAN ROOM, ALL FOUND, $50. Kitchen facilities. 1010 Linden. Caretaker 384-7504 after 5 p.m.

DE LUXE ROOM, KITCHENETTE, bath and TV room, near Jubilee, working man only. 592-7971.

CLEAN, FURNISHED, BASEment room. Male pensioner only. Non-drinker, $37.50. 384-0904.

IMMEDIATELY LIGHT HOUSEkeeping, $55. Male over 25. 383-7447.

FAIRFIELD. FURNISHED room, kitchenette near bus. Working person. $55. 383-2085.

QUIET LADIES ONLY. LARGE clean room. Fridge, stove, sink. 385-5060.

WARM CLEAN ROOM, KITCHENette. Cook and Fort area. Middleaged lady only. 384-7474.

LARGE ROOM AND KITCHEN. Close Parliament buildings. 334 Michigan. 382-6028.

CLEAN. OWN KITCHEN AND sink. All found. 1007 Johnson.

MAN PENSIONER, LOW RENT housekeeping room, quiet. 521 Simcoe.

200 APARTMENTS TO RENT UNFURNISHED

FAIRFIELD
$95—SUNNY, 1-bedroom suite in well-kept retirement block. Close to town. Adults only. Avail. now. 385-2596.

1-BEDROOM APARTMENT. Clean, reasonable, close to Beacon Hill Park, cablevision and carport. 384-4351, 382-8458.

THE CORONA
1-bedroom suites from $115
382-0248.

THE CHATELAINE
1-bedroom modern suite, $120. 383-6809.

ESQUIMALT. LARGE SEA VIEW 2-bedroom suite, near all facilities. 386-1508 or 383-7779.

200 APARTMENTS TO RENT UNFURNISHED

ORCHARD HOUSE
Victoria's Tallest Apartment Building
Apartment living at its finest: overlooking the Parliament Bldgs. or the Strait of Juan de Fuca. Walk to famous Beacon Hill Park or a leisurely stroll downtown. Enjoy the outdoor recreation area, heated swimming pool, sauna and whirlpool
FACILITIES:
—Garage parking
—High quality soundproofing
—Fireproof construction
—All steel and concrete construction
—Three high-speed silent elevators
Res. Manager 647 Michigan
488-4659 or 382-4650

ASHTON OAKS
1145 Bay Street
RENTS REDUCED
1 BR $130-$137 with
ALL UTILITIES INCLUDED
IMMACULATE
ONE CHILD OR ONE CAT ACCEPTED
Mr. and Mrs. Treleaven
383-2632
D. F. HANLEY AGENCIES LTD.

OSTERLEY COURT
1520 Richmond. New
Soundproof concrete floors. Controlled entrance. Wall-to-wall carpets, drapes, cablevision, electric heat, parking included.
1-bed. $135; 2-bed. $165, $170
Res. Man. 386-1767, 477-1062
No Children or Pets

HEADINGLY APARTMENTS
(2150 HAULTAIN NEAR EASTDOWNE)
Available immediately modern 2-bedroom suite approximately 1,200 sq. ft., off-street parking. Rent $150. For appointment to view phone, 592-1938 or 385-9703.

SPACIOUS TWO-BEDROOM suite, quiet six-plex, near everything. Esquimalt-Victoria boundary, heat, water, fridge, stove, carport included. Laundry facilities. $145. Phone 386-0916 or 383-7217.

QUIET, ONE-BEDROOM SUITE, $128. With balcony, hardwood floors, colored appliances. Free heat, laundry, cablevision. Available immediately. 1025 Pakington. 383-4575.

LARGE 1-BEDROOM SUITE, heat, hot water included, $110 per month. Not suitable for pets or children, 385-5138.

BACHELOR SUITE FOR AUGUST 1. Cablevision included. $65. Walking distance. No children or pets. 384-7240.

3-ROOM SUITE, $95. SELF-CONtained ground floor, responsible older people. 592-9838.

2-BEDROOM SUITE, CABLE, quiet, adults. 1019 Rockland. Phone to view, 384-1847.

SLEEPING ROOM WITH BATH, near Queen Victoria Hospital. $80. 384-8215.

ONE-BEDROOM APARTMENT, couple, $115. 821 Queens. 598-2625.

ESQUIMALT, AUGUST FIRST, one bedroom. $95. 385-8272.

200 APARTMENTS TO RENT UNFURNISHED

"Where tenants are people not numbers on doors"
BRIERWOOD MANOR
465 Niagara Street
NEW—NOW RENTING
This new building is first in space in Victoria with its spacious shag carpeted suites, complete with 2-door fridges and many other features.
Drop in and meet our new Managers, Mr. and Mrs. L. Sigurdson and inquire about their special on one-bedroom suites.
BACHELOR $120.00
1 BEDROOM FROM $135.00
2 BEDROOM $174.00
Resident Manager 388-9812

GLENWOOD APTS.
206 Oswego Street
Near sea, park and city centre in modern well-maintained block. Sorry no children.
1 BEDROOM $135
2 BEDROOM $140
Resident Manager 383-8508

HARRISON HOUSE
1417 Harrison Street
Modern block in convenient area for transportation and shopping. New enlarged parking facilities have just been added.
1-BEDROOM $135
Resident Manager 385-2205

LEELA HEIGHTS
1527 Fort Street
A modern block located at Oak Bay Junction for convenient Transportation. An infant under 2 welcome.
1-BEDROOM $125.00
Resident Manager 384-7981

MONTREAL TRUST
For information, viewing, transportation
386-2111 1065 Fort St.

PRINCESS LOUISE
310 ROBERT ST. AT ESQUIMALT RD.
NO—We do not have a swimming pool.
NO—We do not have a sauna or whirlpool.
NO—We do not have a billiard room.
How often would you use these facilities?
WHY PAY FOR FRILLS!
NOW, this new luxury apartment does have:
(1) The most reasonable rents in town.
(2) Spacious bright suites
(3) Superb sea views
PLUS—elevator, controlled entrance, hot water heating, wall-to-wall carpeting colored appliances, sound-proofing, free cablevision, and parking.
1-bedroom from $138
2-bedroom from $155
1 child welcome
WE INVITE YOU TO CALL US FOR A PERSONAL TOUR
Mrs. M. Welsh 386-7455
Slegg Bros. Realty

YORK MANOR
121 RENDALL
DE LUXE SUITES
WALL-TO-WALL CARPETING
COLORED APPLIANCES
ELEVATOR
THERAPEUTIC POOL
FREE OFFSTREET PARKING
INCLUDES HEAT, WATER AND CABLEVISION
BACHELOR SUITES FROM $114
ONE BEDROOM FROM $132
TO VIEW
384-1214 or 386-1361
CANADA PERMANENT RENTALS

THE PRINCESS PATRICIA
701 - 703 Esquimalt Rd.
and Inner Harbor
View the Blue Pacific
From our Spacious Suites
—Cablevision
—Lounge
—Sauna
—Controlled Entrances
—Sound proofing
—Recreation Room
—Child 2 and under welcome
Inquiries 9 a.m. to 8 p.m.
Phone 382-2223

CARRIAGE HOUSE
1020 BURDETT ST.
Excellent location with walking distance to town. Guaranteed no rent increase for 2 years. W-W shag carpeting, balconies, free parking, 2 door fridges, therapy pool and sauna baths. One bedroom $148 avail. immed. and 2 B.R. $170 Aug. 1st. Call BROWN BROS. ON BLANSHARD, 385-8771 Anytime for an appointment to view.

SIDNEY VILLA
2360 HENRY AVE.
SIDNEY
Extra space available for your boat or trailer.
2 1-bedroom Suites
Free parking, cablevision, heat, hot water, drapes. Wall-to-wall. Elevator. Controlled entrance. Laundry facilities on each floor. Near marinas, shopping plaza and senior citizens' centre. Sorry, no children or pets. Resident manager, 656-4250 or 386-1508.

TWO-BEDROOM SUITE
OAKMOUNT COURT, HIGH HILLSIDE AVE. Two bedrms., living rm., dinette, de luxe bathroom, attractive cabinet kitchen, colored fridge and stove. Free cablevision. Free laundry. Washer and dryer, and parking space. All suites have private entrance. Vacant possession. Rent $145.00.
B. C. Land
922 Government Street 388-5555

GRANT HEIGHTS APARTMENTS
1265 GRANT STREET
$115-$122
1-Bedroom Suites
Phone 384-7355
or
P. R. BROWN and SONS LTD.
762 Fort Street 385-3435

ARLINGTON COURT — 386-2029 Large one-bedroom with balcony, $135, or top floor bachelor, $115. Wall-to-wall, free laundry. 430 Michigan.

MICHIGAN COURT
(323 Michigan Street)
1-BR, $125 and up. W-W carpet, cablevision, laundry. Resident caretaker or Royal Trust, 388-4311.

RIDGE APTS., 2120 RIDGE RD. Very attractive, 1-bedroom suite with carpets, drapes, cablevision, etc., $123. Babies welcome. To view call Mr. Krieger, 385-6501.

CLOSE-IN MODERN, CLEAN, 4-room apartment, second floor, adults only, no pets, garage. 382-4588, 384-7098. Call between 1-9 p.m.

AVAILABLE AUGUST 1ST. 1-bedroom suite on ground floor, heat, water, fridge stove, drapes, wall-to-wall, $125 per month. 2945 Quadra. 383-5324.

MODERN GROUND FLOOR, clean 1 large, 1 small bedrooms $118. Cablevision, heat and water included. 386-3642, 383-2191.

1-BEDROOM SUITE, SEPtember 1, Oak Bay, elevator, free cablevision and laundry, $130. 592-0255.

2460 QUADRA, ONE-BEDROOM suite, $110. Heat, water included. 383-0380.

3-BEDROOM, $145. COLWOOD-Langford. 2 children welcome. 477-2548.

2-BEDROOM DUPLEX, HEAT, water, stove, laundry, near Work Point, $150. 479-4573.

$95, COMFORTABLE, QUIET, 2-bedroom suite, Vic West on bus. Available now. 592-2038.

VIC WEST BACHELOR SUITE, fridge and stove. $45. 388-5794.

200 APARTMENTS TO RENT UNFURNISHED

THE SEAGATE
THE SEAGATE
707 ESQUIMALT ROAD
ON VICTORIA'S HARBOR WATERFRONT WITH VIEWS OF HARBOR, OCEAN, AND OLYMPIC MOUNTAINS
WITH VERY LARGE INDOOR HEATED SWIMMING POOL AND HYDROTHERAPY POOL
WITH RECREATIONAL FACILITIES BEYOND COMPARISON ON VANCOUVER ISLAND
A FULL SCALE HEALTH SPA WITH PROFESSIONAL STAFF
WITH LANDSCAPED GROUNDS AND A LARGE WATERFRONT COURT YARD
ALL PARKING IS INDOORS AND OUT OF SIGHT
ALL SUITES HAVE LUXURIOUS LONG SHAG CARPETING THROUGHOUT
ADULTS ONLY NO PETS
REASONABLE RENTAL RATES
ONE BEDROOM SUITES
$139 - $160
FOR RENTAL INFORMATION PHONE RESIDENT MANAGER, 383-1731
OFFICE 388-6100
Diamond Developments Ltd.

FAIRVIEW MANOR
505 TRUTCH
One-bedroom suite from $145
One 2-bedroom at $159
Close to bus and shopping. Free laundry and cablevision. Controlled entrance. Available August 1st.
Contact Res. Managers
Mr. and Mrs. Bayliss — 388-5833

CASA DEL GRANDE
1555 RICHMOND
One 1-bedroom, $132

CASA DEL MAR
1625 RICHMOND
One 1-bedroom, $138
Superior Spanish styling combined with all modern conveniences, make these blocks RIGHT FOR YOU.
Call Resident managers, 385-4250.

CASA DEL RIO
1535 JUBILEE
1 bdrm. available imm. $132
Located on quiet street, this unit has wall-to-wall carpet and all modern conveniences. Close to shopping centre, hospital and bus service.
Call Res. Managers — 388-4574
BUILDERS AND DEVELOPERS

KIRKCALDY APTS.
575 MARIFIELD, OFF GOV'T
Close to Parliament Buildings and PARK. Very quiet setting
2-bedroom from $160
1-bedroom from $127
Children considered.
Resident Manager, Ste. 210
Phone: 388-6355 anytime.

SWIFTSURE APTS.
540 RITHET STREET
1-Bedroom from $130
Bachelor from $115
1 block from Dallas Road
Close to Safeway, banks and bus line. Large roomy suites, concrete floors, wall-to-wall carpets, drapes, cablevision. Free parking.
Children considered.
Resident manager, Suite 103. Phone 382-9655 anytime.
Barrington Enterprises Ltd.
For further information on the above call 384-4128 weekdays 9:00-5:00. Transportation available.

Apartment Hunting Can Be a Puzzle
LET US HELP YOU PUT IT TOGETHER
OLYMPIC'S COURT
827 Selkirk Street
WALL-TO-WALL CARPETS
SEPARATE ENTRANCES
ALL UTILITIES INCLUDED
$132-$141
Contact Caretaker 382-5586
or
A. E. LePage Boultbee Sweet Ltd.
Hillside Shopping Centre
386-1341

VICTORIA'S NEWEST
DE LUXE TOWNHOUSES
VILLAGE PARK
3987 GORDON HEAD ROAD
—2-storey construction
—large 3-bedroom units
—complete soundproofing
—full basement
—fireplace
—1½ baths
—wall-to-wall quality carpeting
—appliances
—private rear yards with patio
—fully enclosed 20'x40' pool
—saunas
—recreation room
—3½ acres park and playground
—bus at door
—next to University
From $325
477-5200

YVONNE MANOR
2630 COOK ST.
High elevation, close in on bus line. New block, attractive suites at reasonable rates. Available now — limited number of one bedroom suites. Also one only — bachelor suite with panoramic view. Wall-to-wall carpets, color appliances, etc. Available August first — one only — 2 bedroom apt., one small child welcome. Free heat, cable, and parking. For appointment to view please phone manager at 385-0987.

OCEAN PROPERTY MANAGEMENT
425 Quebec St.
CENTRAL MANOR—1230 Fort
1-BR ste. (2nd fl.) $126
Manager: B. Matthews
Phone: 382-7505.
THE ROYAL SCOT—425 Quebec
2-BR, 2 Bath (Main) $190
2-BR (2nd fl.) $195
Manager: G. Arnold
Phone: 385-3543

VACANT, MAIN FLOOR, COZY 3-room suite, wall to wall. Park-like surroundings. Reliable couple. 384-8278 or 382-9470. 1270 Yates St.

2-BEDROOM UPSTAIRS DUplex, private entrance, private home. 385-5903.

WILLOW CREST, BEACH DRIVE. 4 rooms and bath. $125. Mature applicants, phone 592-4234.

ONE BEDROOM, APPLY 1343 Esquimalt Road. $80.

200 APARTMENTS TO RENT UNFURNISHED

CHARTER HOUSE
435 Michigan

REGENT TOWERS
415 Michigan
383-6216
AVAILABLE
—Bachelors
—1-bedrooms
—2-bedrooms
—Swimming pool
—Covered parking
—Cablevision
—Located in spacious well-kept grounds
—Pleasant stroll to downtown
—Choice ocean view
All Rental Enquiries Welcome
Managed by
NORTH WEST TRUST
386-3534

VIEW TOWERS
BACHELOR suites from $87.00
1-BEDROOM suites from $111.00.
SWIRLPOOL and SAUNA
CLOSE to DOWNTOWN
PARKING AVAILABLE.
Resident Manager
A. R. TEMPLETON
382-0922

SHANGRI-LA
840 CRAIGFLOWER ROAD
ESQUIMALT
$212 per month including cablevision and water in these brand new 3 bedroom units which has washer and dryer, fridge and stove included, w-w shag carpeting, 2 pce. bath down and 3 pce. up. Storage rooms. 2 children welcome. Sorry no pets. Call our office to view.
BROWN BROS.
ON BLANSHARD
385-8771 Anytime!

OAKRIDGE HOUSE
2646 Cook St.
High Elevation
1-bedroom suites available now, from $125. Wall-to-wall carpets. 1 small child welcome. Phone manager, 386-3601. Apartment 209.

2-BR. Suites
3-BR. Townhouses
Heat, water and cablevision included. Children welcome. Sorry, no pets.
BURNSIDE GARDENS
3622 TILLICUM
384-0034 386-9849

ENJOY VICTORIA
IN COOL QUIET
DUNSMUIR HOUSE
(Off Esquimalt Rd.)
GARDEN-LIKE SETTING ON THE OCEAN
LARGE PATIOS
Suites Available Now
Congenial Res. Mgr.
831 Dunsmuir Rd. 388-4943

ELMWOOD TERRACE
1399 STANLEY
1 and 2-bedroom suites, adults only, billiard room, wall-to-wall carpeting, controlled entrance, sauna, cablevision, drapes, electric heat. $125 per month. Phone Resident Manager, for our low rents. 384-1780.

COLONY PARK MANOR
1680 Poplar
UNIVERSITY DISTRICT
1 Bedroom suites
from $150 to $165
SWIMMING POOL, SAUNA
HYDROTHERAPY
AND RECREATION ROOM
477-1711

CAIRN VILLA
Beautiful park-like setting, all modern conveniences. 1 and 2 bedroom suites situated at Lampson and Old Esquimalt Rd. at Highrock Cairn Park. Mature child welcome. For further information, call Manageress, Mrs. Wood, 383-3239 or 598-2764.

ROCKHEIGHTS VILLA
742 LAMPSON STREET
2-bedroom suites available from $138, swimming pool. Call resident manager, 384-3677.
KER and STEPHENSON LIMITED
385-3411

GOODACRE TOWERS
350 and 360 DOUGLAS ST.
Directly opposite Goodacre Lake in beautiful Beacon Hill Park. Customary highrise amenities. Studio, 1 and 2 bedrooms available. Mature adults only. Sorry no pets. For further rental information phone 385-8111, 9 to 5!

VAN MEARE MANOR
1013 Vancouver St.
Quiet block, walking distance. Modern spacious suites. 1 Bdrm $130. 2 Bdrm $155. Inc. heat, cable and laundry. See Caretaker or Royal Trust—388-4311.

PARKWOOD MANOR
1520 Jubilee Ave.
New de luxe 1-bedroom suite, available September 1. Resident manager, 388-6188.

1 ONLY.
2-bedroom suite, August 1st, wall-to-wall, cablevision, heat, etc. included.
ROSEHILL MANOR
904 HILLSIDE 386-3048

ROYAL ARMS APARTMENT
1300 Yates St.
Children Considered
1-bedroom suites from $115. 1 bachelor suite, $110. 2-bedroom suite $157.50. 386-1628.

PARK ROYAL MANOR
(1060 Pakington Street)
Comfortable 1-bdrm. ste. at $136. Resident caretaker or Royal Trust, 388-4311.

LARGE 1 BEDROOM SUITE $122. Close to shopping and bus stop. Free parking and laundry. Adults. No pets. 2120 Cadboro Bay Rd. 592-0720.

COOK-HILLSIDE AREA, LARGE 2-bedroom de luxe suite, fridge, 30" range, cablevision, heat, included. Free laundry, $145. 384-1622.

ONE SPACIOUS 1-BEDROOM, corner suite in Oak Bay Apartments. Free carport, cablevision, laundry. Available August 1. $118 monthly. Phone 477-4513.

$120. 1-BEDROOM SUITE, LIVING 20x12, dining 10x10, bedroom 12x12. Appliances, controlled entrance, adults. 592-6555.

$100. 3 ROOMS AND BATH, ground floor, self-contained with veranda, Pandora near Cook, prefer older woman, 382-7663.

SEARS AREA BACHELOR STE. $100. 1 Bedroom ste. $125. Manager 384-3291 or Western Homes Ltd. 382-9513.

NEAR NADEN, 1 BEDROOM suite, heat, hot water, $99.50. Also 2-bedroom suite, $125. 479-2684.

200 APARTMENTS TO RENT UNFURNISHED

BRAND NEW—NOW RENTING
BROOKSIDE MANOR
Park outlook, quiet location close to Jubilee area. 84 large de luxe suites.
—Hydro-therapy pool
—Sauna bath
—Exercise room
—Billiard room, games room
—Hobby room, workshop
—Covered parking
—Two elevators
—Concrete floors
—Excellent soundproofing
BACHELOR from $119
ONE-BEDROOM from $139
ONE-BEDROOM AND DEN from $159
TWO-BEDROOM from $178
TWO-BEDROOM AND TWO BATH from $195
THREE-BEDROOM $275
All suites contain shag carpeting and luxury appointments.
For further information call:
Mr. R. Bowlby
598-1121

MT. TOLMIE RIDGE APTS.
Panoramic views, 106 outstanding deluxe suites on a six acre private park.
—Heated indoor swimming pool
—Sauna bath
—Hydro-therapy pool
—Billiard room—View lounge
—Hobby room—Workshop
—Enclosed parking
—3 elevators
—Concrete floors
—Excellent soundproofing
BACHELOR $133.00
ONE BEDROOM from $145.00
—Enclosed parking included.
—Many suites contain two bathrooms and shag carpets.
For further information call:
Mr. R. Bowlby
598-1121

OAK BAY
WINCHESTER COURT
"Beautiful Courtyard Entrance"
—92 de luxe extra spacious suites
—Quality wall-to-wall carpeting
—Concrete floors, Dble. walls
—REC. ROOM WITH BILLIARD AND BRIDGE TABLES.
—SAUNA ROOM
—WORKSHOP
—Walnut kitchen cabinets
—Feature wall, china shelves
—Colored appliances
—Cushion floor, kitchen and bath
—Generous living areas
—All suites include heat, cablevision, drapes, storage, parking
—Courteous resident managers.
ONE-BEDROOM from $135
Call Mr. and Mrs. A. Greul
417 - 1063 Foul Bay Rd. — 592-6345

"THE ROYAL RICHMOND"
JUBILEE AREA
FREE ELECTRICITY
Best rental value in the area.
BACHELOR $118
ONE BEDROOM $137
Mr. N. Demmons 386-0621
No. 201 — 1720 Richmond Rd.

THE DEVON OAKS
1066 FOUL BAY ROAD
Quiet, desirable location, close to shopping, bus routes, Jubilee, Oak Bay and leisure areas.
ONE-BEDROOM, Aug. 1st $145
Mr. and Mrs. R. Mabee
No. 404-1066 Foul Bay Rd.
592-3680

"THE OAK BAY MALL"
2025 OAK BAY AVE.
Centrally located to bus, shopping centres, UVic, Jubilee and leisure areas. Luxury apartment with bright de luxe suites.
—All suites include heat, cablevision, drapes, storage, parking.
ONE-BEDROOM $138
TWO-BEDROOM, Aug. 1 $175
Mr. and Mrs. R. McIndoe
Suite 202 — 598-2666

PARK PACIFIC APTS. LTD.
For details and transportation to view all above suites, call Mr. R. Bowlby, Prop. Mgr. 598-1121.

VILLAGE MANOR
2056 OAK BAY AVE.
Two-bedroom suites available immediately from $170 in this building situated close to stores and transportation. RENT INCLUDES HYDRO, heat, parking, cablevision, balconies and w-w carpeting. For more information call the resident manager or
BROWN BROS.
ON BLANSHARD
385-8771 Anytime!

WELLINGTON MANOR
1670 FORT ST.
Nice quiet building with all modern conveniences. Close to transportation and shopping. Hardwood floors in all suites.
1-BEDRM. FROM $120
2-BEDRM. FROM $165
BROWN BROS.
ON BLANSHARD
385-8771 ANYTIME

GREENLEAVES APTS.
2523 WARK ST.
You must see these bachelor suites renting at $110 and one bedrooms at $125 per month. New building, with heat, w-w carpeting, cablevision included. Quiet location. Resident Manager. Sorry no pets.
BROWN BROS.
ON BLANSHARD
385-8771 anytime!

SPRAGUE CENTRE
Head and Esquimalt Rd.
1—2 Br., magnificent ocean and city view. Over 1100 sq. ft. Ste. 308 — $195.00
1—2 Br. 1100 sq. ft. Ste. 301 — $185.00
1—1 Br. Ste. 303 — $135.00
1—1 Br. part sea view. Ste. 302 — $150.00
Elevator to all floors and to covered parking. Heat and cablevision inc. Consideration to children. 388-6474 9 a.m.-5 p.m., Mon.-Fri., or 658-8988 after.

QUADRA VILLA
QUADRA AT TOPAZ
1 and 2
CHILDREN WELCOME
Sundeck, patio, drapes, cablevision, laundry and parking.
2 bedrooms — $149
3 bedrooms — $159
Resident Manager, Ste. 2854
382-0722

WHY HUNT?
JUST CALL
STERLING RENTAL AGENCY
383-7171
NO FEE TO TENANT

OLYMPIC VIEW
1160 ESQUIMALT RD.
New building. Ideal location. All modern facilities and lovely large suites. Available:
1 two 2-bedroom suites $170, $180
Resident Manager, 384-9121

1 BEDROOM SUITE — WILLOWS
Free heat, water, cablevision, stove, fridge and parking. Ground hardwood floors, private entrance. Near beach, bus and stores. Self-controlled heat. To view Monday-Saturday, 592-1022, 2525 Estevan Ave. $120.

UNIVERSITY GARDEN HOMES
2 or 3-bedroom town houses, 1½ bathrooms, family room opening onto spacious lawn, sundeck and inner court. Parking, heat and hot water. Drapes and cablevision, appliances included. No pets. $225 and $200. 386-6235.

ESQUIMALT—1-BEDRM. BASEment suite. Living room, kitchenette, dinette, 4-pce. bath. Storage room, fridge and stove. Heat and water. Cablevision included. Quiet area close to bus, shops, sports centre. Completely modern. $135 per month. Call 592-7443.

CAMILIN MANOR
1210 BALMORAL
Modern Spacious 1 Br. suites. Available August 1. Conveniently Located Near shopping and Bus, easy walking distance to town. Call res. MGR. 385-7147 or Bayshore Realty Limited 388-6424.

HEYWOOD HOUSE
999 Heywood Way, near Beacon Hill Park. Elevator, air conditioning, heat, cablevision, coin laundry, 1-bedroom $140 monthly, controlled entrance, adults only. Resident Manager, 382-0506.

PARK PACIFIC APARTMENTS — 685 Niagara — near Beacon Hill Park. 2-BR ste. Avail. now. $170 per mo. Resident Manager — 382-0278.

BOORMAN INVESTMENT CO. LTD.
1111 Government St. 386-9212

2-BEDROOM SUITE, AVAILABLE August 1st. $140. 383-7201.

$75. 3-ROOM SUITE, VIC WEST. Suits quiet girl. 592-2038.

LARGE 1-BEDROOM SUITE, $125. Oak Bay. No children. 382-3720.

200 APARTMENTS TO RENT UNFURNISHED

VISTA VILLA
734 LAMPSON STREET
NOW RENTING
15 De luxe suites
Private balconies
Electric heat
Wall-to-wall carpeting
Free parking
Large closets
Excellent bus service
Soundproofed
Wrought iron electric fireplaces
Cablevision
One-bedroom luxury suites from $142
CARETAKER'S SUITE 201
382-9666
KER and STEPHENSON LIMITED, 385-3411

TUDOR ESTATES LTD.
2030 Douglas St.
ST. MARGARETS
1830 Fern St.
Phone 385-0201
All modern facilities plus indoor pool, saunas and rec room. Two smaller one bedroom from $132. Standard one bedroom from $136.
CHARTWELL HOUSE
1343 Harrison St.
Phone 388-6930
1 bedroom from $129
2 bedroom from $151
THE FONTAINEBLEAU
3159 Shelbourne St.
Phone 592-1761
1 bedroom from $127
The Richelieu
3187 Shelbourne St.
Phone 592-0554
1 bedroom from $130

LORD AND LADY SIMCOE
The Simcoes
"Victoria's Prestige Address"
One and two-bedroom
Furnished or unfurnished
Large heated pool in
Delightful Garden Setting
Saunas
Soundproofing
Wall-to-wall carpet
Free outdoor parking
Recreation room
Lounge
Cablevision
Controlled entrances
440-450 Simcoe St. 385-3111

BAYSHORE COURT
912 SELKIRK
NEW WATERFRONT APT.
Luxury living, lots of extras
Close to downtown
Bachelor from $92
1-bedroom from $130
2-bedroom from $165
384-5444 592-7678 or 385-0611
Abaco Property Management Ltd.

Looking for something different in apt. living Look to Bellwood Place, 1125 Oscar St. Spacious stes. Featuring all modern conven.
Now available:
1-BR Ste.
1-BR Ste. with FIREPLACE.
Call today — Cong. res. mgrs., 384-1406, or Bayshore Realty Ltd., 388-6424.

THE HENRY HUDSON
576 SIMCOE ST.
All Luxury Features
Two — 1-bedroom, $140, $146
SUITABLE PETS ACCEPTED
Phone J. Y. Woods, 386-6446
Slegg Bros. Realty

MONTE CARLO
1030 Pendergast 383-9076
1-bedroom $136
Enjoy a luxurious suite in this Spanish-style apartment located in quiet Fairfield district, close to park, sea and town.
G and O Holdings 388-7331

MARIFIELD PARK
562-6 Simcoe St.
Large beautifully decorated apartment with sunken bath, 12x15 bedrooms, plus wall-to-wall carpets. 1 bedroom from $125. 2-bedroom suite. Adults only. No pets. Res. Manager, 383-7628. Goward Development Ltd.

Broadview Apartments
1150 Queens Ave.
1-bedroom suites from $123
All electricity included
free cablevision
1 child welcome
Available August 1
477-2473 388-9791

GRANADA COURT
1233 FAIRFIELD ROAD
Two only 1-bedroom suites, from $140. Call Mr. Sanders 385-7375.
KER & STEPHENSON LIMITED
385-3411

TIDELINE APTS.
1470 Dallas Rd.
Large spacious bachelor suite with sea view.
Resident Manager. 382-5851

NEAR NADEN, LARGE 2-BEDroom suite with electric fridge and range, cablevision and heat included, $150 monthly. Married couple with one child preferred. Phone 388-4925 or 386-9274.

1 BEDROOM UPPER SUITE IN Rock Bay area. Very clean. $120 per month includes heat, water, cablevision, fridge, and stove. Available now. J. A. Henderson Realty Ltd. 386-9741.

ONE-BEDROOM SUITE, WALL-to-wall carpet, range, fridge, cablevision, free laundry. Viceroy Apartments. 1009 Fairfield. Adults only. $125. 479-4024, 383-1233.

ESQUIMALT, NEAR HALF WAY House, 3-room apartment, newly redecorated, carpet, fridge, stove. Rent $105 plus heat. Available August 1. Call 478-8133.

924 EMPRESS, 1-BEDROOM suite, $115 per month; bachelor suite, $90 per month includes heat, light and water. Immediate possession. 658-8845.

LARGE 2-BEDROOM AVAILable, $140, 1st of August. Fort and Linden area, heat, hot water, gas stove, fridge, drapes, carpet included, phone 384-5313.

GORGE VALE APARTMENTS, 1180 Colville, 383-3139. De luxe 3-bedroom suite, 1½ baths, intercom, cable, $158. Also 2-bedroom, $148.

ESQUIMALT, NEW 1-BEDROOM suite, colored appliances, all utilities included. $120 monthly. 382-8613.

1-BEDROOM SUITE, WALL-TO-wall, heat, water, cable, washing included. $125. 3861 Shelbourne, phone 592-3663, September 1.

ONE BEDROOM SUITE. Ground floor. Appliances and utilities included. $123 monthly. 383-5136.

AUGUST 1, LARGE 1-BEDROOM suite, Beacon Hill Park, $117 per month includes laundry and cablevision, garage, $7. 382-4464.

Royal Beach Court
628 Dallas Road
1-bedroom suites. Facing water. Apply Resident Manager, 384-2629

1-BEDROOM SUITE, DOWNTOWN location. Pandora, between Cook and Vancouver. 383-3132, 10 a.m.-3 p.m.

MODERN BACHELOR, NEW building. Pool, sauna, balcony. Stove and fridge, $111. 598-3573 evenings.

ESQUIMALT ROAD, LARGE bachelor, suitable retired adult, very central. $85. 479-7525.

201 APARTMENTS TO RENT FURNISHED

1-BEDROOM, SEMI-FURNISHED suite. Heat and cable. Share bath. $95 a month. 384-1245.

COSY APARTMENT TO LET, August 6-September 2. 385-1940.

GIRL TO SHARE APARTMENT with 2 others. 388-6190 after 4:30.

NICE 1 BEDROOM SUITE, WILkinson area, 479-2238.

201 APARTMENTS TO RENT FURNISHED

MAY WE HELP YOU?
Why not make use of our detailed knowledge to find the apartment you really want? We will gladly drive you to see a wide selection of furnished or unfurnished apartments in any
District of Your Choice
No Fee to Tenant
Sterling Rental Agency
206 Kresge Bldg.
1104 Douglas St. at Fort
383-7171
Open 9 a.m.-9 p.m.
Including Saturday

THE ROYAL SCOT
425 Quebec
This new apartment bldg. offers fully furnished studio suites. Color TV, shag carpets, linens, dishes, indoor pool, whirlpool, sauna, laundry, games room and underground parking. All utilities (except telephone) included. Only a few suites left, so call Mr. and Mrs. G. Arnold, our managers at 385-3543 for an appointment to view.
OCEAN PROP. MANAGEMENT

ENJOY WATERFRONT LIVING
Bayshore Court 912 Selkirk Ave.
LOVELY SANDY BEACH
Reduced rent, new furnished suite Bach., 1, 2-BR suites from $115
384-5444 592-7678 or 385-0611
Abaco Property Management Ltd.

KENT APARTMENTS
1322 BLANSHARD
Furnished, self-contained studio suite. Near library, theatres, etc. Elevator, cablevision. $125 including heat. Adults only. Resident manager, 384-6511.

NEAR COOK AND FAIRFIELD, main floor. Bed-sitting room, clean and modern. Separate kitchen and new bathroom. Heat, water and garbage included. Responsible tenants only. $95. 477-5057.

NEWLY FURNISHED MODERN bachelor suite, semi-private bath, all utilities, free parking, one lady only. Burdette and Cook, $70. 384-7302.

ROCKLAND AVENUE
De luxe bachelor suite, $95. Unfurnished possible. Quiet, cozy, cablevision. Guest room. Elderly or business lady. 386-1007.

3-ROOM SUITE, SELF-CONtained, main floor. Fort St., $110. Also 3-room suite, Belmont, $90. 477-2853.

$110, 1-BEDROOM, KITCHEN, living room, bath. Clean and warm. Water heat. Estevan Shopping area. 479-1317.

FURNISHED 2-BEDROOM apartment, wall-to-wall, own entrance. 383-5310 or after 6:00 p.m. 384-1920.

3 ROOMS — BRIGHT, CLEAN, walking distance, cablevision, semi-private bath, suite quiet older persons. $98. 386-0571.

ONE-BEDROOM BASEMENT suite; includes cablevision, heat and electricity. $122 month. 388-9233. 879 Esquimalt.

AVAILABLE AUGUST 1, 2-ROOM suite, everything found, except linen, Hillside. $85 per month. 382-3360.

CLOSE TO CENTRAL PARK AND town. Elderly lady or gentleman or working person preferred. 383-6675. 2311 Dowler Place.

GORGE VALE APARTMENTS, 1180 Colville, 383-3139. Large de luxe 1-bedroom suite, intercom, tremendous closet space, $148.

OAK BAY VILLAGE AREA, 3-room bachelor suite, partly furnished, rent, $100. 598-4030.

ROCKLAND AND ST. CHARLES, 2-bedroom, spacious lawn, fireplace. 383-0632.

TWO 3-ROOM APARTMENTS, share bathroom, central location, $80. 477-4525.

2-ROOM SUITE, REDECORATED. Sink, stove, fridge. Fernwood or James Bay. $70-$85. 386-9309.

SELF-CONTAINED 1-BEDROOM semi-furnished. $95. 1246 Montrose Ave. 383-4970.

SELF-CONTAINED, SMALL suite, walking distance, 1 adult, $93. 384-4904.

$100, 1-BEDROOM, LIVING room, kitchen, bath. Modern, nice area. 479-1317.

BACHELOR SUITE, FAIRFIELD, all found. $95. 386-9385.

COOK-HILLSIDE 3-ROOM SUITE, bath, quiet couple, $95. 382-0729.

SUITES, ONE OR TWO LADIES, or senior couple. $95. 388-9383.

202 APARTMENT FURNITURE TO RENT

Three Rooms from
$30 per month
STANDARD FURNITURE
382-5111
Immediate Delivery

RENT OR RENT TO OWN
385-2435
Individual rooms or room groups, TVs and stereos, 24 hr. phone service
MAIS FURNITURE
1821 COOK

RENT A WASHER-SPINNER
or Porta Dryer from
BUTLER BROTHERS
1720 Douglas 385-3832
(ACROSS FROM THE BAY)

203 APARTMENTS WANTED

MOTHER WITH ONE CHILD would appreciate a call from someone who has a clean 1 or 2-bedroom unfurnished suite. Available by September 1, near Jimminy Cricket. (Or reasonable small house.) 385-1619.

APARTMENT OR COTTAGE close to University. Married grad student. Reliable tenant. Late August. Reasonable. Phone 656-4172.

NEEDED, 2-BEDROOM DUPLEX, apartment or house, near Jubilee. About $120. Reliable with references. 598-3128.

MOTHER AND CHILD WISH one- or two-bedroom apartment for September first. Beacon Hill-Fairfield area. 385-0264.

206 DUPLEXES TO RENT

SAXE POINT PARK, DE LUXE, available August 15. Main floor: 2 bedrooms, 1 bath, kitchen, living room, dining room, sundeck, raised hearth fireplace, broadloom. Ground floor: carpeted, large den, bathroom, storage, double carport, no pets. $200. 386-7071 weekdays after 6 p.m., weekends anytime.

AVAILABLE AUG. 1, MODERN 3-bedroom duplex. Close to schools, shops, and bus. Separate dining area, carport and sundeck. $215 per month.
BAYSHORE REALTY LIMITED
512 Fort St.

Available August 15—Modern 3 BR SxS Duplex in Esquimalt. W-W carpet, drapes, col. appl. full basement. Close to shops, school and bus. $195.00 per month. Call Bayshore Realty Ltd., 388-6424.

AVAILABLE IMMEDIATELY, 2-bedroom, newly decorated, large living and dining room, near Parliament Buildings and Beacon Hill Park. Fridge and stove. Oil and hot water included. $170. 384-4435.

WORKING COUPLE WANTS 1 OR 2-bedroom side-by-side duplex, with basement and-or garage. Approximately $140, preferrably to include heat. 383-3115 after 5:30 p.m.

SOOKE
Two 2-bedroom suites. Wall-to-wall, heat and water included, cable. $150 and $160. Available immediately. Phone 386-7891.

UPPER SELF-CONTAINED suite, close to Parliament Buildings, 1 bedroom, frig and stove, oil, water included, available immediately, $140. 384-4435.

2 1-BEDROOM SIDE-SIDE DUplexes $120 per month. Fridge and stove included. Available on August 1st. J. A. Henderson Realty Ltd. 385-9741 or 382-6794.

LOWER DUPLEX, VIC WEST. Large living room, dinette, 2-bedrooms, drapes. Wall to wall, fridge and stove. August 1. $160. 385-0294.

3-BEDROOMS, 1½ BATHS, large lot, Langford. $180-$185 month. Rhynhard Developments Limited, 384-1711 or 478-1983.

2-BEDROOM DUPLEX, UNFURnished, water, heat included. Large yard, basement, $130 monthly. 385-2716.

ONE-BEDROOM, WITH FIREplace, $130, all utilities, cable, no pets, 386-6853.

206 DUPLEXES TO RENT

GORGE WATER VIEW, 3-BEDroom upper duplex, heat and water included. Available August 1, 478-7978.

LANGFORD, 1077—4 GOLDstream Ave. 2-bedroom. Electric range, fridge, $130. No pets. Apply 1075 Goldstream Ave.

BLENKINSOP-CEDAR HILL X Rd., side by side duplex, 2 bedrooms, basement, garage, $185. 477-3623 evenings.

MODERN LOVELY 2-BEDROOM duplex, close to schools and bus. Heat and hot water included. $160. Phone 385-8052 after 5 p.m.

ESQUIMALT DUPLEX, 2,000 SQ. ft. living area, self-contained. $210 monthly. 478-6566.

LOWER HALF OF DUPLEX. Close to the Parliament Buildings. Rent $125. 388-5848 after 5.

PARKLANDS—ESQUIMALT, 3 bedrooms, den, covered parking, $225. 384-9755.

1-BEDROOM DUPLEX NEAR Portage Inlet, vacant. Phone 479-3670.

LOWER, 3-BEDROOM DUPLEX, water and heat, $175. 383-5310, 384-1920.

LANGFORD, SMALL ONE BEDroom cottage, water free, $110 per month. 478-2825 after 5:30 p.m.

TWO BEDROOMS, SIDE-BY-SIDE duplex, central, oil stove. Apply 386-0432.

SIDE-BY-SIDE, 2 BEDROOMS, $120. 385-4750.

210 HOUSES TO RENT UNFURNISHED

COLWOOD AREA, CLOSE TO schools. 3 bedrooms, large kitchen, finished rec room, wall-to-wall carpeting, stove, fridge, washer, dryer, freezer included. 2-year lease available immediately. $235. 474 Carson. 478-4469.

RENT OR BUY
2-bedroom, no basement, near Jubilee. Vacant. Also, 3-bedroom, ½ basement, Vic. West. Vacant. 383-3453.

EXECUTIVE 5-BEDROOM house in 10 Mile Point. Lease available. Also option to purchase. By appointment only. 386-6188, evenings 656-1308.

ESQUIMALT, THREE-BEDROOM, modern house, available immediately. Stove, fireplace, carport. References required. No pets. $190. 384-1281.

NEW HOME
Full basement, W-W carpet, fireplace, drive-in garage, new appliances. Responsible adults. $200 per month. City Trust, 383-4141.

LANGFORD, 2881 CARLOW Road. 3-bedroom house. $175. Available August first. Apply 1075 Goldstream Ave. after 5 p.m.

2-BEDROOM, NEAR SOOKE, schools and beach. Fridge and oil burning kitchen range supplied. Phone 642-3139.

3-BEDROOM WATERFRONT home, near schools, shops, etc. Beach, clams. No pets. Stove and furnace. 642-5544.

2-BEDROOM, FULL BASEMENT, close to bus and stores. $180. Responsible couple. 3257 Millgrove. 386-3987.

JAMES BAY, NEWLY RENOVATed 3 bed., garden, reliable tenants. References. $155 per month. 383-6385.

2-BEDROOM FULL BASEMENT. Will Furnish. Stove, fridge. $140. 382-7718.

OAK BAY, 2-BEDROOM HOUSE, Central Ave., August 1st. $175. No small children. 384-5776.

4-BEDROOM, NO BASEMENT, fridge and stove, drive by 1163 Lockley, call 386-6191 to view. $155.

2-BEDROOM HOUSE FOR RENT. Reasonable. 383-1650.

2-BEDROOM HOUSE, WOODward's, $150. 383-7510.

211 HOUSES TO RENT FURNISHED

1063 COLVILLE
Nice 4-bdrm. Stove and fridge, carpeting and drapes. Nicely landscaped corner lot. Includes water. $185.00
860 PARKLANDS DRIVE
4-bdrm. Separate dining room. Large lot. $170.00
1038 DUNSMUIR
Nice 2-bdrm., stove and fridge, includes water. $165.00
DON STRIPLING
CANADA PERMANENT RENTALS
386-1361

COMPLETELY FURNISHED — Most attractive picturesque bungalow with lovely small garden. 2-bedr. — oil heat, wall-to-wall carpet — nicely furnished, all appliances nearly new. Rent $250 to responsible couple.
RENTAL DEPT.
A. BERNARD and CO. LTD.
655 Fort Street 384-9335

AVAILABLE SEPTEMBER 1. Metchosin 18 miles, bright new 2 bedrooms, 600 sq. ft. on large secluded waterfront property. Suit retired couple, $120. Victoria Press, Box 318.

SOUTH OAK BAY, CLOSE TO water, no steps. Beautiful furnished 2-bedroom home. From October 1st, '72 to March 31st, '73. Adults only. No pets. References required. $250 month. 598-5049.

CADBORO BAY — SEA VIEW Executive type house, large living room, dining room, 3 bedrooms up, 1 down, rumpus room, $350 per month. 477-2201.

BEAUTIFUL 1-BEDROOM, COMpletely furnished. Overlooking sea. Sleeping room in adjacent cottage included. $175. 656-3233.

FULLY FURNISHED 3-BEDroom in Queenswood area. Seaview. Month of August only. 592-6327.

212 HOUSES WANTED TO RENT

LET US RENT YOUR HOUSE
We have clients waiting for two and three-bedroom homes. We offer good management. Careful tenants and reasonable rates.
PEMBERTON HOLMES LTD.
384-8126

cabin. Approximately $100 per

YOUNG PROFESSIONAL COUple looking for duplex or 2-bedroom house, reasonable rates. East of Quadra, north of Lansdowne. References. 477-8536, 5-7 p.m.

RENTALS WANTED
Complete management services by trained and competent personnel.
DON STRIPLING, 386-1361
CANADA PERMANENT TRUST

IF YOU CANNOT SELL YOUR home, we have reliable tenants waiting to rent. Phone Mr. Keen, Boorman Investment Co. Ltd., 386-9212.

3 OR 4 BEDROOM HOUSE NEAR George Pearkes Treatment Centre. Reasonable. Write to 340 Eberts St, Nanaimo, B.C. Phone Victoria 388-7184.

COUPLE WITH 1 CHILD WISH to rent 2-bedroom house in Langford-Colwood area. Reasonable rent. 478-1405.

OLDER LARGE 3-4 BEDROOM, 2 bathroom house wanted near Glendale Hospital. Please call 479-8056 or 478-5727 after 5 p.m.

RESPONSIBLE COUPLE, 3 CHILdren require 3-bedroom home in Sidney or Saanich $220 maximum. August 1st. 388-6961.

WANTED HOUSE WITH GARDEN or acreage, near Victoria. Phone 385-7681.

3-BEDROOM HOUSE REQUIRED August 1, by Lieutenant Commander Patenaude, 382-9171, local 15.

WANTED: FAMILY OF THREE want small farm as of September 1 to rent. Call anytime. 384-7659.

WANTED: 2 OR 3-BEDROOM house, duplex or apartment. References. 592-4072.

215 HALLS, WAREHOUSES, STORES AND OFFICES TO RENT

AVAILABLE NOW
Sprague Centre,
903 Esquimalt Rd.
Approx. 700 sq. ft. $150 mo. Inc. heat. Ph. 388-6474 9 a.m.-5 p.m., Mon.-Fri., or 658-8988 after.

3500 SQ. FT.
Commercial building, heavy industry zone. 18' clearance 12x14 door, office, washroom, oil heat. 385-5213 or 386-1874.

DOWNTOWN OFFICES
Singles and suites at competitive rentals now available.
The Royal Trust Co.
388-4311

30X50' SHOP, SUITABLE FOR storage or light manufacturing. 384-2333, 479-2157.

215 HALLS, WAREHOUSES, STORES AND OFFICES TO RENT

450 SQ. FT.
GROUND floor, 760 Broughton (corner of Blanshard). Will partition to suit. $140.
388-5491
Park Pacific Apartments Ltd.

FORT ROYAL MEDICAL CENTRE
1900 RICHMOND AVENUE
473 Sq. Ft. of retail space. Information available from Rental Agents:
P. R. BROWN and SONS LIMITED
762 Fort Street 385-3435

SHOPPING CENTRE VACANCY
SHELBOURNE PLAZA
320 sq. ft.
Contact City Savings and Trust, 622E No. 3 Road, Richmond, B.C., 273-6181.

APPROXIMATELY 300 SQ. FT. of office space with reception area, separate office and private washroom includes heat, electricity and water. Available August 1st or sooner. $85 per month. For further information call 388-7331.

6500 SQ. FT. OF OFFICE OR display area available in new building. Will subdivide all or part to suit occupant. Very reasonable rate available, for further information phone Art Howard, 382-2721 or evenings 479-1909.

STORE OR OFFICE TO RENT. 1010 Cook St. 550 sq. ft. $125 per month.

800 SQ. FT. STORE, VICTORIA West. 385-9534.

230 PERSONAL LOANS AND INSURANCE

HOME OWNERS
AVIS ACCEPTANCE CAN SOLVE YOUR MONEY PROBLEMS
EXAMPLES

AMOUNT	PAYMENTS FROM
$2,000	$23.00
$3,000	$33.00
$4,000	$47.00
$5,000	$59.00

15 YEAR AMMORT — 5 YEAR TERM
Call 386-9721 DAYS; EVENING CALLS 383-3750 AND 385-4165.

233 MORTGAGE LOANS AND INSURANCE

MORTGAGE FUNDS AVAILABLE FOR ALL B.C.
FROM 9½% (VICTORIA)
UP-ISLAND, LOWER MAINLAND, INTERIOR AND NORTHERN B.C.
HOMES, WATERFRONT PROPERTY
LAND OR DEVELOPMENT PROPERTY
Drop us a line or phone collect. Perhaps we can serve you. Let us have full details of your property so we may give you a quote as to rates, terms, costs, etc., with no obligation on your part.
Cash valuations given on any existing mortgages or agreements without obligation.
COURTESY TO FELLOW BROKERS
Write or phone
Mr. Len Thomas at
DOUGLAS HAWKES LTD.
990 Blanshard St.,
Victoria, B.C.
PHONE 384-7128 (Collect)
(After hours 479-6382 collect)

NO BONUS
HOME EQUITY LOANS
Here is your opportunity to borrow the inexpensive way. You may borrow up to 90% of your property value whether your home is paid for or not. No amounts too small or too large. Interviews in the privacy of your own home.
EXAMPLES:

amount	payments from
$2,000	$23.00
$3,000	$33.00
$4,000	$47.00
$5,000	$59.00

15 year ammort. — 5 year term.
FOR FAST COURTEOUS SERVICE CALL ME TODAY. MONEY IMMEDIATELY AVAILABLE.
W. A. (Bill) HODGSON
385-4528
24 Hour Service
Byron Price and Associates Ltd.

CASH FOR MORTGAGES AND AGREEMENTS
If you are receiving payments but would like to sell your equity for immediate cash phone 385-9765.
ERIC CHARMAN
Charman Pacific Realty Ltd.
608 Broughton St.
(Across from Eatons' Parkade)

CASH FOR MORTGAGES AND AGREEMENTS
If you are receiving payments but would like to sell your equity for immediate cash 'phone 385-9765.
ERIC CHARMAN
Charman Pacific Realty Ltd.
608 Broughton St.
(Across from Eatons' Parkade)

WANTED
$45,000
SECOND MORTGAGE
CITY OFFICE BLOCK
3-YEAR TERM
13% INTEREST
N. HYDE
BLOCK BROS. REALTY
477-1841 388-7132

NEED MONEY?
WE HAVE MONEY AVAILABLE FOR 1st AND 2nd MORTGAGES FROM $1,000 UP. USE THE EQUITY IN YOUR HOME TO COMPLETE YOUR PLANS. CALL:
DON MacGILLIVRAY
A. E. LEPAGE
BOULTBEE SWEET LTD.
Hillside Shopping Centre
386-1341

AVAILABLE
INSTITUTIONAL AND PRIVATE FUNDS
1st and 2nd MORTGAGES
also
EXISTING MORTGAGES BOUGHT AND SOLD
K. M. JACOBSEN
386-1361 658-8679
Canada Permanent Trust
Real Estate Division

WANTED
$55,000. Second Mortgage on Good Producing Motel. Excellent Covenant. Call:
IRA FREEDMAN of
JACK MEARS
OAK BAY REALTY LTD.
386-2291

MONEY TO LOAN ON mortgages. Quick decisions. Also agreements and mortgages purchased for cash. See us for top price.
A. BERNARD and CO. LTD.
655 Fort Street 384-9335

$200,000. TO INVEST
Investors headquarters. Conventional and private funds available for 1st — 2nd — 3rd mortgages. Also interim building loans.
BILL WESTCOTT
D. F. HANLEY AGENCIES LTD.
385-7761

FIRST AND SECOND MORTgage funds available at competitive rates. Unlimited funds, conventional and private. Quick decisions. Call Mr. McKenzie, 386-7521 (anytime). Boorman Investment Co. Ltd., 1111 Government St.

MONEY AVAILABLE
Low rates for First or Second Mortgages, Interim Financing, Building Loans, Refinancing.
P. R. Brown and Sons Ltd.
762 Fort St. 385-3435

MORTGAGE MONEY
First mortgages available up to any amount at current interest rates. Quick decisions.
BROWN BROS. AGENCIES LTD.
1125 Blanshard 385-8771

CASH FOR YOUR MORTGAGE or agreement for sale. Quick decisions and highest prices paid. M. Braithwaite, Financial Survey Ltd., 384-9305. Res. 592-0638.

234 MORTGAGES FOR SALE

PRIVATE EXCELLENT AGREEment for sale. Balance owing $4,600. Sell for best cash offer. 479-2085.

$4,925 SECOND ON GOOD HOME, 14%, 4½-year term. $65 per month. 658-5795.

235 WANTED TO BORROW

LONG AND SHORT TERM funds required, 1st mortgage security. Good interest rates, 383-3453.

240 BUSINESS OPPORTUNITIES

SELLING
USED CAR SALES
FULL PRICE $2,000. NOTHING DOWN. $75 MONTHLY. NO EXPERIENCE NECESSARY. NO CAPITAL FOR STOCK REQUIRED. THIS IS AN EXCEPTIONAL OPPORTUNITY TO OWN A PROVEN 17-YEAR-OLD BUSINESS. FOR FURTHER PARTICULARS CONTACT OWNER — MORNINGS ONLY. AT ART'S CAR SALES — 310 BAY ST. (AT THE BRIDGE).

RARE OPPORTUNITY
IDEAL FOR FAMILY OR PARTNERS
Steady, lucrative year-round business, easily operated and requires no special training. Shows approx. 15% net after wages and overhead. PRICE INCLUDES, BUSINESS, EQUIPMENT AND PROPERTY. (½ acre commercial zoned land) right in Victoria.
FULL PRICE $180,000
S. W. ANDERSON LTD.
384-9328 Res. 382-8917

A FAMILY AFFAIR
This rest home is just right for a husband and wife team. Located on three lots in a prime area the present owner is licensed for 16 guests. Fully equipped and in excellent condition. Realistically priced at $89,000.
For further information and statements, call—
JOHN F. COLWELL
384-8126 592-9828
PEMBERTON, HOLMES LTD.

OWNERS RETIRING
6 acres of level land with highway 19 going through the middle. 626 feet of level waterfront 100 ft. by 1500 foreshore rights. Boat rentals with launching ways. 51 trailer pads all rented. 4 unit motel. 4 room home. Good financial statement with listing broker. $65,000 down or less to reliable purchaser, balance to vendor on easy terms. Call FRED BERGMAN, 386-2955 or res. 598-4418. Mayfair Realty.

FABRICS and FASHIONS
Buttons and Bows. Beautifully located ladies fabric shop and contract dressmaking business right in the midst of huge free parking area of a busy-busy commercial, shopping and sports plaza of 30 businesses. No close competition and showing good return. For details and viewing call:
ERIC OR LORRAINE ZIEGLER
386-4271 592-1768
J. H. Whittome and Co. Ltd.

SPEND AN HOUR
or so per day and make 50% on your money — or give your full time and get rich. Unique specialty rental business servicing receptions, conventions etc. Long established—clean easy operation. Good reason for sale. Full price $10,000 includes stock equipment lease and business booked. FRANK OLIVER 386-3231 or 383-6904 Block Bros. Realty.

COLLISION REPAIR
Established Auto Body - Paint, and Radiator repair business. Excellent central city location on renewable leased premises of approx. 7000 sq. ft. plus 25 parking spaces. Necessary equipment included in asking price of $25,000. Viewing and offers through:
ERIC OR LORRAINE ZIEGLER
388-4271 592-1768
J. H. Whittome and Co. Ltd.

21-UNIT MOTEL
BRENTWOOD AREA
PRICE $169,000
LOW DOWN PAYMENT
N. HYDE
BLOCK BROS. REALTY
477-4841 388-7132

SMALL BUSINESS
Are you retired but too active to stay that way? This husband and wife business may be for you. In the same hands for 15 years, will sell for $9,000 plus stock; since this is the price they paid, how is this for an inflation fighter? For details call GRAE LANGSTON 386-8596 Island Pacific Realty Ltd. 388-6231.

HARDWARE STORE
Located in a busy plaza, in a fast growing part of the city, this business is doing well now, and offers great opportunity for growth. The price is $9,000 for the business and fixtures, plus stock at cost. For full information call Dave Taylor at City Trust 383-4141.

COMBINED STORE AND HOME
Only $28,900 including fixtures. Delightful 2-bedrm., split-level home — Nice garden at back and separate garage. Good financing can be arranged. Call MABEL CRACK 652-1412 (RES) or D. F. HANLEY AGENCIES LTD. 385-7761 (24 HRS.).

HUSBAND AND WIFE
Could operate this downtown cafe that has a steady clientele and shows a reasonable profit on eight-hour day. Low rental can be assumed. Offers considered on asking price of $6,500. Bill Anderson 479-6648 or 479-1667.
J. H. Whittome and Co. Ltd.

BOOKS, ARTS, CURIOS. Excellent location; make an offer on stock and equipment. Needs energetic couple to work on FULL TIME basis for thriving business and income. Wonderful potential. Terms. McCandless Realty 383-6111, Eves. 592-1981.

SALT SPRING ISLAND TAXI business. Full price of $32,000 includes 2 cabs, 11 passenger bus, building, radios and franchise. Call WAYNE PEARCE, 537-2355 or PEARL MOTION, 537-2248, B.C. Land and Insurance Agency Ltd., Ganges, 537-5557.

SALE BY OWNER: GROCERY Store. Building, land 60' x 120', 2,400 feet grocery floor space, butcher shop, magazins, newly remodelled, new freezers, large stock room. Good turnover. All cash only. 384-5924.

241 BUSINESS OPPORTUNITIES WANTED

CALGARY CLIENT WISHES TO purchase small service type business—lawn mower—motor-cycle or bicycle repair shop—rentals etc. Has up to $20,000 cash. Phone D. M. MacKillop 384-0308.
C. N. MONTAGUE CO.,
384-9318
1028 Blanshard St.

UP TO $200,000
My client wants to buy a good established business or establish a new business — or buy a business that can be successful with more capital invested. What have you? Call Glen McGregor 385-2456 (Res.) 477-3675.
Byron Price and Assoc. Ltd.

244 REVENUE PROPERTY

NEW DUPLEX
3 BEDROOMS, $36,900
Look and compare! Side-by-side duplex located on sewered lot upper Tillicum area — 1320 sq. ft. each side. 4-piece and 2-piece bathrooms must be seen to appreciate value! Further information and to view. Phone to:
"ARMY" ARMSTRONG
388-4271 Res. 479-2855
J. H. Whittome and Co. Ltd.

11-SUITE APARTMENT
CLOSE TO BAY, QUADRA
This older building close to shops and transportation has 11 large one bedroom suites. The building needs paint etc., but is priced to sell quickly at $69,000. Terms are available. Phone for complete details.
388-4271 RICK KINNIS 477-9394
J. H. Whittome and Co. Ltd.

DELUXE APARTMENT
Ideally located west of Cook St. near Cathedral (walking distance). Near new. 29 stes. — on quiet street near all conveniences. Gross approx. $51,000.
FULL PRICE $360,000
S. W. ANDERSON LTD.
384-9328 Res. 382-8917

MODERN 4-PLEX, ESQUIMALT, near Half-Way House on valuable lot 70'x110'. Brings in $5,040 per year. Full price $43,000. Direct from owner at 478-6133. Open mortgage.

FAIRFIELD, 2,000 SQ. FT. Brand new duplex. Beautiful finishing. Convenient. Direct from builder. Can be purchased. 477-5066.

244 REVENUE PROPERTY

DUPLEX
LAMPSON ST.
HERE IS AN EXCELLENT OPPORTUNITY FOR A LARGE FAMILY TO HAVE UP TO 4 BEDROOMS PLUS INCOME TO HELP PAY OFF THE MORTGAGE. THIS OLDER, WELL KEPT CONVERSION OFFERS A BEAUTIFUL LANDSCAPED CORNER LOT, SMALL GREENHOUSE, AN EXTRA LOT FOR ANOTHER POTENTIAL DUPLEX. OWNER IS VERY FLEXIBLE ON THE TERMS.
ASKING $29,000
JIM BROWNLEE 365-2481
SWINERTON, STEWART CLARK, LTD.

DRIVE BY THIS LIST OF REVENUE PROPERTIES THEN PHONE ME FOR A VIEWING:
530 HARBINGER — SxS Duplex, $27,000.
1203 YUKON — U and D Duplex, $14,900.
1209 YUKON — U and D Duplex, $19,500.
1731 ALBERT — 4 Plex, $45,000.
1541 GLADSTONE — Tri-plex, $38,000.
844 DUNSMUIR — U and D Duplex, $25,000.
822 DUNSMUIR — U and D Duplex, $24,500.
In addition to above I have
3 duplexes on approx. 2 acres at $67,000, present income $720 p.m. make your offer.
JOHN F. COLWELL
384-8126 592-9828
PEMBERTON, HOLMES LTD.

48 SUITES
PROJECTED YIELD OVER 11% CASH FLOW ON INVESTED EQUITY. THERE IS A $430,000 MORTGAGE AT 8¾%. THE PRICE OF $595,000 IS MOST REALISTIC.

42 SUITES
PROJECTED YIELD OVER 10% CASH FLOW ON INVESTED EQUITY. THERE IS A $360,000 MORTGAGE AT A LOW RATE. THIS IS A CHOICE BLOCK IN A VERY FINE LOCATION.
FOR FURTHER INFORMATION ON EITHER OF THE ABOVE CALL DAVE TAYLOR OR BILL SIDHU AT 383-4141, CITY TRUST.

TRI-PLEX
$38,900
Not a conversion, but a well-built revenue property. Each unit has its own furnace, hot water tank, hydro meter. In excellent condition and fully occupied. Vendor leaving, so early possession. $28,000 financing at 9½%. No term available. Get in for as little as $6,000 down. Also have new five plex at $62,500. For further information or viewing call
384-8126 J. F. COLWELL 592-9828
PEMBERTON HOLMES LTD.

CHOICE DUPLEX
Immaculate 2-bdr. duplex, spacious rooms, modern kitchens and bathrooms. O-o-matic heat, basement with drive-in garage and separate garage on lot with fruit trees. Situated on nice residential street, near schools, bus and shops. Priced at $29,700 which includes all appliances, drapes and carpet. Neat as a pin and a pleasure to see and show. This exclusively listed property rented at $170 and $160 per month.
MRS. O. ZACHARY 592-2265
P. G. JACKSON LTD. 388-9102

FAIRFIELD — TRI PLEX
Exceptionally good tudor style three one-bedroom suites plus bachelor suite or extra accommodation for owner in basement. Attractive owners suite has panelled walls, open beam ceilings, old brick fireplace, etc. All suites have sundeck, full bathrooms and appliances. Large treed lot with off-street parking located in excellent area close to all amenities. Price reduced to $43,900. To view call
ANNA CHANDLER
386-2111 477-1250
MONTREAL TRUST

REVENUE 9 SUITER
Parklike Setting of this complex of 3 bldgs with quiet seclusion on .63 acre make a highly attractive investment opportunity. Combined DPLX, TRPLX, 4-PLX, provide 7 fully contained 1 BR apts, 1—2-BR, and 1—3-BR. Owner moving out of city and will consider offers on asking price of $128,000 and carry all balance over reasonable down pymt. For viewing and details call:
ERIC OR LORRAINE ZIEGLER
388-4271 592-1768
J. H. Whittome and Co. Ltd.

"BE SURE AND BUY IN JAMES BAY"
You only need $3,000 then start collecting rent and making payments. Operate this 6-suite — all 2-rooms, fully furnished money maker, for a few years only. Present operator has enjoyed 7 profitable years of ownership and equity growth. Priced in low 30s in this apartment district of constant growth.
ROY KAISER
656-4107 386-2111
MONTREAL TRUST

—DUPLEX — JUBILEE, UP AND down — $19,900
—Duplex — plus cabin, rents $260 —$19,500
—Three suites — Vic High, Rents $355 — $25,900
—Three suites and 2 housekeeping rooms, $26,900.
Call LARRY QUAGLIOTTI
479-6609 — 388-6231
Island Pacific Realty

3 SUITES
Located in a good rental area. Building in A-1 condition, 3-1 bedroom suites showing good returns. Ample parking and nice back yard. Owner anxious to sell. Asking $31,900.
B. SIMONS — 386-1341
A. E. LePAGE BOULTBEE SWEET LTD.
Hillside Shopping Centre

74 S — NEW BLOCK
Filling rapidly. Can be purchased on attractive terms. Will return over
10%
Come and see it! Make us an offer!
383-5171 479-7151

SxS DUPLEX
3 YEARS OLD
$32,500
A fine revenue property with 2 bedrooms on either side. Excellent condition showing over 10% return. A fine investment property with very little upkeep in a good rental area.
384-8126 JIM WEST 382-1145
Pemberton Holmes Ltd.

DUPLEX
PRICE REDUCED
Centrally located up-down duplex near the corner of Cook and Pandora. Zoned R3. Separate entrances and meters. Priced to sell at $24,900. To view call:
PETER SANDHAM
386-2111 477-3732
MONTREAL TURST

APARTMENT BLOCK
Four, one BR self-contained suites. Close to all amenities, situated within easy walking distance to City Centre. Not a conversion. Brick exterior. Asking $36,000 Terms. RUSS FITZSIMMONS 386-3231 or 477-2412 Block Bros. Realty.

LOOKING FOR REVENUE
Then see my ad "Gracious and spacious" in "Houses for sale" and let me show you this excellent investment at $39,000.
BILL TYSON
386-2111 477-4437
MONTREAL TRUST

UP AND DOWN DUPLEX IN AN excellent location. Needs painting outside but very nice inside. This is an excellent investment at the asking price of $22,900. Call Bill Sidhu or Dave Taylor at City Trust, 383-4141.

LOTS OF REVENUE
I have a client who says sell his many, many up and down duplexes, side by side duplexes, triplexes, etc. For further information call:
384-8126 J. F. Colwell 592-9828
PEMBERTON HOLMES LTD.

BEACON HILL, SIDE BY SIDE duplex, one bedroom, wall to wall, newly renovated, all appliances. Full basement. Low downpayment. Asking $24,000. Open to offers. 385-4666, ask for Paul.

FAIRFIELD
4 self-contained apts. Close to hospital. Asking $35,900. Call LARRY GUAGLIOTTI 386-6231 or 479-6609. Island Pacific Realty Ltd.

GEORGE DEVLIN
Real Estate Consultant
635 Humboldt St., 385-2725

MODERN 3-BEDROOM DUPLEX, Gordon Head, both rented. $6,000 or more down. 479-1479.

245 REVENUE PROPERTIES WANTED

WANTED: LARGE BLOCK, SHOPping centre or commercial building. The larger the deal the better — but the investment must show 9% net. Call Don Bacon, Bryon Price and Associates Ltd. 385-2458.

Wanted Revenue in Greater Victoria area. $20,000 - $80,000. Must have good rents. Call LARRY QUAGLIOTTI 388-6231 Island Pacific Realty.

247 COMMERCIAL OR INDUSTRIAL PROPERTIES

HILLSIDE COMMERCIAL BUILDING
Opportunity Knocks
Unique. Versatile. Modern
1,140 sq. ft. of space on 8,800 sq. ft. of land in prime location for now and the future, will suit many uses for business and professional man or wide variety of possibilities for stores or offices. Terms or trades, answer opportunity's Knock NOW. Asking $39,500. Inspect with Mr. Clendinneng, 477-1841, Res. 477-5462.
BLOCK BROS. REALTY LTD.

FOR SALE OR RENT
PRIME
DOWNTOWN
LOCATION
A most versatile property having 2 lots with 120 ft. frontage and 120 ft. depth. 1 storey masonry building occupies half the property. Heavy wiring, 2-2 pc. washrooms, presently arranged as show room, stock room and work area with loading bay. Please call Mr. Custance, 385-2481.
Swinerton, Stewart Clark, Ltd.

1½ ACRES
INDUSTRIALLY ZONED
WITH TRACKAGE
Ideally situated in the Esquimalt industrial complex. Located on Devonshire Road, this site permits easy trucking access to all parts of Greater Victoria. Only $2.00 per square foot! Terms available.
G. H. STEVENSON
386-8321 385-1139
Wall and Redekop Realty Ltd.
1820 Blanshard St.

ESQ. WAREHOUSE
$65,000
3,800 sq. ft. on main level with 4 bays. 1,300 sq. ft. of office space done in 4 offices now. This building is 2 yrs. old, cement block. Situated in area of other warehousing. 7,500 sq. ft. of land next door available.
SHEILA PEPIN, 479-2101
Shirley Phiips Homefinders Ltd. 386-2911.

COMMERCIAL ZONED
1.81 acres Sooke Rd. near Royal Rds. College — 2 road entrances! Has 3 bldgs on it at present—Very good investment property. To view —388-4271 Eric or Lorraine Ziegler 592-1768.
J. H. Whittome and Co. Ltd.

646 HILLSIDE—$43,900
STRATEGIC PROPERTY
STRATEGIC PROPERTY
See my full ad in Real Estate Exchange — No. 270 — Wills of Whittomes.

250 HOUSES FOR SALE

"Complete Real Estate Service Across Canada"
MONTREAL TRUST
1057 FORT 386-2111
Sidney — 656-3924

FAMILY HOME PLUS REVENUE
This quality home, built for the present owners 13 years ago features 3 bedrooms, entrance and through hall, living room with fireplace, dining area all with oak floors, large cabinet electric kitchen and a 4-piece bathroom on the main floor. The basement level has a self-contained 3 room plus bathroom suite (not a conversion) presently rented for $110 per month. This excellent property is located in a quiet cul-de-sac close to parks, schools, shopping and transportation, and is priced to sell quickly. For further information and appointments to view please call:
L. D. JICKLING
386-2111 384-8669

OAK BAY
I have two excellent family homes in this area, close to schools and all amenities and transferred owners must sell quickly.
1—Renovated older property on two floors with 4 or 5 brs., and sun room (or family room) and den as well as usual accommodation. Listed in low thirties, good 6½% mtge.
2—17-yr.-old rancher, on beautiful big landscaped lot. This property has four big brs., 2½ bathrooms plus rec. room. Guest size dining and family kitchen. Must see inside to appreciate. To view these outstanding properties phone anytime.
BILL TYSON
386-2111 477-4437

GRACIOUS and SPACIOUS (REVENUE AS WELL)
$39,000
This immaculately maintained older home at 352 Moss St. has a wealth of beautiful woodwork, beamed ceilings and built ins. Oversize main floor rooms, living-dining, den, etc. and upstairs four large brs. Basement converted into legal 3-BR suite and plans available for conversion to give excellent triplex. Wonderful family home with revenue.
BILL TYSON
386-2111 477-4437

SxS DUPLEX
CARNARVON AREA
This duplex is located in an area with schools, shops, transportation nearby. Both sides have 2 bedrooms, living rooms with fireplaces, large kitchens and full high basements plus drive-in garages. Both sides are rented. For an appointment to view at an asking price of $39,500 call
GEORGE FLEMING
386-2111 592-3303

SxS DUPLEX
IN HIGH FAIRFIELD
If you are looking for privacy with revenue see this different duplex offered for first time. There is a total of 2,000 sq. ft. of living space with yards on both sides you must see to appreciate. For appointment to view at an asking price of $42,900 call
GEORGE FLEMING
386-2111 592-3303

HOME
D. F. Hanley Agencies Ltd.
Shakespeare St. Office
3021 Shakespeare St.
388-4294

CADBORO BAY
4 BEDROOMS
Beautiful home — Fantastic view! This 4 bedrm. 2 bathrm. home with separate dining Rm., big rec Rm., 2 lovely fireplaces, big fenced back garden and many extras; is priced below replacement cost. In a quiet cul-de-sac yet close to school. $42,500.
Gray Lorenzen 652-1038 — Malahat Realty 743-5525, Box 40, Mill Bay.

2½ ACRES
Large 3 bedroom ranch style pana bode house, 3 yrs. old. Park like acreage to run a horse on. Close to Metchosin Golf Course.
Other properties also
Ridley Bros. Development Co. Ltd. 478-1721 or 478-2944

$2,000 DOWN
New home, Sidney, 3 bedrooms, rec. room. Direct from builder, 382-3021. THE VICTORIAN HOUSE OF SERENITY LTD.

250 HOUSES FOR SALE

MAYFAIR REALTY
3153 Douglas St. 386-2955
WOODWARD'S MAYFAIR CENTRE

OPEN HOUSES THIS WEEK
2-4 AND 6-8 P.M.
ALL BRAND NEW IN PARKRIDGE SUBDIVISION
(2800 Block Sooke Rd.)
Lots are large and treed — every home is different — all have 3 bedrooms — two bathrooms — full basements — fireplaces — wall-to-wall carpeting. Quality built by Hucker — 55 sold — 16 to go — See them now! The financing is very easy—priced from $25,800 to $26,800. Call FRED BERGMAN, 386-2955 or res. 598-4418 OR J. J. WILLIAMS, 386-2955 or res. 479-1163, for more information.

CENTRAL SAANICH HOME
ON ONE HALF ACRE
Large spacious home, 5½ yrs. old, 3 bedrooms, 1½ bathrooms, living room with fireplace, dining room, kitchen on main floor. Lower level has family room, second fireplace, 2 more bedrooms and bathroom. King sized sundeck over closed double garage. Hot water heat. Offered at $43,900 — half cash required. Call ROMA NICOLL, 386-2955.

CLOSE TO AIRPORT
Not on flight path but perfect location for airport personnel or couple wishing country living. Large lot with flowers, shrubs and fruit trees. L.R., D.R., large kitchen, 2 B.R. and full basement. Try your offer to $23,500. LEIGHTON NOBLE, 386-2955 or res. 658-8968.

MT. TOLMIE AREA
Nearly 1700 sq. ft. of living area. 4 bedrooms, 2 full bathrooms, living room with fireplace, large dining and family room combined, kitchen with utility space, no basement. Try your offer to $29,500. Call JOHN MOLYARD, 386-2955.

TERRIFIC BUY
$22,900
7 rooms — with large separate workshop. 3 bedrooms — full basement, some W/W carpeting. IN EXCELLENT CONDITION. Can be purchased with nominal down payment, and easy terms. Call LOU BLOOMFIELD, 386-2955 or res. 478-6475.

VISTA HEIGHTS
2-bedroom, full-basement home, large living room with separate dining room. 2-room suite and bathroom, with separate entrance, in basement. Full price $22,900 with existing 1st mortgage. R. FROST, 386-2955 or res. 383-4047.

4 BEDROOMS, ½ ACRE
$19,900, ROYAL OAK
Family home on ½ acre, 10 minutes walk to Beaver Lake, needs redecorating, 2 good bedrooms, living room, fireplace, dining room, kitchen, on main floor. 2 smaller bedrooms upstairs. Full basement, 100 amp. service. This won't last, call ROMA NICOLL, 386-2955 anytime.

SWAN LAKE
Lovely high view location is one of the features of this no-step, no basement, 2 BR home close to everything. Perfect for retired or starter. Asking $19,900. LEIGHTON NOBLE, 386-2955 or res. 658-8968.

—A—
—B— —C—
FORT at BROAD
384-9335
A. Bernard & Co. Ltd.

GORDON HEAD
Immaculate home, located near UVic, and RACQUET CLUB. Built by owner-contractor, and first time on market. Large entrance hall, wrought iron suspended staircase leads to large living room, with fireplace. Bright dining room, with sun deck adjacent. Modern cabinet kitchen equipped with range and dishwasher. Three large bedrooms, master has ensuite. Additional 4 pc. bathroom. Lower level has additional bedroom or den and 2 pc. Very beautiful rec room with fireplace. Completely fenced lot and double carport. This is an excellent family home. Low interest mortgage may be assumed.
$39,900
Wil Wilson 384-9335.

SMALL BUNGALOW
close to everything. Low city taxes easy to heat and maintain. Small lot with lovely garden, full of roses and flowers. The house is in good condition, fully insulated heavy duty wiring, copper plumbing. Large size living room, kitchen with eating area, bathroom with two good size bedrooms. A real charmer. Fridge, stove and drapes included.
ASKING $14,900
Ron McConnan 384-9335.

SELKIRK WATERS
Immaculate home located on quiet street, with view of Selkirk waters. Handy to schools, bus and shopping. This is a well constructed home with many outstanding features.
—Large living room with fireplace.
—Family size dining room.
—Bright kitchen with dishwasher.
—Large rec. room.
—Top quality carpeting throughout.
—Hot water heating.
All of this and many more outstanding features. Open to offers of asking price of
$33,900
Wil Wilson 384-9335.

$5,000 B.C. SECOND
If you qualify you can be in a brand new home in a highly acceptable, sewered area for very little down. Phone today for details on two 3-bedroom homes with approx. 1200 sq. ft. each and full price $26,900.
RAY MORRISON
CITY BROKERAGE LTD.
386-3547 ANYYTIME

DOUGLAS REALTY LTD.
Phone 385-8784

MOVE NOW
OPEN TUES. EVE. 7-9 P.M.
Immediate possession on 4 lovely family homes. Very little down — very low prices (start at $23,900). No mortgage pot fee to pay and all utilities are in and paid for; plus these quality homes are fully guaranteed one year. Drive 15 minutes out the Pat Bay Hwy., turn left on McTavish, then right on Canaro — Follow to the big open sign. Mr. Plank, 385-8784.

COLWOOD — V.L.A.
Large, quality built 3-bedrm. home. Full high bsmt., large rec. room with fireplace, double c.p., nice grounds. Sid Vint, 385-8784.
Full Price $36,500.

METROPOLITAN REALTY LTD.
386-3585

—ESTATE SALE
—HANDYMAN SPECIAL
—ONLY $10,500
In Langford, 3 room cottage, handy location, near village. Needs cleaning and paint, has a concrete foundation. Large sep. garage. Priced to sell! Mr. Drew or Mr. Van Dyk 386-3585.

ESQUIMALT: 2-BEDROOM, NO basement; stucco house for sale, by owner. $19,000. No agents, please. 386-7829.

RANCH STYLE 2-BEDROOM, NO basement, duplex. Set in secluded, tree grounds, water view. $31,500. 383-4827.

Young, New, Slim!

9264
SIZES 34-48
by Marian Martin

New, young, slimming from the side-swept neck to the pleat-breezed hemline! Bask in the sunshine of all the compliments you'll get.

Printed Pattern 9264: New women's sizes 34, 36, 38, 40, 42, 44, 46, 48. Size 36 (bust 40) takes 3 yards 45-inch.

Seventy-five cents (75c) in coins (no stamps, please) for each pattern — add 15 cents for each pattern for first-class mailing and special handling. Print plainly size, name, address and style number.

Send order to Marian Martin, care of The Daily Colonist, Pattern Dept., 60 Front Street West, Toronto, Ont.

See more Quick Fashions and choose one pattern free from our Spring-Summer Catalogue. All sizes! Only 50c.

Instant Sewing Book — Sew today, wear tomorrow, $1.

Instant Fashion Book — Hundreds of fashion facts, $1.

10-Pc. Wardrobe

by Laura Wheeler

Delight her with a glamour party for her favorite doll.

Turn sport yarn scraps into the newest fashions for her 11½" doll. Knit cape, pot-holder vest, knickers, pants, shorts, sweater, bridal outfit, hat. Pattern 630: directions.

Seventy-five cents (75c) for each pattern — cash, cheque or money order. Add 15 cents for each pattern for first-class mailing and special handling — to Laura Wheeler, care of The Daily Colonist, Needlecraft Dept., 60 Front Street West, Toronto, Ont. Print plainly pattern number, your name and address.

1972 Needlecraft Catalogue — Knit, crochet, embroider gifts, fashions. Free directions, 50c.

New Instant Macrame — Basic, fancy knots. Pattern $1.

New Easy Art of Hairpin Crochet has 26 patterns, $1.

Instant Crochet Book — Step-by-step pictures, patterns, $1.

Complete Afghan Book — $1.

16 Jiffy Rugs Book, 60c.

Quilt Book 1 — 16 patterns, 60c.

Museum Quilt Book 2 — 60c.

Quilts for Today — 60c.

250 HOUSES FOR SALE

JAH JAH JAH JAH
JAH JAH JAH JAH
J. A. HENDERSON REALTY LTD.
WE BUY, SELL AND TRADE
385-9741 ANYTIME

OPEN HOUSE
WEDNESDAY
2:00 - 5:00 P.M.
Seaviews. Quiet Crescent. Executive Area. Lge. Lvg. and Dng. Rms. W-W throughout. 5 bedrooms — 3 up, 2 dwn. 1½ baths plus ensuite. Cab. elec. kitchen with E.A. Lge. den or family rm. with bar. Utility and shop. Sundeck, dble. carport and drive. Lovely lot. Priced at $42,500, with excellent 1st mortgage. For prior viewing call:
KEN MANN
Bus. 385-9741 Res. 592-7443

TOWN AND COUNTRY
$24,300
Lovely full Bsmt. home in excellent condition. Comfortable living room with fireplace. 2 nice size bedrooms, 4-Pce. bath, large electric kitchen and eating area, hardwood floors, plaster interior and stucco exterior. Nicely landscaped yards with vegetable garden, berries, greenhouse. Home has been recently decorated throughout. Close to transportation, schools, shops. For appointment to view, call:
KEN MANN
Bus. 385-9741 Res. 592-7443

598 CEDARCREST
COLWOOD-METCHOSIN
Spacious split-level 2-year-old home in easy to reach area. Large attractive living and dining rooms. Fireplace and hardwood floors. Bright cabinet electric kitchen with eating area. 3 good size bdrms. and 4-pce. bath. Family room, utility, and some undeveloped area down, 2 huge sundecks, double carport, paved drive and yards with many fruit trees, lawn and shrubs. Shake roof. A low down payment will put you into this well priced $28,500 home. For appt. to view, call
KEN MANN
Bus. 385-9741 Res. 592-7443

GORGE
LOW DOWN PAYMENT
GOOD FINANCING
(1) Immaculate 2 bedroom no step home. Living room with H/W floor. Bright kitchen with eating area. Utility room. Close to shops, bus, and school. Asking $15,900.
(2) 2 bedroom no step stucco home. Living room with fireplace and W/W. Nice level lot. Asking $17,900.
(3) 4 bedroom redecorated stucco home. Living room with fireplace and H/W floor. Large kitchen with eating area. Basement. Asking $18,900. For further information on the above listings, call
JACK PARKER
Bus. 385-9741 Res. 382-4364

TOWN and COUNTRY AREA
No down payment necessary to responsible party. Ideal beginner or retired couple. 2 bdrms, 20x13 living room with fireplace. Modernized 4-pce. bath. Kitchen completely re-done. Large 80x134 lot with nice lawns and garden. Handy to bus, schools, and shopping. Priced to sell at $20,300. Call anytime 385-9741.
BILL McCARTER, 592-3970
BOB GIBSON, 658-5153

"HOMEFINDERS"
DOUGLAS AND TRANS-CANADA
OPEN 9-9 WEEKDAYS
386-2911

OPEN HOUSE
WED. 1:30-3:30
4104 TUXEDO DRIVE
Immaculate 3 bedroom home, master bedroom with en-suite plumbing. Beautifully finished interior with wall-to-wall carpeting throughout. Built-in dishwasher and loads of cupboards in the family sized kitchen. Excellent financing at 8¾% can be assumed. Price $32,800.
Hazel Clarke 385-6635, 386-2911.

$000
Buying a house? Our service is free! Let us do the leg work and find the home for you at the right price. Daytime or evening, Sat. or Sunday. For personal service call:
PETER PRIMGAARD 386-2911
592-9519

$9,800
1¼, perc tested, on water line. High treed, build now!
Audrey Grimshaw 386-2911.

$13,000
Oak Bay de-luxe Beauty Salon. Showing good return.
Audrey Grimshaw 386-2911.

$26,900
We have reduced this beautiful Fairfield home just for you. It features a big livingroom with FP, guest sized diningroom with FP, beamed ceilings, panelled walls, plus den all kept in its original dark wood. 4 bedrooms, 2 bathrooms and full basement. Try your offer.
BORGE JORGENSEN 386-2911.

$28,900
3 acres of beautiful parklike property. All level, velvet grass, trees, plus 3 bdrm handyman special home. Access to Island highway as well as to other quiet St. Only 10 minutes to town. Just try to match this for value.
AINA MELDERIS, IRENE VAN, 386-2911 ANYTIME

$46,000
DIGNITY AND CHARM
Situated in a lovely area in Cadboro Bay this beautiful home has over 2000 sq. ft. of quality. The entrance is gracious and interesting. Up a few steps from the entrance hall is a large LR with W-W, fireplace and a pretty bay window. The DR is delightful, with a wall window showing a glimpse of the ocean. The kitchen is a modern dream with loads of cabinets, built-in dishwasher and a separate spacious breakfast area. Down a few steps from the kitchen we come to a utility room, a guest room, a large roughed-in rec. rm and a custom-built saua bath. On the upper level there are 5 large bdrms. Master bdrm has adjoining 3-pce. bathroom. All the main rooms including 3 bdrms. are carpeted with expensive broadloom. This home is superbly constructed and the quality, charm and graciousness evident throughout could not be duplicated. Call today to view.
MARGARET WILSON 383-4569

FIRST TIME ON THE MARKET
Gleaming H.W. floors in this lovely 3-bedroom, 1½-year-old home. Sliding glass doors lead from dining room to sundeck. Situated on well-kept street in the Marigold district. The full high basement all insulated and roughed-in for more accommodation with fireplace already in. Asking $31,750. See all the meticulous details and the many extras with me. Lee Forbes, 385-1431 anytime. Quadra Realty Ltd.

CUSTOM BUILT
Home on your lot or ours at the most competative and reasonable prices. Financing available. Trade-ins considered. Phone KASAPI CONSTRUCTION CO., LTD. 386-6191.

$16,950 RETIREMENT SPECIAL, spacious, suit couple, high Quadra, terms if required. 479-4385.

250 HOUSES FOR SALE

PEMBERTON HOLMES
1002 GOV'T
384-8126
"SINCE 1887"

HIGH QUADRA
3290 COOK ST.
PRICE $23,800
For the family that wants very comfortable living all on one level, then this has to be the best 2 bedroom, no basement home on todays market. Kitchen is well planned — lots of cupboards, dining area and separate utility room. Living room with fireplace and efficient hot water heating. See for yourself. For appointments to view
TED PARTRIDGE
384-8126 592-3451

DRIVE BY
828 DEVONSHIRE
(Esquimalt)
(Please don't disturb the vendor)
—Commercial Zone
—Lot 41.25x249'
—Two Bedrooms
—Livingroom with Fireplace
—Full basement. Oil HW Heater
—Assorted fruit trees
—On Sewer
Full asking price $17,000
Shown by appointment only.
384-8126 W. WOODLEY 384-3916

MUST BE SOLD
ONE YEAR OLD
SIDNEY
A fine 3 bedroom split-level home of quality construction on a quiet cul de sac. En suite plumbing, wall to wall carpets, carport. Must be sold, try your offer on asking price of
$25,900
384-8126 JIM WEST 382-1145

1300 SQ. FT.
VICTORIA WEST
ONLY $15,900
Five large rooms with 2 bedrooms. New wall to wall carpeting throughout. Newly renovated inside. This is a large, clean home with a 16'x15' dining or family room. This shouldn't last long at this price.
384-8126 JIM WEST 382-1145

NEW LISTING
2 BEDROOMS
FAIRFIELD
A spotless home on a secluded 60'x120' lot close to all amenities. Beautifully landscaped. 2 rooms in basement that could be used as extra bedrooms. This is a charming house priced at $21,900.
384-8126 JIM WEST 382-1145

SOOKE
UNOBSTRUCTED
SEAVIEW
PRICE $23,900
A good 2-bedroom home for retirement or starter. Approximately 1200 sq. ft. of comfortable living and 21,000 sq. ft. of property. Possible VLA or an additional building site. Drive by 2017 Dover St. but do not disturb occupants, or call for further information.
TED PARTRIDGE
384-8126 592-3451

IS IT POSSIBLE?
SOUTH FAIRFIELD
Seldom do you have the opportunity to purchase an outstanding two-bedroom home with a large separate dining room, attractive colonial fireplace with bookshelves, a modern kitchen and close to all facilities. Laundry room with washer and dryer hookups and recreation room with full indoor-outdoor carpeting. A yard with a full high cedar fence — excellent financing available to responsible party.
$24,200—CLEAR TITLE
JIM McNAUGHT
384-8126 382-8943

For the artist, garden lover and hobbyist. Mt. Tolmie area, view location.
NORTH LIGHT STUDIO FASCINATING, IMMACULATE AND SECLUDED GARDEN, HOBBYIST'S WORKSHOP
The home has very definite character meeting the needs of a retired couple whose way of life and interests negative the limitations imposed by apartment living. It offers pleasing space, two bedrooms and a unique garden level room designed for indoor and outdoor year round relaxation. For non-drivers bus transport is on the spot, shopping is within a short distance.
OFFERED AT $32,900
STUART SIMPSON
384-8126 598-4056

3230 HENDERSON
Gracious and generously proportioned family home in an excellent and quiet section of OAK Bay. Trees in back, and but a short wood shot from the back of Uplands Golf Course. Shake roof and pleasing ranch style. The family developed basement has a rec. room with fireplace and two panelled bedrooms in addition to the three on the main floor. One large bedroom has a fireplace and can be used as a study, library or den. Price is $41,000 with excellent terms. For appointment to view please call
384-8126 J. P. BELL 656-4293
384-8126 G. PERODEAU 656-4525

"INTERESTED"
in an economical home?
TRY THESE!
2591 COOK STREET
5-Bedroom older home, full basement, large rear yard. At only $19,900.
OR
1076 HOLMES STREET
3 Bedroom home, full basement, garage and large rec. room. At only $20,500.
To view call at any time:
384-8126 JACK COLWELL 592-9828

CASEY DRIVE
4-BEDROOM SPLIT
OWNERS TRANSFERRED
ONLY $31,900
A splendid opportunity for you to get situated on a quiet street yet near to schools and transportation. This 10-year-old home features spacious living room with raised hearth fireplace, formal size dining room with select oak floors throughout. 5-Star kitchen with gold ash cabinets, spacious deck off at rear, large well planned bedrooms, master is 14.10x10. Nicely finished family room with 2nd raised hearth fireplace, extra 2-pce. bathroom, workshop. Double carport, low interest mortgage and easy care lot are only some of the extras. For information and for viewing, please call:
C. A. CLIFF ANDERSON
477-3994 or 384-8126

CORDOVA BAY
QUIET STREET
EXCITING VIEWS
$44,500
Sea view living room 17x16.6 with most attractive floor-to-ceiling ranch rock fireplace. 13x11 dining room with patio doors to spacious sundeck. Senwood cabinet kitchen with nice dining area. 3 nice bedrooms on the main plus 4th down. Rec. room and 2-pce. washroom. 12 ft. high ceilings in basement. Workshop ideal for boat or boat building. Double carport. Low interest mortgage. Please call:
C. A. ANDERSON
477-3994 or 384-8126

THINKING OF SELLING?
When the time comes to sell your home or property, it is important to consult a knowledgeable, active realtor in order to obtain satisfaction. Our Client Counselling Service, based on knowledge and experience in this market will help you complete your sale to your full satisfaction. For prompt action, please phone D. M. MacKillop 384-0308.
C. N. MONTAGUE CO.,
384-9318
1028 Blanshard St.

3841 BLENKINSOP
Drive by this lovely Tudor Home on ½ acre of parklike lot. A fine floor plan features 21' Living Room; 11'x11' separate Dining Room; spacious cab. kit.; 2 bedrooms on main floor; 4 piece bath. Concealed stairway to 2 bedrooms up. Full basement. A fine family home — Trade your smaller home. Full price $37,900. Call Herb Hodgson 384-7128, Res. 382-3835. Douglas Hawkes Ltd.

250 HOUSES FOR SALE

WHITTOME'S
"DOWNTOWN BRANCH"
706 FORT ST. 388-4271

OPEN TO VIEW
1255 JOHNSON
WED., 1:30-4 — THURS., 6:30-9
Be the first to see this attractively modernized home with extensive rock and brick work done by craftsman. Living rm., sep. dining rm., 2 large bedrooms, bright kitchen, in spotless condition. Beautiful back yard. Excellent holding property. 5 blocks to dn. town.
388-4271 Ruth Lukaitis 477-5306

FAIRFIELD
BY THE SEA
16,200 sq. ft. lot
$30,900
PARKLIKE GROUNDS
Very large, very spotless old home with three large bedrooms on main floor two of which share 2 piece ensuite bathroom. 14'x15' living room and 14'x15' dining room each have a fireplace. The kitchen is really a 14'x17' dining and family area plus pantry kitchen. Lovely sundeck off kitchen. Upstairs is the neatest cleanest bedroom, living room, 3 piece bathroom and kitchenette area. Owners parents used to live up there. Full basement with 14'x17' "rec" room with w-w carpet and panelling. This is ideal for large family. Trade in your "too small" house on this. F. WILLS 388-4271.

GORDON HEAD
COUNTRY SETTING
$23,700
This lovely home completely renovated has two bedrooms and den on main floor. Large formal dining room, electric kitchen and also basement area. Phone for further details.
477-9394 RICK KINNIS 388-4271

ESTATE SALE
CHARACTER HOME
MUST BE SOLD
This lovely home built in 1905 has character in every room. Look at these features: Upstairs there are three bedrooms and a vanity bathroom. The main floor has a modern kitchen, large formal dining room, two fireplaces, excellent living room and den. There is good wiring and heating system. The lot 71x140 would make a good holding property, as it is zoned for apartments. Terms available on price of $24,900.
477-9394 RICK KINNIS 388-4271

ARBUTUS DRIVE
$49,900
Near new family home, 3 bedrooms and 2 full bathrooms on the main floor. Wall-to-Wall carpet throughout. 4th bedroom and 3rd bathroom on fully developed ground level. Panelled games room, rec. room with raised hearth fireplace. Large sundeck, double carport, fenced yard.
JOE MANTON
388-4271 382-5211

VIEWS, VIEWS, VIEWS
Executive living, this choice ½ acre of easy-care lot sits high above the tree tops, 4 bedrooms, could be 5, or have a completely private in-law suite, 3 bathrooms, living and dining room have expensive wall-to-wall carpet. Feature wall of cut stone with fireplace, plus over 400 sq. ft. of thermopane windows to take advantage of the panorama view of the water. The large rec. rm. and study with wall-to-wall book shelves plus the two sundecks are just some of the extras which are part of this home for luxury living. Quiet and 10 minutes from town. $69,900. To view: 388-4271 ERIC or LORRAINE ZIEGLER 592-1768.

STARTER OR RETIREMENT — $21,900
Living room with wall-to-wall carpet. Central hall, 2 bedrooms, 4-pc. bathroom, full basement, separate garage. Nicely landscaped lot in the Oaklands area.
JOE MANTON
382-5211 388-4271

COUNTRY QUIET
20 minutes to Victoria. Enjoy the fresh air and view the country for miles — 3 bedrms. — 3 bathrms. — rec. rm. and den — lge. living rm. and in-line dining room; 2 patio doors — one to 40 ft. deck and one to the garden. Immediate occupancy as owner transferred. Many extras in this custom built 1-year-old home — To view call 388-4271. Eric or Lorraine Ziegler — 592-1768.

JUBILEE AREA
2 BDRMS. UP. $17,500
This lovely home with cosy LR with fireplace and separate dining room is close to everything. There are two large bedrooms on the main floor as well as one bdrm. in the full basement. Further details phone
388-4271 RICK KINNIS 477-9394

NEW LISTING
A jewel — All on 1 floor, 3 bedrms., den, large living rm., dining rm., generous kitchen. Wall-to-wall carpets — drive-in garage beautiful deep garden with shade trees. Immediate — $24,500 — Exclusive with Eric or Lorraine Ziegler 388-4271 or 592-1768.

OAK BAY BEACH DR.
Unobstructed Sea Views
1500 sq. ft. home with large LR-DR, 3 brs., full basement, oil heat. Nice lot, with secluded garden at rear. Clear title. Full price $49,500. For appointment to view call: GORDON MARSHALL 388-4271 or 383-2173.

"ROYAL OAK BRANCH"
4520 West Saanich Rd., 479-1667

ESQUIMALT
Sharp and neat, this bungalow near Naden offers 2 bedrooms, 18 ft. living room, family planned kitchen and dining area. W. and D. hookups, half basement. Auto. oil heat. On corner lot, can be purchased with low down payment to a high loan. Asking $17,500. Call
TED CHARTRES
885-5508 479-1667

NEW HOME — $31,000
8¾% MTGE.
Situated on nice treed lot, Marigold area, this gleaming new stucco home has 3 bedrooms, good size kitchen, DR, cathedral entrance to LR. Yards of 28 oz. shag carpeting throughout. Roughed-in plumbing in basement. Call TED CHARTRES to view. No drive-bys. 479-1667.

J. H. Whittome and Co. Ltd.

WESTERN HOMES LTD.
817 FORT ST.

NEW, 3 BEDROOMS
Large gracious living room and dining room. Good sized bedrooms, full high basement, double plumbing and a double drive-in garage. Words cannot do justice to this perfect home. Drive by 1120 Lenholm and then contact me. Realistically priced at $31,000.
L. SKINNER 388-9847 or 382-2157

NEW, 3 BDRM., LAKEHILL
IMMED. POSSESSION
Lovely new 3 bdr. home in beautiful Lakehill area. Large living room with fireplace. Full basement with roughed-in rec. room and fourth bdr. Treed lot — on sewer.
Asking Price $30,950
Good Terms
Howard Mitchell 479-4818

2 BDRMS., JAMES BAY
2 or 3 bdr. home in good location in popular James Bay. Beautifully treed lot. Within walking distance to parks and down-town. Large kitchen. Separate dining room. Full basement with finished rec. room. Clear title.
Asking $22,500
H. Mitchell 479-4818

250 HOUSES FOR SALE

3 VICTORIA OFFICES
BB
WE TRADE HOMES
BLOCK BROS. REALTORS
OPEN 9-9 AND ALL DAY SATURDAY

BLANSHARD
1800 BLANSHARD
386-3231

OPEN 1:30-4
4013 MAGDELIN
Off Blair
'Til sold. Immediate possession. Low interest financing. Reduced to $33,500. RUSS McDOWELL 386-3231 or 382-7930.

OPEN 4:30-8:30
563 FOUL BAY RD.
Immediate possession — 2 large BRs — LR with FP — 2 full baths — large secluded lot in very desirable area — excellent financing. Priced for quick sale at $24,900. JUNE CORBY 386-3231 or 479-2491.

SHAWNIGAN LAKE
Located across the road from beach access and boat launching on the lake. Ideal cottage or for year-round living. Large kitchen, 1 or 2 BRs, part basemt. Priced to sell at $13,500. BILL FIFE 386-3231 or 596-1829.

JUBILEE, $15,500
Owners leaving the country, must sell quickly. 2 BR home located on nice quiet street among fine homes, suitable for rental, starter or retirement. Needs TLC, but worth your efforts. Make your offer now to GERRIT KLOOTWYK 386-3231 or 384-2581.

COLWOOD
1949 Sooke Rd.
478-5561

$17,900, JUBILEE AREA
TWO HUNDRED FIFTY
Owner has bought and must sell completely redecorated home fast. 2 bedrooms with ½ basement and possibility of full. Close to everything. Try your down payment. JACK KENNISH 478-5561 or 479-3186.

3 BDRMS, ONLY $20,900
Do you want to live in a pleasant family neighborhood, close to all the necessities? We have the answer for you. This pleasant 3 bedrm home has lots of living space, a closed-in carport with loads of storage. Come with me to view. CAROL MARTIN 478-7970 or 478-5561.

SHELBOURNE
3636 SHELBOURNE
477-1841

3320 UPPER TERRACE
OPEN HOUSE
TODAY 2-5 P.M.
Outstanding Uplands residence — dateless elegance. Featuring 4 bedrooms, 2½ bathrooms, truly magnificent liv. room (open beamed ceiling F.P.) gracious dining room, family room, sun room, den (with F.P.), 2 patios. Garry oaks and many shrubs for outdoor privacy. On 4-10 acre lot. $67,500. RON and MARG EMMERSON 477-1841, 658-8386.

ONLY $15,650
Starter or retirement 2 BR home in the Jubilee-Vic High area. Cosy LR with FP, good sized DR, nice kitchen with eating area. 4-pce. bath, good lot with two nice oak trees. This won't last. BUZZ MAINPRIZE or JOE ISHERWOOD 477-1841.

BARGAIN PRICE
SWAN LAKE
3 bedrooms plus for people who need an immaculate well-cared-for home now. Close to everything but on a quiet avenue that's close to country-like atmosphere right in city. This full basement home is priced at $25,500. Very good financing available. Move right in, nothing to do. But act now, at this price I expect some person (astute) to know an opportunity when they see one, forget about hot weather, call me right now. Let's look at this one in a hurry. Call MR. CLENDINNENG, 477-1841, Res. 477-5462.

EST. 1933
BOORMAN
INVESTMENT CO. LTD.

GLANFORD, $24,900
Exceptional value in this 17-year-old, 4-bdrm., full bsmt. stucco home. Lovely large lot close to all services. Be sure to see this.
Call AUDREY CROTHERS
386-7521 385-4645

BRAND NEW, $31,100
With low interest financing. Quality home with 1100 sq. ft. of luxury living, with B.C. 2nd and a low, low down payment. This can be yours. Contains 3 bdrms, 2 baths. W-W in living and dining rooms. sundeck. Close to transportation.
386-7521 385-4645
AUDREY CROTHERS

UNIVERSITY-KMART
6½% MORTGAGE
The asking price has just been reduced on this lovely property. The house is only 10 years old and is in immaculate condition. 4 bedrooms, 2 bathrooms, rec. room, lovely sundeck. The 6½ per cent mortgage can be assumed.
ASKING $28,700
AND WELL WORTH IT
GERRY PORTER IAN BOORMAN
386-7521

SECLUSION
NORTH SAANICH
Small liveable cabin with 3-pce. bath. 2.01 acres of semi cleared property — creek running through shade of tall trees — $19,750.
To view call:
386-7521 DEAN ELLIOTT 383-7339

TRIPLEX
NEAR TOWN and COUNTRY CENTRE
Two 2-bedroom suites and a batchelor suite — One 2-bedroom suite coming vacant. Live in and let the tenants help you build your equity.
Asking $25,000
GERRY PORTER
386-7521 or 592-0942
1111 Government St.

WINDSOR PARK TUDOR
$34,900
A comfortable family home you can be proud of. Three bedrooms, a den, large dining room and 1½ baths partly describe it. But character is added by leaded windows, alcove fireplace and open beam ceilings — to mention a few distinctive features. Just three blocks from Oak Bay marina, call 383-4614 or 479-5534 to view right away. Mr. Eshom.
City-wide Appraisal Realty

PRIVATE SALE
4-bedroom, 4-year-old family home, 2 baths, finished rec room, large storage, nice yards. Try $2,000 down to $33,900. 383-3453.

PRIVATE SALE
Older 2 and 3-bedroom homes with very low down payment. 383-3453.

250 HOUSES FOR SALE

A. E. LePAGE
BOULTBEE
SWEET
LTD.
Realtor
Hillside Shopping Centre
386-1341

2871 ACACIA DRIVE
Brand new, Cathedral entrance, 3 bedroom, large living room with fireplace, dining room, deluxe kitchen, rec. room with W.W. and floor to ceiling fireplace, 1½ bathrooms, paved driveway, landscaped front yard. Offered at $29,900. See this home today and call:
B. Johnson W. Michaels
386-1341

UPLANDS
A 3 bedroom executive home in Victoria's choice area. Nice lot, double garage and a gorgeous rec. room. Price has been reduced to $59,500. Call:
MR. SIMONS
for complete information.
386-1341

THIS WEEK'S SPECIAL
An unusual Split Level Home in the Lakehill area. Open design with beamed entrance, 2 bedrms. plus den or office down. Secluded treed lot with a minimum of work — to view call:
MARJ NAPPER
386-1341 or 592-9554

COLWOOD
Buy now and be ready to move into this comfortable family home before the new school term begins, close to elem. and junior schools. Located in a quiet area at end of a no through road. 4 bedrooms, living room with fireplace, new W.W. carpet. Full high developed basement with rec. room. Call to view and try your offer on an asking price of $29,900.
W. Michaels B. Johnson
386-1341

EGGS FOR BREAKFAST?
2.66 Acres older 3 BR home on city water. Well fenced, close to bus route. Small box stall barn. Asking $37,900. The Eggs? You also get a neat chicken house. And clean country air.

SUMMER TIME
The living can be easy in this lovely 3 BR split level. Privacy is the keynote. Enjoy the secluded large patio and minimum care back garden. Family room with fireplace. Double plumbing plus extra bedroom or play room. Bar-B-Q anyone? $37,500.

TAILORED FOR TWO
or maybe 3, IDEAL RETIREMENT. 2 bedrooms, L.R. with fireplace, 'company' sized dining room, sparkling kitchen, den, sundeck. Well kept fenced yard, fruit trees. One block to bus. Jubilee Area. Basement. $23,900.

IF I WERE LOOKING
for a good family home with 3 big bedrooms, a charming living room, modern happy kitchen, parking for Boat and Trailer, full HIGH cement basement. I would certainly consider this high Quadra one priced at $36,900. CALIFORNIA TYPE LIVING with living room and patio at the back. Front fenced for privacy. Close to schools.
To view please call:
KAY GOODER
386-1341 or 479-2109

SOUTH OF
OAK BAY AVENUE
Buy now and be ready to move into this comfortable family home before school starts. Located in a quiet and convenient neighborhood this immaculate home offers 3 bedrooms up plus 4th in full basement, living room with wall to wall and fireplace, separate banquet-size dining room with its own fireplace. Asking $24,500.
B. Johnson W. Michaels
386-1341, 24 Hr. Serv.

FOR COAST-TO-COAST REAL ESTATE SERVICE CALL 386-1341

BYRON PRICE & ASSOCIATES LTD.
1314 Quadra St. 385-2458

OPEN HOUSES
10 A.M. to 4:30 P.M.
(except Sunday)
8¾% NHA Financing
1512, 1516 WINCHESTER
(Cedar Hill Rd. to Parkside follow Parkside to Winchester)
$30,500 and $29,500
Low down payment available
3 bedrooms, wall to wall carpeting throughout. Teak cabinets, coloured plumbing, full basement, attractive exteriors, plus many other individual features. Immediate possession. B. Price 385-2458.

WATERFRONT
(VIEW ROYAL)
One hundred feet sheltered and secluded waterfront property. Post and beam construction. Must be seen to be appreciated. $41,000. Don Bacon, 384-0237.

BRAND NEW HOME!
CHECK! COMPARE!
Full basement, 3-bedroom home, 1½ baths, shag carpeting, arbutus treed lot, extras galore. Low down payment, exceptional value. Check and compare!
ONLY $26,900
385-2458 Gladyce McLure 592-7123

LANDSDOWNE SLOPE
4 OR 5 BEDROOMS
Oak Bay beautiful secluded treed yard. Lots of parking space. Living Rm with fireplace, separate Dining Rm, electric kitchen, eating area, wired for washer and drier. 2 bathrooms, full base., rumpus rm., Omatic heat, quick possession. Asking price $36,500. Doris Adams 385-2458 or 598-2248.

ISLANDISLANDISLAND
HOMES
2504 Douglas Street
386-7545
ISLANDISLANDISLAND

RETIREMENT SPECIAL
JUST OFF THE GORGE
Lovely, 2-bedroom home with a full basement and a nice yard. Only $22,900.
JUST Ron Crow 592-4989
CALL Patrick Snow 592-3931

REYNOLDS ROAD
NEW LISTING
Large 3-bedroom home with a fully developed basement. Double plumbing. Good yard. Double carport. Very desirable area. Listed at $28,900.
JUST Ron Crow 592-4989
CALL Patrick Snow 592-3931

DRIVE BY
CRISP NEW LISTING — nice quiet well kept area. A most attractive 2-BEDROOM, FULL BASEMENT home. ALL NEWLY STUCCOED and faced with NATURAL ROCK. Interior is delightful, FEATURING lge. living room with CEILING-HIGH NATURAL ROCK FP. Extra lge. DR and family kitchen. Oil-o-matic heat. You will like the price. Call Ken Jensen 386-7545 or 592-9079.

NEAR UNIVERSITY
DELIGHTFULLY SPACIOUS — well planned — CRISP NEW LISTING — located in a quiet attractive, residential area — CLOSE TO BUS, SHOPPING AND SCHOOLS. A very neat 3-BEDROOM, NO-BASEMENT home with large attractive family kitchen. SEPARATE DINING ROOM, spacious living room with FP — 4-piece bath. Oil-o-matic heat — utility room. Sep. garage, interesting lot. Priced right. Call Ken Jensen 386-7545 or 592-9079.

DANDY MODERN, 2-BEDROOM low set stucco, near Woolco, $18,900. Your terms. 479-1479.

250 HOUSES FOR SALE

ISLAND PACIFIC REALTY LTD. 388-6231
3200 QUADRA ST.

ALDERLEY ROAD
OVERLOOKING THE SEA
Spacious, modern, three bedroom home on one-third acre secluded park-like property. Double brick construction, attractive shipboard hardwood floors, many extras such as workshop, 4-car garage, totally private sundeck. This is a comfortable, convenient home with a beautiful view. Asking $42,000. Call 388-6231.
PETER BARDON

FAIRFIELD
BEAMED CEILINGS
Top condition throughout. Three bedrooms, living room with fireplace, large sep. dining room, full basement. This home has charm and character, close to the sea, park, shops and transportation. Asking $26,500. Call 388-6231.
PETER BARDON

MINI FARM
WILKINSON ROAD
Ranch style, 4 bedroom family home on 1.5 acres, good growing land, just ¾ miles from town. This property offers a growing family space, comfort and chores for all. Good Barn, workshop, nice pasture. Asking $39,500. Call 388-6231.
PETER BARDON

BEACH DRIVE
High on the Hillside, beautiful view. Old world charm. Leaded windows, and lots more. Price $36,900. Call for Details 388-6231.
GRAE LANGSTON

SIDNEY 4 BDRM
Old but nice, large LR with F.P., D.R. and large kitchen. No bsmt. but large double no post garage. Price reduced to $17,900, as owners say sell today. Call GRAE LANGSTON 386-8596 or 388-6231.

OAK BAY
2 bedrooms, extra in basement, $29,900. Large corner lot.
HAZEL CAMPBELL 382-8956
STANE JOHNSON 388-6231

MOVE IN RIGHT AWAY
MAYFAIR
It has character and charm with a large secluded garden close to two shopping centres for only $25,500. Inlaid oak floors, granite fireplace, drive-in garage. 24 hrs. 388-6231.
HAZEL CAMPBELL 382-8956
STANE JOHNSON 383-1484

TOWN AND COUNTRY
Raise your family on a quiet street. 4 bedrooms, newly decorated, refinished oak floors. $25,300. (24 hr. service 388-6231).
HAZEL CAMPBELL 382-8956
STANE JOHNSON 383-1484

CEDAR HILL X RD.
Older character home with beamed ceiling and panelling. New plumbing, new wiring, and furnace. $24,900. 24 hrs. 388-6231.
HAZEL CAMPBELL 382-8956
STANE JOHNSON 383-1484

OFF ESQUIMALT
Asking only $16,900 with good terms and reasonable down payment. Large L.R., large D.R., two bedrooms, good kitchen, utility room, stucco exterior, good roof, separate garage. Good size lot with vegetable garden, loganberries, raspberries, strawberries, apples, peaches, plums. This is a dandy at the price, abolutely spotless. New Listing. Quickly call BEN GREIG, 388-6231 or 658-8845.

HIGH QUADRA
Absolutely spotless. Perfect retirement (2 steps), wall-to-wall in L.R., nice fireplace. Two bedrooms, modern kitchen, automatic oil furnace, separate garage, paved driveway, level lot with good soil, close to Cedar Hill Golf course, walking distance to Woodwards. Large mortgage with low payment $110 P.M. Asking $20,900. Phone 386-6231 or 656-8845.
BEN GREIG

Three suites, central area. Rentals $400 per month. Asking $25,900 with good terms. BEN GREIG, 388-6231 or 658-8845.

Mayfair. Three bedrooms, full basement, auto oil furnace. $3,000 down to full price of $20,900. BEN GREIG, 388-6231 or 658-8845.

NATIONAL TRUST CO. LTD.
2 LOCATIONS TO SERVE YOU
HILLSIDE SHOPPING CENTRE

Revenue
Oak Bay Border
GOOD LITTLE EQUITY BUILDER. FOR A SMALL DOWN PAYMENT. NETS ABOUT $200 MONTHLY — FOR AN END PRICE OF $22,000. TEMPT ME WITH AN OFFER. EASY TO MAINTAIN.
Call Cliff Bennett
386-2961 or 592-2007

DOWNTOWN
1280 DOUGLAS

CENTRAL SAANICH
SWEEPING VIEWS
Just listed, quality construction in this nearly new three-bedroom split level. Large living room with raised fireplace and bay window. Separate dining room. Ultra modern kitchen with an adjoining breakfast nook. Spacious bedrooms upstairs with four-piece bath and ensuite off master bedroom. W-W shag carpet throughout. Half basement is ideally suited for rec room or more bedrooms. To view this beautiful home, call:
DAVE HELM
OFF. 388-5451 (24 HOURS)
RES. 383-3653

BROWN BROS. ON BLANSHARD
385-8771 ANYTIME

HIGH VIEW LOCATION
IDEAL PLAN FOR GRACIOUS ENTERTAINING
Cordova Bay — Enchanting valley views, south west exposure, secluded, easy-care lot. Over 1400 sq. ft. on main featuring a 27x14 L.R. with attractive slate fireplace, separate raised D.R. and 2 bedrooms all with quality oak floors, 1½ baths. Well planned kitchen with breakfast area. Downstairs — the family room, 3rd bedroom and 3rd bath — all carpeted and panelled. Asking $40,200. Call (MRS.) JANE LILLEY 385-8771 or res. 479-5406.

CORDOVA BAY
FAMILY HOME
Sparkling white stucco home in excellent condition — large living room — fireplace — separate dining room — spacious elec. kitchen — four bedrooms plus rumpus room — two bathrooms — oil H.W. heat — large lot — patios — one half block to sandy beach. $34,500. Call JOE RICKARD 385-8771 (anytime).

928 SELKIRK AVE.
WATERFRONT
Fine old family home needs tender loving care. Spacious living and dining rooms. Fireplaces — large kitchen — 3 bedrooms — full base. OOM heat. Lot 283x50 on waterfront — Own dock. Zoned multiple dwelling. Excellent residential or holding property. Call Joe Rickard 385-8771 (anytime).

BY OWNER
PROFESSIONALLY MODERNIZED, this sparkling 2-bedroom full basement home exhibits meticulous workmanship, luxurious floor coverings, and harmonious decor throughout. Park your camper, boat, etc., at rear of the generous sized lot. In Cedar Hill area close to schools and shopping plaza. $26,700. 656-4475 or 477-1093.

OPEN DAILY 1:00 TO 5:00 P.M. 662 Treebank West, Craigflower-Admirals area. Price $35,000. Phone 477-1731.

SESAME STREET
FRED BASSET
TUMBLEWEED

250 HOUSES FOR SALE

3 VICTORIA OFFICES

BBBBBBBB
BB BBBB
BB BBBB
BBBBBBBB
BB BBBB
BB BBBB
BBBBBBBB

WE TRADE HOMES

BLOCK BROS. REALTORS

OPEN 9-9 AND ALL DAY SATURDAY

BLANSHARD
1800 BLANSHARD
386-3231

OPEN 1:30-4
4013 MAGDELIN
Off Blair
'Til sold. Immediate possession. Low interest financing. Reduced to $33,500. RUSS McDOWELL 386-3231 or 382-7930.

OPEN 4:30-8:30
563 FOUL BAY RD.
Immediate possession — 2 large BRs — LR with FP — 2 full baths — large secluded lot in very desirable area — excellent financing. Priced for quick sale at $24,900. JUNE CORBY 386-3231 or 479-2491.

SHAWNIGAN LAKE
Located across the road from beach access and boat launching on the lake. Ideal cottage or for year-round living. Large kitchen, 1 or 2 BRs, part basemt. Priced to sell at $13,500. BILL FIFE 386-3231 or 598-1829.

JUBILEE, $15,500
Owners leaving the country, must sell quickly. 2 BR home located on nice quiet street among fine homes, suitable for rental, starter or retirement. Needs TLC, but worth your efforts. Make your offer now to GERRIT KLOOTWYK 386-3231 or 384-2581.

COLWOOD
1949 Sooke Rd.
478-5561

$17,900, JUBILEE AREA
TWO HUNDRED FIFTY
Owner has bought and must sell completely redecorated home fast. 2 bedrooms with ½ basement and possibility of full. Close to everything. Try your down payment. JACK KENNISH 478-5561 or 479-3186.

3 BDRMS, ONLY $20,900
Do you want to live in a pleasant family neighborhood, close to all the necessities? We have the answer for you. This pleasant 3 bedrm home has lots of living space, a closed-in carport with loads of storage. Come with me to view. CAROL MARTIN 478-7970 or 478-5561.

SHELBOURNE
3636 SHELBOURNE
477-1841

3320 UPPER TERRACE
OPEN HOUSE
TODAY 2-5 P.M.
Outstanding Uplands residence — dateless elegance. Featuring 4 bedrooms, 2½ bathrooms, truly magnificent liv. room (open beamed ceiling F.P.) gracious dining room, family room, sun room, den (with F.P.), 2 patios, Garry oaks and many shrubs for outdoor privacy. On 4-10 acre lot. $67,500. RON and MARG EMMERSON 477-1841, 658-8386.

ONLY $15,650
Starter or retirement 2 BR home in the Jubilee-Vic High area. Cosy LR with FP, good sized DR, nice kitchen with eating area. 4-pce. bath, good lot with two nice oak trees. This won't last. BUZZ MAINPRIZE or JOE ISHERWOOD 477-1841.

BARGAIN PRICE
SWAN LAKE
3 bedrooms plus for people who need an immaculate well-cared-for home now. Close to everything but on a quiet avenue that's close to country-like atmosphere right in city. This full basement home is priced at $25,500. Very good financing available. Move right in, nothing to do. But act now, at this price I expect some person (astute) to know an opportunity when they see one, forget about hot weather, call me right now. Let's look at this one in a hurry. Call MR. CLENDINNENG, 477-1841, Res. 477-5462.

EST. 1933
BOORMAN
INVESTMENT CO. LTD.

GLANFORD, $24,900
Exceptional value in this 17-year-old, 4-bdrm., full bsmt. stucco home. Lovely large lot close to all services. Be sure to see this. Call AUDREY CROTHERS
386-7521 385-4645

BRAND NEW, $31,100
With low interest financing. Quality home with 1100 sq. ft. of luxury living, with B.C. 2nd and a low, low down payment. This can be yours. Contains 3 bdrms, 2 baths. W-W in living and dining rooms. sundeck. Close to transportation.
386-7521 385-4645
AUDREY CROTHERS

UNIVERSITY-KMART
6½% MORTGAGE
The asking price has just been reduced on this lovely property. The house is only 10 years old and is in immaculate condition. 4 bedrooms, 2 bathrooms, rec. room, lovely sundeck. The 6½ per cent mortgage can be assumed.
ASKING $28,700
AND WELL WORTH IT
GERRY PORTER IAN BOORMAN
386-7521

SECLUSION
NORTH SAANICH
Small liveable cabin with 3-pce. bath. 2.01 acres of semi cleared property — creek running through shade of tall trees — $19,750. To view call:
386-7521 DEAN ELLIOTT 383-7339

TRIPLEX
NEAR TOWN and COUNTRY CENTRE
Two 2-bedroom suites and a batchelor suite — One 2-bedroom suite coming vacant. Live in and let the tenants help you build your equity.
Asking $25,000
GERRY PORTER
386-7521 or 592-0942
1111 Government St.

WINDSOR PARK TUDOR
$34,900
A comfortable family home you can be proud of. Three bedrooms, a den, large dining room and 1½ baths partly describe it. But character is added by leaded windows, alcove fireplace and open beam ceilings — to mention a few distinctive features. Just three blocks from Oak Bay marina, call 383-4614 or 479-5534 to view right away. Mr. Eshom.
City-wide Appraisal Realty

PRIVATE SALE
4-bedroom, 4-year-old family home, 2 baths, finished rec room, large storage, nice yards. Try $2,000 down to $33,900. 383-3453.

PRIVATE SALE
Older 2 and 3-bedroom homes with very low down payment. 383-3453.

250 HOUSES FOR SALE

A. E. LePAGE
BOULTBEE
SWEET
LTD.
Realtor
Hillside Shopping Centre
386-1341

2871 ACACIA DRIVE
Brand new. Cathedral entrance, 3 bedroom, large living room with fireplace, dining room, deluxe kitchen, rec. room with W.W. and floor to ceiling fireplace, 1½ bathrooms, paved driveway, landscaped front yard. Offered at $29,900. See this home today and call:
B. Johnson W. Michaels
386-1341

UPLANDS
A 3 bedroom executive home in Victoria's choice area. Nice lot, double garage and a gorgeous rec. room. Price has been reduced to $59,500. Call:
MR. SIMONS
for complete information.
386-1341

THIS WEEK'S SPECIAL
An unusual Split Level Home in the Lakehill area. Open design with beamed entrance, 2 bedrms. plus den or office down. Secluded treed lot with a minimum of work — to view call:
MARJ NAPPER
386-1341 or 592-9554

COLWOOD
Buy now and be ready to move into this comfortable family home before the new school term begins, close to elem. and junior schools. Located in a quiet area at end of a no through road. 4 bedrooms, living room with fireplace, new W.W. carpet. Full high developed basement with rec. room. Call to view and try your offer on an asking price of $29,900.
W. Michaels B. Johnson
386-1341

EGGS FOR BREAKFAST?
2.66 Acres older 3 BR home on city water. Well fenced, close to bus route. Small box stall barn. Asking $37,900. The Eggs? You also get a neat chicken house. And clean country air.

SUMMER TIME
The living can be easy in this lovely 3 BR split level. Privacy is the keynote. Enjoy the secluded large patio and minimum care back garden. Family room with fireplace. Double plumbing plus extra bedroom or play room. Bar-B-Q anyone? $37,500.

TAILORED FOR TWO
or maybe 3, IDEAL RETIREMENT. 2 bedrooms, L.R. with fireplace, 'company' sized dining room, sparkling kitchen, den, sundeck. Well kept fenced yard, fruit trees. One block to bus. Jubilee Area. Basement. $23,900.

IF I WERE LOOKING
for a good family home with 3 big bedrooms, a charming living room, modern happy kitchen, parking for Boat and Trailer, full HIGH cement basement. I would certainly consider this high Quadra one priced at $36,900. CALIFORNIA TYPE LIVING with living room and patio at the back. Front fenced for privacy. Close to schools.
To view please call:
KAY GOODER
386-1341 or 479-2109

SOUTH OF
OAK BAY AVENUE
Buy now and be ready to move into this comfortable family home before school starts. Located in a quiet and convenient neighborhood this immaculate home offers 3 bedrooms up plus 4th in full basement, living room with wall to wall and fireplace, separate banquet-size dining room with its own fireplace. Asking $24,500.
B. Johnson W. Michaels
386-1341, 24 Hr. Serv.

FOR COAST-TO-COAST
REAL ESTATE SERVICE
CALL 386-1341

BYRON PRICE & ASSOCIATES LTD.
1314 Quadra St. 385-2458

OPEN HOUSES
10 A.M. to 4:30 P.M.
(except Sunday)
8¾% NHA Financing
1512, 1516 WINCHESTER
(Cedar Hill Rd. to Parkside follow Parkside to Winchester)
$30,500 and $29,500
Low down payment available. 3 bedrooms, wall to wall carpeting throughout. Teak cabinets, coloured plumbing, full basement, attractive exteriors, plus many other individual features. Immediate possession. B. Price 385-2458.

WATERFRONT
(VIEW ROYAL)
One hundred feet sheltered and secluded waterfront property. Post and beam construction. Must be seen to be appreciated. $41,000. Don Bacon, 384-0237.

BRAND NEW HOME!
CHECK! COMPARE!
Full basement, 3-bedroom home, 1½ baths, shag carpeting, arbutus treed lot, extras galore. Low down payment, exceptional value. Check and compare!
ONLY $26,900
385-2458 Gladyce McLure 592-7123

LANDSDOWNE SLOPE
4 OR 5 BEDROOMS
Oak Bay beautiful secluded treed yard. Lots of parking space. Living Rm with fireplace, separate Dining Rm, electric kitchen, eating area, wired for washer and drier. 2 bathrooms, full base., rumpus rm., Omatic heat, quick possession. Asking price $36,500. Doris Adams 385-2458 or 598-2248.

ISLANDISLANDISLAND
HOMES 2504 Douglas Street 386-7545 HOMES
ISLANDISLANDISLAND

RETIREMENT SPECIAL
JUST OFF THE GORGE
Lovely, 2-bedroom home with a full basement and a nice yard. Only $22,900.
JUST Ron Crow 592-4989
CALL Patrick Snow 592-3931

REYNOLDS ROAD
NEW LISTING
Large 3-bedroom home with a fully developed basement. Double plumbing. Good yard. Double carport. Very desirable area. Listed at $28,900.
JUST Ron Crow 592-4989
CALL Patrick Snow 592-3931

DRIVE BY
CRISP NEW LISTING — nice quiet well kept area. A most attractive 2-BEDROOM, FULL BASEMENT home. ALL NEWLY STUCCOED and faced with NATURAL ROCK. Interior is delightful, FEATURING lge. living room with CEILING-HIGH NATURAL ROCK FP. Extra lge. DR and family kitchen. Oil-o-matic heat. You will like the price. Call Ken Jensen 386-7545 or 592-9079.

NEAR UNIVERSITY
DELIGHTFULLY SPACIOUS — well planned — CRISP NEW LISTING — located in a quiet attractive, residential area — CLOSE TO BUS, SHOPPING AND SCHOOLS. A very neat 3-BEDROOM, NO-BASEMENT home with large attractive family kitchen. SEPARATE DINING ROOM, spacious living room with FP — 4-piece bath. Oil-o-matic heat — utility room. Sep. garage, interesting lot. Priced right. Call Ken Jensen 386-7545 or 592-9079.

DANDY MODERN, 2-BEDROOM low set stucco, near Woolco. $18,900. Your terms. 479-1479.

250 HOUSES FOR SALE

ISLAND PACIFIC
REALTY LTD. 388-6231
3200 QUADRA ST.

ALDERLEY ROAD
OVERLOOKING THE SEA
Spacious, modern, three bedroom home on one-third acre secluded park-like property. Double brick construction, attractive shipboard hardwood floors, many extras such as workshop, 4-car garage, totally private sundeck. This is a comfortable, convenient home with a beautiful view. Asking $42,000. Call 388-6231.
PETER BARDON

FAIRFIELD
BEAMED CEILINGS
Top condition throughout. Three bedrooms, living room with fireplace, large sep. dining room, full basement. This home has charm and character, close to the sea, park, shops and transportation. Asking $26,500. Call 388-6231.
PETER BARDON

MINI FARM
WILKINSON ROAD
Ranch style, 4 bedroom family home on 1.5 acres, good growing land, just ¼ miles from town. This property offers a growing family space, comfort and chores for all. Good Barn, workshop, nice pasture. Asking $39,500. Call 388-6231.
PETER BARDON

BEACH DRIVE
High on the Hillside, beautiful view. Old world charm. Leaded windows, and lots more. Price $36,900. Call for Details 388-6231.
GRAE LANGSTON

SIDNEY 4 BDRM
Old but nice, large LR with F.P., D.R. and large kitchen. No bsmt. but large double no post garage. Price reduced to $17,900, as owners say sell today. Call GRAE LANGSTON 386-8596 or 388-6231.

OAK BAY
2 bedrooms, extra in basement, $29,900. Large corner lot.
HAZEL CAMPBELL 382-8956
STANE JOHNSON 388-6231

MOVE IN RIGHT AWAY
MAYFAIR
It has character and charm with a large secluded garden close to two shopping centres for only $25,500. Inlaid oak floors, granite fireplace, drive-in garage. 24 hrs. 388-6231.
HAZEL CAMPBELL 382-8956
STANE JOHNSON 383-1484

TOWN AND COUNTRY
Raise your family on a quiet street. 4 bedrooms, newly decorated, refinished oak floors. $25,300. (24 hr. service 388-6231).
HAZEL CAMPBELL 382-8956
STANE JOHNSON 383-1484

CEDAR HILL X RD.
Older character home with beamed ceiling and panelling. New plumbing, new wiring, and furnace. $24,900. 24 hrs. 388-6231.
HAZEL CAMPBELL 382-8956
STANE JOHNSON 383-1484

OFF ESQUIMALT
Asking only $16,900 with good terms and reasonable down payment. Large L.R., large D.R., two bedrooms, good kitchen, utility room, stucco exterior, good roof, separate garage. Good size lot with vegetable garden, loganberries, raspberries, strawberries, apples, peaches, plums. This is a dandy at the price, abolutely spotless. New Listing. Quickly call BEN GREIG, 388-6231 or 658-8845.

HIGH QUADRA
Absolutely spotless. Perfect retirement (2 steps), wall-to-wall in L.R., nice fireplace. Two bedrooms, modern kitchen, automatic oil furnace, separate garage, paved driveway, level lot with good soil, close to Cedar Hill Golf course, walking distance to Woodwards. Large mortgage with low payment $110 P.M. Asking $20,900. Phone 388-6231 or 658-8845.
BEN GREIG

Three suites, central area. Rentals $400 per month. Asking $25,900 with good terms. BEN GREIG, 388-6231 or 658-8845.

Mayfair. Three bedrooms, full basement, auto oil furnace. $3,000 down to full price of $20,900. BEN GREIG, 388-6231 or 658-8845.

NATIONAL
TRUST CO. LTD.

2 LOCATIONS TO
SERVE YOU

HILLSIDE
SHOPPING CENTRE

Revenue
Oak Bay Border
GOOD LITTLE EQUITY BUILDER FOR A SMALL DOWN PAYMENT. NETS ABOUT $200 MONTHLY — FOR AN END PRICE OF $22,000. TEMPT ME WITH AN OFFER. EASY TO MAINTAIN
Call Cliff Bennett
386-2961 or 592-2007

DOWNTOWN
1280 DOUGLAS

CENTRAL SAANICH
SWEEPING VIEWS
Just listed, quality construction in this nearly new three-bedroom split level. Large living room with raised fireplace and bay window. Separate dining room. Ultra modern kitchen with an adjoining breakfast nook. Spacious bedrooms upstairs with four-piece bath and ensuite off master bedroom. W-W shag carpet throughout. Half basement is ideally suited for rec room or more bedrooms. To view this beautiful home, call:
DAVE HELM
OFF. 388-5451 (24 HOURS)
RES. 383-3653

BBBBBBBBBBBBBBBBBBBBBBB
BROWN
BROS. ON
BLANSHARD
385-8771 ANYTIME
BBBBBBBBBBBBBBBBBBBBBBB

HIGH VIEW LOCATION
IDEAL PLAN FOR
GRACIOUS
ENTERTAINING
Cordova Bay — Enchanting valley views, south west exposure, secluded, easy-care lot. Over 1400 sq. ft. on main featuring a 27x14 L.R. with attractive slate fireplace, separate raised D.R. and 2 bedrooms all with quality oak floors, 1½ baths. Well planned kitchen with breakfast area. Downstairs — the family room, 3rd bedroom and 3rd bath — all carpeted and panelled. Asking $40,200. Call (MRS.) JANE LILLEY 385-8771 or res. 479-5406.

CORDOVA BAY
FAMILY HOME
Sparkling white stucco home in excellent condition — large living room — fireplace — separate dining room — spacious elec. kitchen — four bedrooms plus rumpus room — two bathrooms — oil H.W. heat — large lot — patios — one half block to sandy beach. $34,500. Call JOE RICKARD 385-8771 (anytime).

928 SELKIRK AVE.
WATERFRONT
Fine old family home needs tender loving care. Spacious living and dining rooms. Fireplaces — large kitchen — 3 bedrooms — full base. OOM heat. Lot 283x50 on waterfront — Own dock. Zoned multiple dwelling. Excellent residential or holding property. Call Joe Rickhard 385-8771 (anytime).

BY OWNER
PROFESSIONALLY MODERNIZED, this sparkling 2-bedroom full basement home exhibits meticulous workmanship, luxurious floor coverings, and harmonious decor throughout. Park your camper, boat, etc., at rear of the generous sized lot. In Cedar Hill area close to schools and shopping plaza. $26,700. 656-4475 or 477-1093.

OPEN DAILY 1:00 TO 5:00 P.M. 662 Treebank West, Craigflower-Admirals area. Price $35,000. Phone 477-1731.

SESAME STREET

FRED BASSET

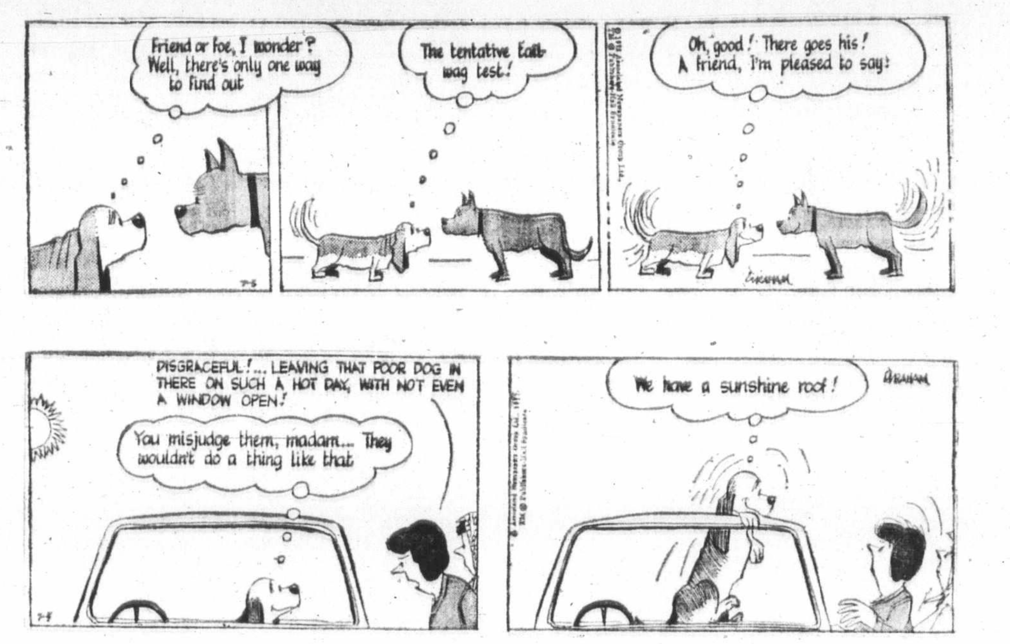

TUMBLEWEED

250 HOUSES FOR SALE

NEW EXCLUSIVE
COLWOOD
$28,000
Situated on a street of new homes this attractively treed property of 3 bedrooms—living room—dining room—rec room—ensuite—F.H.C. basement—is 3½ years old—close to schools, etc., and absolutely immaculate. Taxes are very reasonable. To view please call LEE FORBES 385-1431 anytime.
QUADRA REALTY LTD.

BRAND NEW HOME
OAKLANDS, $22,900
Immediate possession available on this 1,000 sq. ft., 2-bedroom bungalow. A well planned living area includes: separate dining room, large living room with shag carpeting, "U" shaped kitchen with lots of built-in cabinets, utility room and 4-pc. bath. Many large shrubs, willow and oak trees make this lot beautifully landscaped. The builder says sell so act now! Terms and financing available. Call Doug Dickie 386-9558.
DICKIE AGENCIES LTD.
382-4312

"SIDNEY"
$3,000 DOWN PAYMENT
6 months old. Comfortable 2 bedroom with 3rd bedroom in basement and family room. Large living room with fireplace and dining room opening onto sundeck. Good quiet neighborhood. Near schools, shopping, etc. Easy to own at $23,700. Call:
JOHN HOLMS of
JACK MEARS
OAK BAY REALTY LTD.
386-2291 or 656-1702

OAK BAY
1558 YALE STREET
By owner, one block from shopping centre, 2 bedrooms, modern bathroom and kitchen, wall to wall, living-dining. Full basement, garage. $27,900. 598-5397, 598-2633.

ASKING $17,900—WHAT OFFERS? Older 2 bed, no basement, home on corner light industrial zoned lot, needs "fixin". F. Beamish—385-2471. Johnston and Co. Ltd.

CORDOVA BAY — VLA
EXCLUSIVE
3-bedroom bungalow with over 1200 sq. ft. on ½ acre lot in a country setting. 525 sq. ft. workshop on concrete at rear of property — asking $32,900 — try your offer. For any details call TOM BREITER at Quadra Realty Ltd. 385-1431 or 386-0116.

250 HOUSES FOR SALE

P.R.B.
P. R. BROWN & SONS LTD.
The PEOPLE to SEE ARE
—P.R.B.—

KEEP A HORSE OR TWO
Nearly 2 acres of arable level land and a lovely 4-bedroom ranch style bungalow. Wired for W and D. City light and water. Lots of extras. Seaviews. Price $41,900. Call Mrs. Hartt 385-3435 Anytime.
—P.R.B.—
P. R. Brown and Sons Ltd.
762 Fort St., Victoria, B.C.

NORTH SAANICH
20 ACRE FARM
Listed June 30th. Level land, cross fenced with half pasture and half hay. Spring-fed pond. Large renovated farmhouse with four bedrooms, 2 fireplaces, etc. Two barns and various other outbuildings. Horse and cattle country at its best! Revenue trades or cash on asking price of $92,500.
BRENT D. EWING
388-6424 658-5661
BAYSHORE REALTY LIMITED
512 FORT STREET

10 NEW HOMES UNDER
CONSTRUCTION
$29,900 - $31,900
Main Features include — Landscaping, 3 bedrooms, 1½ baths, and w.-to-w. carpets. Buy now and pick you own carpet and colour scheme.
LOCATION
1. Gordon Head on Longacre
2. Hartwood Place off Larchwood
3. Kingsley Street
652-1526, 652-2578, Seaboard Construction.

SIDNEY
DIRECT FROM BUILDER
2 and 3-bedroom bungalows and 1-3 bedroom split level on Piercy Ave. All nearing completion. $22,800 to $24,550. On sewer, high basements, some with carports. (From Victoria turn off Pat Bay Highway at McDonald Park Road, right on Ardwell to Bowerbank and right one block to Piercy.) Look for our signs and prices in front windows. Call me anytime — Charles Morris, 384-4224, of Reeson and Pinch Homes. Builders and Developers.

NEW HOME
1288 sq. ft. for only $13355. 3 bedrooms, living-dining, bathroom en suite and large kitchen. Full basement.
Erected on your lot without a down payment or $1000 down on our lot.
For more information call:
3M Building Components Ltd.
384-8525

250 HOUSES FOR SALE

TRUST
CANADA PERMANENT
TRUST
CANADA PERMANENT
"WE TRADE HOMES"
RESIDENTIAL APPRAISALS

OPEN HOUSE
3293 HENDERSON
WEDNESDAY,
2:00-5:00 and 6:30-9:00
Do come and see this charming executive home. Absent owners MUST SELL so ALL REASONABLE OFFERS, TERMS and TRADES will be considered on the reduced asking price of $37,900. LES FISCHER 477-4238 or 386-1361.

OAK BAY!!
4 bdrms. in this spacious, well-built family home. Large living room, separate dining room. Close to everything, beautifully maintained. Try your offer on asking price of $29,950. G. GREEN 477-4651 OR 386-1361.

LOVELY TO LIVE IN
This modern 3-bdrm. home on a half acre of land is beautifully developed and finished. The taxes too are a very pleasant surprise. If you're looking for North Saanich see this home before you buy. JACK DOBSON 658-5675 or 386-1361.

EASY TO BUY
AND BRAND NEW
This is a well-built, 3-bdrm., full basement home on a good treed lot. Located between Metchosin and Colwood in a desirable new sub division. Wall-to-wall carpeting — lovely fireplace. It won't last. $25,500. JACK DOBSON 658-5676 or 386-1361.

3 YR. OLD BEAUTY—SIDNEY
Immaculate 3-bedroom easy retirement home, located in a prime area — easy to care for lot, separate garage, with work area. All trades and financing considered. Price slashed to $25,000. F. BEAVER-JONES 386-1361 OR 382-5981.

TCTCTCTCTCTCTCTCTCTCTCT
TOWN AND COUNTRY
REALTY
3617 Douglas Street
382-7276
TCTCTCTCTCTCTCTCTCTCTCT

THREE RENTALS TOTAL $260. 24 yrs. old, has shake roof, cove ceilings, plaster throughout, automatic oil heat. Needs paint and shower work. Excellent construction, good lot. Asking $19,900 try your terms. BEN GREIG 388-6231 or 658-8845 Island Pacific Realty.

250 HOUSES FOR SALE

RRRRRRRRR
RRRRRRRRRR
RRR RRRR
RRR RRRR
RRR RRRR
RRR RRRR
RRRRRRRRR
RRR RRRR
RRR RRRR
RRR RRRR
RRR RRRR

RITHET AGENCIES
LIMITED
714 Fort St. 382-4251

For Real Estate
Insurance-Appraisals
Property Management

THE IDEAL FAMILY
HOME
Vendors have purchased another home and are anxious to sell their executive home located in the Univeristy area at the end of a quiet cul-de-sac. 5 bedrooms — beautiful family room with fireplace and floor-to-ceiling bookcases. Double plumbing — large secluded sundeck. Close to all school levels, transportation and shopping. $37,900 with some low interest financing. Your hostess
BETTY SHEA; 592-9213

RITHET AGENCIES
714 FORT ST.

SAVE $2000
on a average 3-bedroom home NHA, VLA standards.
Move in in less than 1 month. No down payment if you own your lot, only $1000 down if you do not.
Our improved methods allow us to pass this saving on to you.
For more informatiin call:
3M Building Components Ltd.
384-8525

SEA VIEW FAMILY HOME: 2 BEDROOMS UP, 2 DOWN, EXTRA LARGE L.R., FAMILY AND DINING R. CARPET THROUGHOUT. ESQUIMALT LAGOON. $30,900 478-2944

BY OWNER, CENTRAL SAANICH, 4 bedrooms on large treed lot. 1½ bathrooms. Full basement. Finished rec. room. $32,500. Principals only. 652-2868

RETIREMENT OR STARTER
Low, low taxes, near Jubilee. 1-bedroom house with nice garden. $11,900. No agents. 592-2515 before noon.

$12,500 FOR TWO-BEDROOM OLD home — rewired — new furnace — near Woolco. Lee Forbes. 385-1431 anytime. Quadra Realty Ltd.

250 HOUSES FOR SALE

NEW HOMES BY KASAPI
2 and 3-bedroom homes, fireplaces, carports, sundecks, distinctive styles. 3 well-located subdivisions to choose from.
Priced direct from the builder at $27,450 to $38,900. Phone 386-6191, evenings 477-8045.

BY BUILDER — NO AGENTS
New Prestige Home.
Panoramic View Lot
Higher Cordova Bay
Trade Your House, Mortgage, etc.
Call and Save — 658-8956

OPEN HOUSE
SOUTH OAK BAY
1978 CRESCENT RD.
Tues., July 25, 1:30-4:30
Immaculate 2-bedroom home with den. Tremendous panoramic view of ocean and Olympics.

A MUST — $38,500 FOR A BEAUTIFUL Broadmead spacious by-level on high view location. 1 bath, 2 powder rooms. Cathedral entrance and dining room. Knotty cedar kitchen, unusual fireplace, drapes and appliances. 4605 Cliffwood Place. 658-8778. No agents.

PRIVATE SALE
U Vic area. Comfortable home, 3 bedrms up, 1 bedrm. down, 3 baths, study, rec. room. Glassed-in sundeck off dining room. Large lot with beautiful garden. Near schools, shopping and buses — $37,800 or offer. 477-9273.

PRIVATE SALE. LOVELY 2-BEDroom stucco home. Third bedroom in full basement, separate garage, excellent condition, centrally located. Haultain-Kings Road area. $24,900. No agents. 385-2793 or 384-8615.

See Owner's
"Open House" ad
2730 Musgrave
on Social Page

BY OWNER. $20,500. ESQUIMALT. Redecorated 3-bedroom bungalow, no basement. Close to golf course and Kinsman Park. Beautiful lot. Easy financing. 479-1861.

3 BEDROOMS UP, 3 BEDROOMS down, carpeted throughout, plus electric heating; near Woolco. 479-1026, 592-2762.

X X X X X X X X X X X X X
W. J. LINDSAY LTD.
Royal Oak Centre
479-7111 658-5040
X X X X X X X X X X X X X

250 HOUSES FOR SALE

WALL AND REDEKOP
REALTY LTD.
1820 Blanshard St.
386-8321

FAIRFIELD 4 PLUS BEDROOMS
$21,900
On a tree lined street in a choice area — this home has been completely renovated and decorated — large living room has a cheery fireplace — formal size dining room — school, shops, bus ½ block away — Interior must be seen, to view please call:
JEANNINE KOSSACK
386-8321 383-7207

LARGE WORKSHOP
GARAGE COMBINATION
$16,250
PLUS
Very clean and well kept up 2-bedroom retirement or starter home, handy to plaza. Please call
JEANNINE KOSSACK
386-8321 383-7207

TRY ANYTHING DOWN
$14,900
Vendor will carry balance — the interior is what counts in this 3-bedroom home — handy location.
JEANNINE KOSSACK
386-8321 383-7207

OPEN TO OFFERS
$15,500
Anxious out of town vendor. This 3-bedroom country bungalow must be sold.
JEANNINE KOSSACK
386-8321 383-7207

OAK BAY
Fine retirement home few steps minimal garden — sea views — close to golf — spacious rooms — fine condition. Price $49,000. To view call
W. H. HAMILTON
386-8321

BBBBB CCCC LL
BBBBBB CCCCCC LL
BB BB CC CC LL
BB BB CC LL
BBBBB CC LL
BB BB CC LL
BB BB CC CC LL
BBBBBB CCCCCC LLLLLL
BBBBB CCCC LLLLLL
B.C. LAND and INSURANCE
Serving B.C. Since 1863
922 Government St. 388-5555

GORDON HEAD
An immaculate 3-bedrm with high sea view setting. Sparkling fresh interior and exterior decor. W-W throughout, step saving kitchen with eating area, one and half bathrooms, and pleasant games and rec. room downstairs. An ideal and exciting family home.
Price $35,500
Call WALLY HELLIESEN 388-5555
for further details

CITY
Near Bamfield Park. 5-room bungalow consisting of a living room, large cabinet kitchen, 2 bedrooms, one very large sun room and 3-piece bathroom. Full cement basement, oil heating. Try C.M.H.C.
Price $17,900
Call Mr. Hope or Mr. Carpenter 388-5555 anytime.

CENTRAL SAANICH
TANNER ROAD
$35,900
Delightful views of valley and mountains from this four-year-old home containing 3 large bedrooms (2-pc. bath off master BR). Large living room with FP, separate dining room, wall-to-wall carpet, spacious kitchen with utility room off, downstairs large roughed-in recreation room with fireplace and roughed-in plumbing. To view call:
MURRAY BLANNIN
388-6424 Res. 598-2200
BAYSHORE REALTY LIMITED
512 Fort Street

COLWOOD
$35,900
IN-LAW SUITE
This spacious home is situated on a quiet wooded strtet of new homes. Main floor has large living room with granite fireplace, separate dining room with glider doors to sundeck, main rooms have W-W carpet. Large kitchen and eating area, plus dishwasher. 3 bedrooms and bath. Downstairs is a desirable in-law suite consisting of living room with FP, kitchen, 1 BR and bath, plus largt recreation room.

INVESTORS
SYNDICATE
REALTY LIMITED
620 Broughton St., 386-7721
Across from Eaton's Carpark

$14,900
VIC WEST
3-bedroom family home completely redecorated, new W-W carpets, new plumbing, wiring, etc. Immediate possession. Low down payment. Call Leo Pigert or Evan Williams, 386-7721 anytime.

BURNSIDE-TILLICUM
$18,000
Just listed. Clean two bedroom home with full basement. Located close to school and shopping. For further information call Leo Pigert or Evan Williams. 386-7721 anytime.

WEEKEND DRIVE BYS

2615 ARBUTUS RD.
Spacious 3-bedrom, executive home featuring beamed ceilings and old brick fireplace. Open area in lower level for your own particular needs. $48,900. Call Mrs. McLeod, 598-4567.

2690 ARBUTUS RD.
Family and or in-law property. Cathedral entrance offering 3 bedrooms on main, plus 2 down. See this in its unique treed setting. $44,900. Call Mrs. Hart, 598-4567.
C. J. McLEOD
REALTY LTD.
2230 OAK BAY AVE.
598-4567

BUILDER'S ILLNESS FORCES this sale. Brand new, 2-storey, 4-bedroom, semi-colonial home in the vicinity of Cordova Bay, foot of Mt. Douglas. Consisting of 1,845 sq. ft. of finished floor area, 2 full 4-piece bathrooms, fireplace, wall-to-wall carpet, sundeck, large matching garage, and all on a 70'x120' lot overlooking peaceful pastoral views. Full price $28,500 with approximately $1,000 down and monthly payment of $225 per month includes existing first mortgage and B.C. Government Second mortgage. Full particulars direct from builder, 478-8133.

GARDNER REALTY LTD.,
899 FORT STREET,
385-7721

1350 SQ. FT.
FULL BASEMENT
CLOSE TO BEACH
Must be sold! Inspect this immaculate 7 yr. old beauty with plush w-w carpet. Situated on 80'x161' level lot fully landscaped. 3 bedrooms with ensuite plumbing.
385-7721 CLIFF SALMOND 477-3626

GORDON HEAD — BY OWNER. Newly decorated, gleaming Oak Floors, large living room, fireplace, 4th bedroom-den, modern kitchen, dining, utility room, full basement, almost completed rumpus room, Garage. On Sewer. Large completely landscaped lot, fruit trees, abundance of roses, rockery, large concrete patio, close to everything. Quiet street. Small 6% mortgage. No agents. Asking $31,200. 477-4752.

"DIRECT FROM BUILDER"
$150 DOWN
Buys you a home of your choice. This includes everything from drapes to landscaping. In other words a complete home. Call Paddy O'Rourke at 382-3021.
THE VICTORIAN
House of Serenity Ltd.
382-3021

DRIVE BY THIS LOVELY 3-BEDroom, secluded home in choice area near University, asking $30,900. 4045 Monarch. 477-3120.

$12,500 FOR TWO-BEDROOM OLD home — rewired — new furnace — near Woolco. Lee Forbes, 385-1431 anytime. Quadra Realty Ltd.

PRIVATE SALE
Clean 2-bedroom character home, beautiful lot with privacy. Fruit trees close to shopping and transportation. $23,900. 658-8183.

FURNISHED 2-BEDROOM STUCco home. 9 years old. Wall-to-wall carpets throughout, automatic oil furnace, garage. Immediate possession. $24,500. 476-1270.

250 HOUSES FOR SALE

JOHNSTON and CO. LTD.
Realtors — Appraisers
1306 Broad — 385-2471

OPEN HOUSE
WED. 6:00-8:30 P.M.
4937 WESLEY ROAD
$33,900
1280 sq. ft., 2½ yr. old, 3-bedroom family home. Kitchen with eating area, dining room with sundeck off, double carport with overall shake roof. Full basement ready for developing with two bedrooms and rec. rm., roughed in. To preview phone Charles E. Wells 385-2471 or 383-6055.

NEED A LITTLE
EXTRA ROOM?
—Be first to see this city sparkler close to hospital
—Living room with fireplace and glass front bookcase.
—Separate dining room with built-in china cabinet.
—Kitchen — pretty
—Large bathroom (extra facilities down)
—Four bedrooms (one has a sink — great for daughter!)
—Large recreation room with bar.
—Excellent condition.
—Oil hot water heat.
—Drive-in garage.
—Velvet smooth lawns.
—Just $26,900.
Call Simon Flett anytime 385-2471

SEAFRONT
OAK BAY
A bungalow residence that will appeal to many. Quality fittings and excellent maintenance — sure to guarantee low cost upkeep in the future. Large sitting room facing south. Your rugs and furniture will be well protected with tinted plate glass and protective awnings. Spacious dining room. Deluxe kitchen, two bright bedrooms. Den and guest room in the lower level. Small neatly landscaped lot, void of banks and terraces. Clear title. $43,000. Call Simon Flett 385-2471 anytime.

SEAVIEW RETIREMENT
LOVELY MADRONA DR.
Beautiful park-like property with numerous tall trees in their natural state. The cosy rustic type home has two bedrooms, den, good-size living room with fireplace and clean electric heat. Also a small summer cottage for extra guests. Large lot 190x150, city water. Illness only reason for selling. Price $37,500. Mrs. Webb 385-2471 or res. 477-3095.

LOW DOWN PAYMENT
3 BEDROOMS
Good solid family home in James Bay. Close to shops, bus and school. Low taxes and easy monthly payments. Price $18,200. Mrs. Webb. Res. 477-3095 or 385-2471.

X
XXX
XX XX
XX XX
XX XX
XX Royal XX
XX Trust XX
XX Company XX
XX XX
XXXXXXXXXXXXXXXXX
REAL ESTATE SALES DEPT.
NOW LOCATED AT
3400 DOUGLAS ST.
384-8001

OPEN HOUSE 1149 GRANT ST.
7-9 EVENINGS TUESDAY-FRIDAY
Nothing to do but move in, swim in your pool, eat fruit from your trees, and enjoy living in this 3-bedroom completely renovated home. Asking $24,900 but if you really want cheap living sell off the extra lot for $6,000 and what a bargain you'll have for just $18,900. JOYCE MILLER or BARBARA HUNT 384-8001.

OPEN HOUSE 2-4 and 7-9
EVERY DAY UNTIL SOLD (Except Sunday)
1346 MERRITT (Off Cook)
$21,900 with low down payment can make this sparkling home yours. 2 bedrooms, living room with fireplace, large remodelled kitchen, pretty vanity bath. Immediate occupancy. View with BARBARA HUNT or JOYCE MILLER 384-8001.

GORGE
4 BEDROOMS $23,500
Beautiful older type home in immaculate condition. Full high basement with rec. room. Washer, dryer, stove and fridge included. Situated on a 235' deep treed lot. Vendor will sell under Agreement with low down payment. To view call BARBARA HUNT 384-8001.

ROCKLAND AREA
OWNER MOVING TO MAINLAND. 2300 sq. feet of immaculate family home. 5 bedrooms — 2 bathrooms — living room with fireplace — separate dining room — kitchen with eating area — Large rec. room with fireplace — laundry room with enough cabinets, counter area and sink, if could be a second kitchen. Plus 2-car enclosed garage. Dishwasher garburator and living and dining room curtains stay with home. Price reduced $1,400. M.L.S. now $44,500. JOHN MORRY 384-8001, res. 592-9770.

SOUTH OAK BAY
420 VICTORIA AVE.
3 BEDROOMS AND FULL BATHROOM UPSTAIRS — LARGE living room with fireplace — separate dining room, kitchen "family size and modern," master bedroom and full bathroom on main floor — den or extra bedroom in full height basement. Small greenhouse and a garden full of surprises. Owner has moved. To view contact JOHN MORRY 384-8001 or 592-9770 Res.

HHHHH HHHH HH HH
HHHHHH HHHH HH HH
HH HH HH HH HH
HH HH HHHH HHHHHH
HH HH HHHH HHHHHH
HH HH HH HH HH
HH HH HH HH HH
HHHHHH HH HH HH
HHHHH HH HH HH
D. F. Hanley Agencies Ltd.
3293 Douglas St.
Douglas St., Office
385-7761
(24 hrs.)

"OWN YOUR OWN
PRIVATE PARK"
This lovely three bedroom no step home on ½ acre of park-like charm may be yours for only $29,900 enhanced by the extraordinary beauty of the outdoors. The immaculate interior of this delightful home must be seen to be appreciated. In addition to the large living room, cheery bright kitchen, dining area, is a roomy comfortable family room. Ample storage and utility.

OH YES. An extra large 3 stall garage with its own ½ bathroom.
FOR COMPLETE INFORMATION CALL:
JIM SLOAN
385-7761 or 382-6861 (24 Hrs.)

JUST LISTED
4.7 ACRES
2-BDRM. COTTAGE
Located in the View Royal district, this pretty two-bedroom has been completely modernized inside. The property is beautifully treed and has road frontage on more than half its perimeter. An excellent holding property with future subdivision possibilities. Price $35,000. Call STAN EAKIN at 385-7761.

NEW EXCLUSIVE
GLANFORD DISTRICT
PRICE $24,500
Three bedroom, full basement home. Large living room with brick fireplace, spacious L dining room, roomy bright kitchen. Basement has space for two more bedrooms. Some redecorations required. Call STAN EAKIN 385-7761.

2.98 ACRES OF LAKE VIEW older type home. 2 or 3 bedrooms, new stucco and paint inside and out. New roof, etc. Oil heat. Privacy unlimited. Fruit trees, nut trees, grape arbour, etc. $31,500. Open house Friday, Saturday, Sunday, 11-4 p.m. Phone anytime, 388-5639, 478-1841.

PANORAMIC SEA VIEW. V.L.A. approved. 1 acre in View Royal. Net taxes $200. 3 bedrooms up, 1 or 2 down, oil heat, plumbed for washer and dryer, full basement, sundeck and sunporch. 2 carports. Well treed and semi-secluded. On dead-end street fronting 2 streets. Owner. 479-3324.

TOWN AND COUNTRY AREA, 2 bedroom, full basement home. Phone 384-8759.

250 HOUSES FOR SALE

NEWSTEAD REALTY
JUNCTION CENTRE
1637 FORT STREET 382-8117

PANORAMIC, PEACEFUL BREATHTAKING SEAVIEW
Words won't describe this ranch type bungalow that boasts waterfront without the problems of beach and sea walls. The view is unsurpassed. The house a woman's dream. W-W carpet throughout picture windowed living room and dining room, hall and 2 bedrooms. THERE IS ALSO A STUDIO FACING THE SEA—FOR THE ARTIST OR HOBBYIST WITH SEPARATE ENTRANCE. So much more and located in Sidney. All the appliances are included. Priced to sell so owners can go travelling. At only $30,900.
MRS. V. ROBERTS
382-8117 or 592-2171
Sorry no drive-bys on this brand new exclusive.
NEWSTEAD REALTY LTD.

CHARMING COTTAGE
$17,500
LOW DOWN PAYMENT
Just listed — this charming two-bedroom cottage gleams from front to back. Automatic heat, electric kitchen and utility. Ideal for retired or starters. Sorry, no drive-bys. Call now to see this buy of the year. Immediate possession. Priced for a quick sale.
MRS. V. ROBERTS
382-8117 or 592-2171
NEWSTEAD REALTY LTD.

CORDOVA BAY
New listing. By Owner. Moving to Spain. 3 bedrooms, seaview. Full basement with Rec. room. Ensuite off master bedroom. Newly remodelled large kitchen with lovely seaview deck. Newly carpeted and draped throughout. Exactly 90 seconds to beautifully secluded beach. $36,900. 5284 Parker Avenue, 658-8180.

FOR SALE BY OWNER, 4-YEAR-old home on cul-de-sac. 1200 sq. ft., 3 bedrooms, basement. Braefoot area. $28,900 cash to mortgage. 477-3811.

253 COUNTRY HOMES AND PROPERTIES

FOR CRAFTSMAN, GARDENER OR HORSEMAN
It's all here on 5 subdivided acres in the Ardmore district of North Saanich. This property includes a large family home, two rented cottages, a stable, and a 30 by 50 foot fireproof shed. The site enjoys a panoramic view of the Saanich Inlet to the west, Mount Baker to the east and a landscaped garden famous for its spring display of flowering bulbs, shrubs and ornamental trees. For investment or active retirement, here is a golden opportunity at only $65,000. Owner is anxious for a quick sale. For appointment to view please contact:
384-8126 G. Perodeau 656-4525
384-8126 J. Bell 656-4293
Pemberton Holmes Ltd.

4.36 ACRES
LOVELY RESIDENCE
Need to be close to town? Want wooded seclusion, black loam soil, pasture for animals, a good barn, maybe a hen house for your own fresh eggs? You'd love a country chalet with a magnificent kitchen, a dining room with open stairs to 2nd floor, a big living room with provincial style old brick fireplace, a large study with another fireplace, a real luxury bathroom and say one bedroom on main floor and 2 bedrooms up with children's playroom and a delightful balcony? For just such a perfect haven plus many more fine features ideally located not 10 minutes from Victoria, phone GRAY LORENZEN, 652-1038. Price $55,700.
Malahat Realty Ltd. 743-5525
Box 40, MILL BAY, B.C.

MAKE YOUR OWN LAKE
Within 10 miles of downtown Victoria on 22 acres is this attractive split level home with swimming pool in a delightfully secluded valley. Approximately eight acres of old lake bed hold substantial reserves of peat soil which tests have shown to be among the most productive and nutritious in B.C. The property is zoned for trout ponds and fish farm use, and adequate water storage rights on adjoining property ensures ample reserves of unpolluted water the year round. Road frontage approximately 850 ft. For full particulars on this unique property, please contact:
W. H. SOUTHWARD 477-3187
J. P. BELL 656-4293
G. PERODEAU 656-4525
Pemberton, Holmes Ltd.

CENTRAL SAANICH
This long-low rancher on a large lot is situated on a quiet country road. From the window of the large living room you get a glimpse of the sea and Gulf Islands. This well laid out 7-year-old home contains a cabinet kitchen, large living room with fireplace, dining room, 3 bedrooms, double plumbing, workshop and finished rec room in basement. Oil hot water heat. W-W carpet. Possible V.L.A. $36,850.00.
Call: Tony Buckle, Brentwood Properties Ltd. 656-3157 or 652-1141.

3.25 ACRES
BEAUTUFUL
SHAWNIGAN LAKE
WITH TERMS AVAILABLE
Located approximately ½ mile south of the Boys' School on the East Road. There is road access to the lakefront. Gently sloping and treed.
G. H. STEVENSON
386-8321 385-1139
Wall and Redekop Realty Ltd., 1820 Blanshard St.

THE JEWEL
Set in quiet country surroundings, this strongly built home has an acre or so of garden, black top driveway, HUGE bathroom and 4 BIG rooms. The kitchen and dining room look out on the whispering (winter roaring) waterfall. Trout stream included. The home has 1350 sq. ft. plus a full basement (plumbing) and a separate horse stall and loft. Only $44,250. Good terms. Call
384-8126 Desmond Holmes 478-1227
Pemberton Holmes Ltd.

Saanich Peninsula

Sidney

GORDON HULME LTD.,
2444 Beacon Ave.
656-1154

CAPITAL REGION AGENCIES
2481 Beacon Ave., Sidney, B.C.
Confidence, Reliability, Action!
—656-3951—

SIDNEY REALTY LTD.
656-3928
Real Estate — Insurance
Serving the Saanich Peninsula

SAANICH PENINSULA PROPERTIES LTD.
For all Real Estate Requirements
Box 1235, Sidney, B.C. 656-4000

DEEP COVE, 3 ACRE TREED seclusion. 3-bedroom house. $39,500. Principals only. 656-3289.

PEARSON REALTY LTD.
PARKSVILLE, B.C.
Box 399, 248-6127

256 WATERFRONT PROPERTIES

1 AC. WATERFRONT LOT
In Central Saanich. Panoramic view of Straits and Mt. Baker. Well treed for ultimate privacy. Open to any reasonable offer. Call Leo Pigert of Evan Williams Investors Syndicate Realty Ltd. 386-7721.

MAGNIFICENT WATERFRONT AND VIEW LOTS
DOLPHIN AGENCIES LTD.
P.O. BOX 398, PARKSVILLE
PHONE 248-6156
DOLPHIN BEACH ESTATES

DENMAN ISLAND WATERFRONT and seaview lots on water main. $5300 and up. Seaview Estates Ltd., 813 Fort, 385-2254, 382-7522.

256 WATERFRONT PROPERTIES

BOATING AND FISHING
PRIME PROPERTY
PROSPECT LAKE
YEAR-ROUND HAVEN
EXCELLENT SWIMMING.
3-Bedroom, 3-year-old home. 1337 sq. ft. main floor. Fabulous views from L.R., D.R., kitchen and master bedroom. Large rec. room in bsmt., tastefully done, with large view windows, imitation floor-to-ceiling F.P. Room for 4th bedrm and den in bsmt. Large workshop area in bsmt plus 2nd bathroom. Outside is well landscaped. Doube carport. Velvet lawns leading to lovely beach and wharf. $3,000 engineered septic tank system for trouble-free performance. An absolute paradise for the ultimate in family living. Where you can breathe a real breath of FRESH AIR. You must see this one.
FULL PRICE $45,900
Call BRYON JEEVES or
BOB HAGUE at 385-7761
D. F. HANLEY AGENCIES LTD.

30 MINUTES TO VICTORIA
$29,000
If you'd love to live on waterfront and feel you can't afford to, you can't afford not to look into this golden opportunity to have 233 ft. of your own sunny, sandy beach and income source that turns a luxury property into a sound investment. The winterized home has 2 large bedrooms, living room, kitchen with eating area, roomy covered porch, bathroom and spacious utility. The land is beautifully treed, view entrancing, swimming and fishing fine. Price is firm, potential unlimited. For more information phone GRAY LORENZEN, 652-1038.
MALAHAT REALTY LTD.
743-5525
BOX 40, MILL BAY, B.C.

HENRY
BITTERMAN
LTD.
2700 Government 386-2971

When you list with us you pay nothing until your house is sold and then only 4% on sale price.
WE SUPPORT THE BETTER BUSINESS BUREAU

WATERFRONT
1.74 ACRES
Located on the west side of Saanich Peninsula, Cole Bay, just south of Ardmore. Desirable building site, heavily treed, secluded, good water supply, creek on property. Swimming, boating and fishing at the door. Asking price $39,900. Call Harold Ware of Gardner Realty Ltd. 385-7721 or Residence 598-4358.

FIRST TIME ADVERTISED
350 ft. of beautiful Sooke Basin waterfront. On 10 acres of park-like property. Terrific mountain and water views.
Waterfront, views, trees
for only $34,500
By owner 479-4084
Easy terms

1 ACRE, $6,900, 200' FRONTAGE on small lake, perc tested. 8-mile circle, Lakeridge Place. 598-5701.

258 CONDOMINIUMS AND TOWNHOUSES

WHYTE & GOWER
OAK BAY PROPERTIES
LTD.
2227 OAK BAY AVE.
TEL. 592-2407

VICTORIA'S
LARGEST SELECTION
CONDOMINIUM SUITES

1. SEAFRONT
360 DALLAS RD.
OPEN MON-SAT 2-4
De luxe seaview suites from $18,500 for 1-bedroom — from $27,000 for 2 bedroom — $43,500 for 3 bedrooms. For special viewing call 592-2407 anytime. TRADE YOUR HOME.

2. MARQUEE COURT
2095 OAK BAY AVE.
OPEN MON-SAT 2-4
For Oak Bay retirement, close to Senior Citizens' centre, village shopping and bus at door. Price for one-bedroom suite from $13,500. Special viewing call 592-2407. TRADE YOUR HOME

3. WILLOW COURT
190 GORGE RD. WEST
OPEN MON-SAT 2-4
Luxury in every suite, plus swirl pool, plus loads of storage space. FINE VIEWS OF GORGE PARK. One and two-bedroom suites priced from $21,000. Special appts. call 592-2407 anytime. TRADE YOUR HOME.

4. FAIRLYN MANOR
415 LINDON AVE.
VIEW BY APPT.
415 LINDEN AVE.
VIEW BY APPT.
Superbly finished, large 2-bedroom, 1½ bath suites. Two only left. Priced at $23,900. Special viewing call 592-2407 anytime. TRADE YOUR HOME.

5. MAGNIFICENT SEAVIEW SUITE
360 DALLAS
$37,800
Two bedroom front suite on the top floor. See this exclusive suite now. For appt. to view call 592-2407 anytime.

6. UPLANDS GATE
$27,500 1½ BATH
De luxe 2-bedroom suite excellent location. Handy to shops and transportation. Only a few blocks to the WILLOWS BEACH. For appt. to view call 592-2407.

7. OAK BAY TOWERS
A very large 1-bedroom suite with SOUTHERN Exposure, which overlooks beautiful setting. There is a large SEPARATE dining room and a LARGER than average kitchen. Complete with PARKING SPACE. PRICE $21,200. For apt. to view call 592-2407.

SELF-OWN SUITES AVAILABLE

THE RUDYARD KIPLING APARTMENT HOMES

1420 Beach Drive, Oak Bay

View these luxury 2 bedroom waterfront suites and discover why there is no comparison. Priced from $45,000. Rudyard Kipling Representatives, Mr. R. E. Buxton and Mr. G. G. Carros look forward to taking you for a tour.

OPEN DAILY
(Exc. Sun) 2-5, 6-8 p.m.
R. K. Investment Ltd.

FAIRCLIFF
1433 FAIRCLIFF LANE
"VICTORIA'S ONLY GARDEN CONDOMINIUMS."
RENT OR BUY
NHA. FINANCING AVAILABLE
SUNDAYS, 12-5
WEEKDAYS, 12-8
DAWSON DEV. LTD.
385-8822.

MARKET COURT
TOWNHOUSES
MARKET STREET
OFF QUADRA
PRICED FROM $18,400
OPEN
TUESDAY TO FRIDAY 7-9 P.M.
SAT.-SUN. 2-5 P.M.
Attractive 2 and 3-bedroom homes in a pleasantly landscaped setting close to Parks, Schools, low down payment. Trades considered. KRIEGER, STRICKER AND CO. LTD. MR. FEKA — 383-1542.

PRESTIGE LOCATION, 660 BATTERY, 1 block to Beacon Hill Park and sea view. One 1-bedroom de luxe suite left. Quality appointments and choice of posh carpets. Open daily 1-5 including Sundays. 384-3021.

LARGE DE LUXE SUITE IN beautiful setting with panoramic view of sea and mountains. 2-bedrooms, 1½ baths. Owner, 383-2689 or 477-5533.

258 CONDOMINIUMS AND TOWNHOUSES

GORDON HEIGHTS
TOWNHOUSES
OPEN EVENINGS
7-9 p.m.
SAT., 1-5:00
Corner of Feltham and Shelbourne. Choose yours now. Spacious 2 or 3 bedrooms. Fireplaces. Private yards. Yes you can trade your present home. PRICED FROM $22,900. ONLY $1,150 DOWN.
JUST LIKE A HOUSE
CITY TRUST, 383-4141

$14,900
1-bedroom suite, including wood fireplace, fridge and stove, washer and dryer, drapes, wall-wall carpet. 8' sundeck. Mrs. Neely, 385-0958, Mr. Beaumont, 382-9491.

OAK BAY — SEA VIEW
Charming 2-bedroom condominium. Beautiful building, garden setting. 598-2682.

FAIRFIELD 1 BEDROOM CONdominium. Sea and mountain view. 1 year old. $22,500. Owner — 386-8517.

263 GARAGES FOR SALE, RENT OR WANTED

NEW GARAGE
Cement floors, well secured, dry as a bone. Storage only. 479-6938.

265 HOUSES WANTED TO BUY

URGENT
OAK BAY PROPERTY
$25,000-$40,000
My Eastdowne listing sold the night its picture appeared in the paper. As a result, I have a number of disappointed prospects wanting 3 to 5 bedrooms in Oak Bay. If you are considering selling, I would appreciate discussing my prospects' needs with you in confidence. THIS IS NOT A LISTING SOLICITATION. My people are sincere. Please call BILL HORAN at D. F. HANLEY AGENCIES LTD. 385-7761 or 477-1287 (RES.)

HOME WITHOUT BASEMENT
REASONABLY CLOSE TO CITY
WALKING DISTANCE TO
BUS ROUTE
Lot not too large, 3 bedrooms and 1½ bathrooms preferred, if possible. One-car garage or port. Must have good Utility and Storage space. Possession very flexible — some months ahead if desired by vendor. Price bracket cash or to a low rate mortgage interest — $33,000 plus or minus. Replies treated in absolute confidence.
STUART SIMPSON
384-8126 598-4056
PEMBERTON, HOLMES LTD.

UNIQUE REQUEST
My clients require a 2-bedroom, full basement home. It must have a large enough lot so as to accommodate a swimming pool. The living room must be of bigger than average size and, if possible, have a DR in-line. The preferred locations of this home are FAIRFIELD, OAK BAY and any other appealing areas except SAANICH. Large amount of cash offered for the right home. Call VINCE CASE at 382-7459 or D. F. HANLEY AGENCIES LTD. (Oakland Branch) at 388-4294.

RETIRED COUPLE
HAVE CASH
And need a two-bedroom home on bus line. Basement not necessary if there is a garage. This couple have just sold their home to make way for a commercial building and must relocate before September 30. CALL ME NOW FOR AN IMMEDIATE INSPECTION:
Bill Carnegie
385-7761 or 478-6476 (24 hrs.)
D. F. Hanley Agencies Ltd.

WANTED FOR A SPECIAL CLIent a 2 B.R. home with Den, Large L.R., separate Dining Rm. on a small lot with private garden, close to Oak Bay Golf Course. Please call Gerrie Hutton. 388-4271 or 386-3927 (Res.).
J. H. Whittome and Co. Ltd.

WANTED: 3 BEDROOM HOME with basement, newer or older, up to $30,000, for insurance executive, in North or South Saanich. Please call Ted Chartres 479-1667 or res. 385-5508.
J. H. Whittome and Co. Ltd.

RETIRED COUPLE
From Edmonton require a clean 2 BR home with a NICE GARDEN. Definitely an ALL CASH SALE. Will pay up to $25,000. Call John Shaver or Pepe Browne. 386-7721 Investors Realty Ltd.

CASH CLIENTS
will pay all cash or cash to mortgage for your 2 or 3 bedrm home with basement if possible. Call Victor Wong 385-2458 or 479-6569, Byron Price and Assoc. Ltd.

WANTED: 2-BEDROOM BUNGAlow, Brentwood Bay area. Full basement. Garage. Level lot. Around $22,000. All cash possible. Private. 382-9973 or Victoria Press, Box 378.

WANTED
Up to 5 acres with 2 or 3 bedroom older home any condition. Up to $25,000 cash. Urgent. Quickly call BEN GREIG 388-6231 or 658-8845 Island Pacific Realty Ltd.

EXCHANGE MY 1971 GLENDALE motor home, fully equipped for part payment on good seafront or seaview home or property. Phone 477-8420.

I WILL BUY YOUR HOME if suitable for rental. For fast action, call my agent MR. J. ROGERS at Block Bros. Realty anytime 386-3231, Res. 477-4469.

WE WILL BUY YOUR HOUSE for cash, if it is suitable for rental purposes. Please contact Sales Supervisor, Shirley Philps' Homefinders Ltd., 386-2911.

HOUSES WANTED
Spot Cash, NOW. Foreclosure imminent? Get out of trouble now! Call BEN GREIG, 388-6231 or 658-8845. Island Pacific Realty Ltd.

HOUSE WANTED
$12,000 range, buy or to rent, $80, with option to buy. Victoria Press, Box 371.

OLDER HOME REQUIRED FOR starter. Prefer 3-bedroom, financing can be arranged. 384-7946.

2-BEDROOM HOUSE, FAIRFIELD district. 385-0496.

268 LISTINGS WANTED

CAN WE HELP YOU
? ? ?
If you are considering selling, you should rely on EXPERIENCED, no-nonsense service — backed by a large, reputable firm that offers "GUARANTEED SALES SERVICE," out of town referrals and systematic advertising. For an ACCURATE MARKET VALUE or for further information, phone either one of these FULL TIME REALTORS: J. MIREAU or C. ANDREWS 385-7761 ANYTIME.
D. F. HANLEY AGENCIES LTD.

270 EXCHANGE REAL ESTATE

ADJACENT TO HILLSIDE AND GOVERNMENT CORNER
OLDER HOME—RENTS $300
90'x110'—ZONED LT. INDUSTRY
Ideal for small offices and warehouse area, or with adjacent land a motel could be envisaged. Owner will trade this clear title as down payment on apartment of 11 to 13 suites. Also some cash available. Presently is used as rentals bringing in $300 a month. This is a strategic lot to own!! Hurry on this. F. Wills 388-4271.
J. H. Whittome and Co. Ltd.

TRADE YOUR ACREAGE FOR REVENUE
These folks have a $13,000 equity in a four-plex showing a 10% return. They would like to have acreage instead. If you want your money earning you dollars, call now to:
HILARY STEWARDSON
at D. F. HANLEY AGENCIES LTD.
385-7761 or 598-4172 (RES).

BOARDING HOUSE — GOING concern, what have you for exchange? 20 rooms. 386-8520.

271 LOTS FOR SALE

GREENSWOOD AREA
½ Acre
Beautiful secluded treed lot on sewer. $18,000. Phone 477-5517 or 388-5022.

SAANICH, SEWER, 55X132, terms. $7,900. 478-7970.

½ ACRE SWARTZ BAY, OFF Lands End Rd., $11,900. 658-5980.

271 LOTS FOR SALE

HOLD IT!
Excellent holding property in Wilkinson area. Good average sized lot with city water close. Have mortgage — will trade. Asking $4,900.

1 ACRE — $9,500
1 prime acre now available between Pat Bay Highway and Old East Road — double road access — view — on city water. Excellent value. Vendor will consider financing. Call TOM BREITER at Quadra Realty Ltd., 385-1431 or 386-0116.

A—METCHOSIN
2—2½ acre lots, well timbered $6,300 to $8,300. Reduction for CASH. Down payments as low as $1,000.
B—VIEW ROYAL
Building lot, Marier Drive off Highland Road, 4 miles out on Trans-Canada. $5,750. Water and hydro.
DESMOND HOLMES
384-8126 478-1227
Pemberton, Holmes Ltd.

5 LOTS $29,500
These lots are completely serviced. All paid for (not local improvement). Sewers with connections in, storm drains, water laid on. PAVED road curbed and guttered. Builders chance of a lifetime at only $29,500.
"ARMY" ARMSTRONG
388-4271 Res. 479-2855
J. H. WHITTOME AND CO. LTD.

SHAWNIGAN LAKE LOTS
PRICED AT $4,900 to $5,900
FIVE TO CHOOSE FROM
Sizes vary from 88x84; 88x105 and 88x125. These lots are close to the water and have beach access to the lake. Try your down-payment! For details call:
388-4271 RICK KINNIS 477-9394
J. H. Whittome and Co. Ltd.

UNSERVICED, SUBURBAN LOTS
A mere 4½ miles north of Victoria City Hall. Only 12 left of an original 59. Not buildable now, but some day will be worth real money! Full price $1,950 with 10% down, balance over 5 years at 12% effective interest. call owner at 478-8133.

SEAVIEWS
CENTRAL SAANICH
Quiet cul-de-sac close to beach, 92 ft. frontage. Sewer and water available. 20 minutes drive to Victoria. GRAY LORENZEN, 652-1038.
MALAHAT REALTY LTD.
BOX 40, MILL BAY, B.C. 743-5525

SOOKE, MAPLE ROAD
1 acre, level, one-half cleared, suitable for building or mobile home. Septic tank with disposal field installed. On village water. Asking $5,900 with $2,000 down. Call 388-6231.
PETER BARDON
Island Pacific Realty Ltd.

EXCELLENT HOME SITE—1 Acre $8,500
Treed property, 115'-deep capped well, located off Ardmore Drive on Aboyne Avenue. 1 Block from ocean. SID HASLAM 592-0900 or 386-1361.
CANADA PERMANENT TRUST

LARGE SEAVIEW LOTS
In Ardmore area of North Saanich. Some trees — excellent soil. From $9,000.
G. PERODEAU — 656-4525
J. P. BELL — 656-4293
PEMBERTON, HOLMES LTD.

SEWERED CORNER CITY LOT, Cedar Hill Road and Acton Street. 120x40, $6,995. Will accept half down with terms on balance. 478-4287.

DOUBLE LOT, 1.4 ACRES. NICEly treed and reasonably flat. Ardmore area. Asking $16,000. BEN GREIG, 388-6231 or 658-8845, Island Pacific Realty Ltd.

TREED, SOME SEA VIEW. 87x225. W. Coast Rd. Asking $5,900. Call Ted Chartres 479-1667.
J. H. Whittome and Co. Ltd.

SEAVIEW LOT, CORDOVA BAY, 142'x226', beautifully treed, $16,500. 658-5522.

2.1 ACRES ON HAPPY VALLEY Road, city water on property, $10,500. Phone 382-7902.

LOT FOR SALE, APPROXImately 156x68, 1096 Shaw Avenue. 478-6273 evenings or weekends.

273 PROPERTY FOR SALE

$28,300
3 acres of beautiful parklike property. All level, velvet grass, trees, plus 3 bdrm handyman special home. Access to Island Highway as well as to other quiet street. Only 10 minutes to town. Just try to match his for value.
AINA MELDERIS, IRENE VAN,
386-2911 ANYTIME
Shirley Philps' Homefinders Ltd.

$28,500
3 acres of beautiful parklike property. All level, velvet grass, trees, plus 2-BR. handyman special home. Access to Island highway as well as to other quiet street. Only 10 minutes to town. Just try to match this for value.
AINA MELDERIS, IRENE VAN
386-2911 ANYTIME
Shirley Philps' Homefinders Ltd.

PRESTIGE LOT
This lot has a beautiful panoramic view of Saanich Inlet. It is a large lot, approximately 1 1-3 acres located in a private subdivision in the Ardmore Area. Close access to the beach.
PETER SANDHAM
386-2111 477-3732
MONTREAL TRUST

MILL BAY
WATERFRONT, ACREAGE
LOTS, FARMS
Call "land specialists." 743-5525
Malahat Realty Ltd.
Mill Bay, B.C.

METCHOSIN DISTRICT
2-acre lots — $6,500 and up
REX HUGHES AGENCIES LIMITED
478-1729

APARTMENT SITE IN ESQUIMALT. Views and central location. $60,000. Grant MacFarlane, Island Homes Ltd., 386-7545.

ONE PARCEL OF LAND, APproximately 6.25 acres. Humpback Rd. with drilled well and hydro. 642-3574, 6441 Sooke Rd.

LARGE BUILDING LOT, ¼ acre. Located at 3998 Gordon Head Road. 384-0346 after 5.

274 PROPERTY WANTED

WANTED
ACREAGES—LOTS SUITABLE FOR HOUSE CONSTRUCTION
Prefers sewered area but will consider all areas in Greater Victoria.
Phone:
477-9394 RICK KINNIS 388-4271
J. H. Whittome and Co. Ltd.

VICKERY AND SONS LTD.
LOTS OR ACREAGE IN ANY AREA
592-6149 592-6622

APARTMENT-MOTEL, COMMERcial sites and sub-divideable land required. Contact Mardon Construction, 592-0995.

WANTED IN MILL BAY OR highlands area, 1-2 acre secluded view lot. Victoria Press, Box 348.

280 ACREAGE FOR SALE AND WANTED

10 ACRES
Magnificent views over Sooke Harbour and Olympics. Rich bottom land waiting to be cleared. This could be your chance to get with your organic farm. The black 10 acre $19,500, the yellow $17,500. Excellent terms. Commute to Victoria.
DESMOND HOLMES
384-8126 478-1227
Pemberton, Holmes Ltd.

NEARLY 12 ACRES
$36,000
in Central Saanich with seaviews and sunsets this lovely wooded property offers a quality location, absolute seclusion in one of the most desirable Saanich Peninsula areas. Call GRAY LORENZEN, 652-1038.
MALAHAT REALTY LTD.
BOX 40, MILL BAY, B.C. 743-5525

3 ACRES, SAANICH
Lovely secluded property. Good well, pumps 824 gals. per day, perc. tested, hydro into building site, also road, fenced corral, 1-room overnight cabin. Offered at $16,500. Please call ROMA NICOLL, 386-2955. Mayfair Realty.

16' PLYWOOD CABIN CRUISER, fiberglassed, new 18 H.P. Evinrude motor, and trailer. Must sell $950 complete or nearest offer. 3007 Pickford. 478-6565.

WANTED: INDUSTRIAL LAND for lease, minimum 2 years. Victoria Press, Box 372.

280 ACREAGE FOR SALE AND WANTED

WILDERNESS
WATERFRONT
Twelve road miles from Masset is a parcel of 53 acres of native trees, river and salt water [illegible] into Masset Sound. A four acre clearing for homestead, cabin or lodge overlooks a sheltered deep water anchorage. In a renowned hunting and fishing area, the property is accessible by road, sea and floatplane. This property, with approximately ½ mile of shoreline is realistically priced at $30,000. For full particulars call or write.
384-8126 J. P. BELL 656-4293
384-8126 G. PERODEAU 656-4525
Pemberton, Holmes Ltd.

SOOKE RD.
19.75 ACRES
Corner of Kangaroo and Sooke Rd. Look for sign on trees. Two sources of water have been located. Roads have been run in from 2 accesses off Sooke Rd. Over 500 ft. frontage on paved road. Hydro on. Good location for mobile homesite. Will be on location Tues., Wed., Thurs. evening 7 to 9 p.m. Asking $14,900. Let's talk terms. Call:
CLIFF BENNETT
386-2961: 592-2007
NATIONAL TRUST

CASH
For property in the Greater Victoria area including Colwood and Metchosin
KASAPI CONSTRUCTION CO. LTD., 386-6191

PRIVATE 10 ACRES
NORTH SAANICH
Over 600 ft. of road frontage. $37,500. 656-1308 after 6.

ONE 6½ ACRE PARCEL, PARTLY cleared and partly in park like timber. Slightly rolling valley land. Good water supply and power. Metchosin. Phone 478-3126.

ACREAGE FOR SALE?
Large or small, with or without home building lots, etc. Call GEORGE CHAN, the specialist in Land. 386-2955. Mayfair Realty

SAANICH
5 acres uncleared — will trade. $18,500. Lee Forbes, 385-1431 anytime. Quadra Realty Ltd.

BY OWNER — 8.9 SCENIC acres, tall timbers, exit to beach. On Island Highway at Bowser. Watch for sign.

UNDEVELOPED 7.3 GOOD acres. Errington-Parksville area. No agents. Cash. $9,500. 386-7025, mornings.

285 UP-ISLAND PROPERTIES

DELUXE "A" FRAME
Located just south of Mill Bay. Terrific view of sea and Mt. Baker. The home is built of excellent materials and features 1½ bathrooms, full brick wall and fireplace, steel spiral staircase, 3 bedrooms, carpeted floor, carport and garden shed, .7 acre. See today and inspect the extra features by phoning Cliff Pascoe at 746-6135 or 746-6263 (eves.) G. K. Schmidt Realty Ltd., 470 Trans Canada Highway, Duncan, B.C.

20.1 ACRES BY OWNER $12,300
Located 9 miles north of Courtenay, on paved road. Is partly treed, has year-round pond. Includes enough seasoned logs for a good sized cabin. 338-8338. 1630 Cliffe, Courtenay.

YELLOW POINT — BEAUTIFUL 5 acres with views of mountains and lake. New 3 or 4-bedroom home and two barns, $55,000. Additional 2 acres available. 754-7637 or 245-4269. P.O. Box 761 Ladysmith, B.C.

PRIVATE, SECLUDED 10 ACRES partially cleared with view. Quamichan Lake area. Phone 746-5514, Duncan.

COBBLE HILL, 5 ACRES, MOSTly cleared with mountain view. Price reduced to $10,500 for quick sale. Phone 743-9762.

290 FARMS FOR SALE AND WANTED

WANTED: FAMILY OF THREE want small farm as of September 1 to rent. Call anytime, 384-7659.

293 GULF ISLANDS PROPERTIES

HALF ACRE
WATERFRONT
RETIREMENT
INVESTMENT
Just 30 minutes south of Nanaimo, yet offering all the privacy that nature can provide. Coho Cove Estates on B.C.'s famous Gulf Islands, offers ½ to 1 acre choice lots with beach access and free moorage for only $25 down and $25 per month. Only $2,500 buys a park lot with the whispering pines and the tang of the sea. Fish from your doorstep on a half-acre wooded waterfront lot for $64 down and $64 per month. Take the first step now! For brochures and information phone or write Glen Galloway c-o Nanaimo Realty Co. Ltd., Box 518, Nanaimo, B.C. or phone 754-2311 or eves. 758-5537.

SALT SPRING ISLAND
Untouched park-like, treed lots, ¼ acre combining a mountain stream and spectacular ocean views. Priced from $2,000 to $4,000 with 10% down; balance on easy terms. For more information call Peter Poiet, 652-1497.

ON SALT SPRING ISLAND
Summer retreat, retirement or year round gracious living, on this nice acre, with a spacious, 2-bedroom waterview home. Beautifully treed. $25,000. Contact Dorothy Humble at J. H. Whitthome Co. Ltd., 555 Terminal Ave., Nanaimo.

GABRIOLA ISLAND
Ideal site for retirement home. Lot is 100x150 on Tashtege Crescent in the Whalebone Beach Estates. Trees, sea glimpses. $4,500. WILFRED DAVIS 388-4271 or 658-5276.
J. H. Whittome and Co. Ltd.

GALIANO ISLAND
Beautiful lot, approximately 1 acre, with access to ocean, fully serviced. $12,000. 382-8361.

NOTICE TO CREDITORS
In The Estate of HARRY ERNEST RAWLINGS, Late of Lantzville, British Columbia, Deceased.
NOTICE is hereby given that creditors and others having claims against the estate of Harry Ernest Rawlings, late of Lantzville, British Columbia, are hereby required to send them to the undersigned executrix, c/o Campbell, Donegani & Wood, Barristers and Solicitors, Suite 305, 1020 Government Street, Victoria, B.C., before the 24th day of August, A.D., 1972, after which date the executrix will distribute the said estate among the parties entitled thereto, having regard only to the claims of which she then has notice.
EDITH RAWLINGS, Executrix.
By Her Solicitors.
CAMPBELL, DONEGANI & WOOD
Victoria, B.C.

NOTICE TO CREDITORS
In The Estate of DELTA MAY BUIST, late of the City of Victoria, Province of British Columbia, Deceased.
NOTICE is hereby given that creditors and others having claims against the estate of Delta May Buist, deceased, late of Victoria, British Columbia, are hereby required to send them to the undersigned executor, c/o Campbell, Donegani & Wood, Barristers and Solicitors, Suite 305-1020 Government Street, Victoria, B.C., before the 24th day of August, A.D., 1972, after which date the executor will distribute the said estate among the parties entitled thereto, having regard only to the claims of which he then has notice.
JAMES S. BUIST, Executor,
By His Solicitor,
CAMPBELL, DONEGANI & WOOD
Victoria, B.C.

SHERIFF'S SALE
Under and by virtue of Writs of Fieri Facias issued out of the County Court of Victoria and to me directed against the goods and chattels of Walters Lumber Co. Ltd., I have seized and will sell by Public Auction at my office in the Victoria Law Courts, 860 Burdett Avenue, Victoria, B.C., on Wednesday, the 26th day of July, 1972, at the hour of 11:00 o'clock in the forenoon:
One 1959 International 1-ton Flat Deck.
Terms of Sale: Cash, plus 5% Sales Tax.
For further particulars apply to the office of the undersigned.
E. Wilkinson,
Sheriff, County of Victoria.
Sheriff's Office,
Victoria Law Courts,
Victoria, B.C.
July 20th, 1972.

NOTICE TO CREDITORS AND OTHERS
MELVIN MAYNARD WALL, Deceased
NOTICE is hereby given that creditors and others having claims against the estate of Melvin Maynard Wall, deceased, formerly of Lake Cowichan, British Columbia, are required to send full particulars of such claims to Thomas H. Lines, Barrister and Solicitor, Box 393, Duncan, British Columbia, on or before the 17th day of August, 1972, after which date the estate's assets will be distributed, having regard only to claims that have been received.
GORDON WALL,
Administrator.
THOMAS H. LINES,
Solicitor.

NOTICE TO CREDITORS
In The Estate of EMILY CRONE SIMPSON, late of the City of Victoria, Province of British Columbia, Deceased.
NOTICE is hereby given that creditors and others having claims against the estate of Emily Crone Simpson, deceased, late of the City of Victoria, Province of British Columbia, are hereby required to send them to the undersigned executors c/o Campbell, Donegani & Wood, Barristers and Solicitors, Suite 305, 1020 Government Street, Victoria, B.C., before the 24th day of August, A.D., 1972, after which date the executors will distribute the said estate among the parties entitled thereto, having regard only to the claims of which they then have notice.
JOHN HAMILTON SIMPSON and
FRANCIS WILLIAM SIMPSON,
Executors,
By Their Solicitors,
CAMPBELL, DONEGANI & WOOD,
Victoria, B.C.

NOTICE TO CREDITORS
IN THE MATTER OF THE ESTATE OF JOHN HEMPHILL HUNTER, late of Suite 301, 1318 Beach Drive, Victoria, B.C., Deceased.
NOTICE IS HEREBY GIVEN that creditors and others having claims against the estate of the above-named deceased are hereby required to send them to the undersigned Executor at 1125 Douglas Street, Victoria, B.C., before the 18th day of August, 1972, after which date the Executor will distribute the said estate amongst the persons entitled thereto, having regard only to the claims of which they shall then have received notice.
THE CANADA PERMANENT TRUST COMPANY,
Executor,
by Crease & Company,
their Solicitors.

NOTICE TO CREDITORS
ESTATE OF BERTRAM ARCHER HOWELL, (also known as BERTRAM A. HOWELL), DECEASED.
NOTICE is hereby given that creditors and others having claims against the estate of Bertram Archer Howell, (also known as Bertram A. Howell,) Deceased, late of Sandringham Private Hospital, 1650 Fort Street, Victoria, B.C., are hereby required to send them to the undersigned Executor, at Suite 410, Campbell Building, 1029 Douglas Street, Victoria, B.C., before the 4th day of September, 1972, after which date the Executor will distribute the said estate among the parties entitled thereto, having regard only to the claim of which he shall have notice.
DATED the 19th day of July, 1972.
ARTHUR JOHN MESSERSCHMIDT
Executor.
W. B. MONTEITH
Solicitor.

NOTICE TO CREDITORS
IN THE MATTER OF THE ESTATE of Jaroslav Vyhnanek, deceased, late of Ste. No. 302, 1601 Jubilee Avenue, Victoria, British Columbia.
NOTICE IS HEREBY GIVEN that creditors and others having claims against the estate of the above-named deceased are hereby required to send them to Jaroslav Jelinek, care of Pearlman & Lindholm, Barristers and Solicitors, P.O. Box 1327, Victoria, British Columbia, before the 22nd day of August, 1972, after which date the Executor will distribute the said estate among the parties entitled thereto, having regard only to the claims of which he then has notice.
JAROSLAV JELINEK
By his Solicitors
Messrs. Pearlman & Lindholm,
Victoria, B.C.

NOTICE TO CREDITORS
IN THE MATTER OF THE ESTATE OF HELEN MARY PIDDINGTON, DECEASED, formerly of 602—1178 Beach Drive, Victoria, B.C.
NOTICE IS HEREBY GIVEN that creditors and others having claims against the estate of the above-named deceased are hereby required to send them to the undersigned Executors c/o 1205 Government Street, Victoria, B.C., before the 31st day of August, 1972, after which date the Executors will distribute the said estate among the parties entitled thereto having regard only to the claims of which they then have notice.
DATED July 13th, 1972.
Thomas Angelo Piddington.
Deborah Joan Cartwright.
By Their Solicitors,
Pearlman & Lindholm.

NOTICE TO CREDITORS
IN THE MATTER OF THE ESTATE OF CHARLES JAMES WRIGHTSON, late of Bayview Avenue, Ganges, Saltspring Island, B.C., Deceased.
NOTICE IS HEREBY GIVEN that creditors and others having claims against the estate of the above-named deceased are hereby required to send them to the undersigned Executors at P.O. Drawer 997, Victoria, B.C., before the 19th day of August, 1972, after which date the Executors will distribute the said estate amongst the persons entitled thereto, having regard only to the claims of which they shall then have received notice.
JAMES GALARD REID, and
GEORGE CAMPBELL BASTEDO,
Executors,
by Crease & Company,
their Solicitors.

NOTICE TO CREDITORS AND CLAIMANTS
In the Surrogate Court of Northern Alberta, Judicial District of Edmonton. In the matter of the estate of ARTHUR FREDERICK METZ, also known as ARTHUR F. METZ, late of the City of Victoria, British Columbia, who died on the 14th day of June, A.D. 1972.
TAKE NOTICE that all persons having claims upon the estate of the above named must file with the undersigned by the 22nd day of August, A.D. 1972, a full statement of their claims and of securities held by them.
Public Trustee,
Administrator of the Estate of Arthur Frederick Metz, also known as Arthur F. Metz, deceased,
200 Chancery Hall,
3 Sir Winston Churchill Square, Edmonton 15, Alberta.

Vancouver, Tacoma Clubs Split

	W	L	Pct.	GBL
Seattle	18	6	.750	
VICTORIA	15	7	.682	2
Tacoma	13	13	.500	6
Vancouver	8	16	.333	10
Blaine	6	18	.250	12

VANCOUVER — Tacoma Auburn Ruth Realty and Vancouver Canadians split a Northwest International Fastball League doubleheader here Saturday.

Canadians snapped Tacoma's win streak at seven games and their own losing streak at four games with a 5-4 decision in the first game. In the nightcap, Tacoma downed Vancouver, 6-3.

The teams play another doubleheader here today.

Tacoma 130 000 0— 4 5 0
Vancouver 030 011 x— 5 9 3
Gene Taylor 7-7, Tom Thomas (6) and Lloyd Glascoe; Murle Johnson 4-6 and Al McLean. Home run: Tacoma — Bill Boyer.

Second game
Tacoma 111 210 0— 6 7 2
Vancouver 100 000 2— 3 9 1
Thomas 6-3 and Glasoe; Gordon Hartley 1-6, Ken Larson (4) and McLean. Home run: Vancouver — Larson.

Garagemen Score Narrow Victory

	W	L	Pct.	GBL
Farmer Const.	14	8	.636	
Greaves Movers	12	9	.571	1½
Gorge Hotel	9	12	.429	4½
Kubicek's Home	7	13	.350	6

Kubicek's Home Service edged Gorge Hotel, 2-1, Monday night in a Victoria Senior Baseball League game at Lambrick Park.

Russ Holmes doubled in Bill Wheeler and then Holmes scored on Don Burrows' single to give Kubicek's their two runs in the third inning.

On Sunday, Greaves Movers moved to within one and-a-half games of leaders Farmer Construction by downing Farmers, 9-7 and 1-0 in a double-header.

Kubicek's Home 002 000 0—2 6 1
Gorge Hotel 000 001 0—1 2 0
Terry Karpiuk and Don Burrows; George Brice and Jim Tarbuck.

SUNDAY
Farmer Constr. 000 150 1— 7 9 1
Greaves Movers 120 240 x— 9 15 1
Bob Mabee, Pete Jolly (3) and George Pakos; Les Brice, Rick Cook (5) and Dave Morgan. Home run: Farmer—Russ McKee.

Second game:
Greaves Movers 000 100 0— 1 5 2
Farmer Constr. 000 000 0— 0 3 1
Cook and Morgan; Mabee and Pakos.

Hardesty Rules Challenge Event

PORTLAND — Harold Hardesty of Medford, Ore., needed only a second-place finish Sunday to wrap up the points title in the seven-race International Drivers' Challenge super-stock series.

Hershel McGriff of Bridal Veil, Ore., lapped the entire field in the final race of the series at Portland Speedway for his fourth win but finished third in the overall points race. McGriff did not finish in the other three main events of the series.

Hardesty took the $1,000 first prize for the points title with a consistent showing in the series — two wins, two seconds, one third, one fourth and one fifth.

Hardesty wound up with $4,025 or the $21,690 in prize money. McGriff collected the second biggest paycheck of the 101 drivers, $3,720, and runner-up Ron Eaton of Tacoma was third in earnings with $2,600.

Gary Kershaw topped the three Victoria drivers who collected money with $170. Dave Cooper got $120 and Rick O'Dill, who drove Kershaw's car in three of the races, collected $35.

Total attendance for the seven races was 28,300.

Top 10 drivers in point standings with earnings in brackets:

1. Harold Hardesty, Medford, Ore. ($4,025) 655
2. Ron Eaton, Tacoma ($2,600) 595
3. Hershel McGriff, Bridal Veil ($3,720) 585
4. Rollie Walker, Richmond, B.C. ($1,200) 455
5. Larry Bell, Portland ($960) 395
6. Walt Ayling, Grand Coulee, Wash. ($1,045) 390
7. Bud Hickey, St. Helen's Ore. ($670) 370
8. Jack Kuper, Spanaway, Wash. ($615) 350
9. Art Roth, Portland ($360) 275
10. Harvey Brown, Royston ($950) 270

Oilmen In Final

Victoria Island Pacific Oil advanced against unbeaten Esquimalt Teamsters in the playoff final of the Vancouver Island Intermediate Lacrosse League.

Victoria downed Saanich Charman Pacific Realty, 18-16, Sunday at Memorial Arena to complete a sweep of their best-of-three semi-final series.

Virtue Cup Match Finishes in Draw

Victoria and Vancouver battled to a draw Sunday in the annual inter-city cricket match for the Virtue Cup.

Playing on a grsss wicket at Shawnigan Lake Boys' School, Victoria was all out for 186 in the first innings Saturday and dismissed Vancouver for 156 runs.

When time ran out Sunday, Victoria was four wickets short of victory and Vancouver needed another 41 runs to take the cup home.

Victoria declared its second innings closed at 159 for nine, with Dave Clarke scoring 40 runs, Peter Wilson on 32 not out, Jim Wenm an 30 and Keith Dixon 20.

By the close of play, Vancouver had reached 148 for six wickets with Karim Gopalsingh scoring 51, Darryl Winterlik 36 not out and Tim Yeomans 24. Tim Lord was the effective bowler for Victoria, taking three wickets for 34.

At Beacon Hill Park Sunday, Vancouver scored a thrilling one-run win over Victoria in a junior inter-city match for the Jack Kyle Cup.

After making 52 runs, Vancouver got Victoria, the defending champion, all out for 51 runs with one over left to play.

Morris Races To Victory

Olympic cyclist Tom Morris of the Victoria Wheelers Bicycle Club placed first in a 45-mile massed start road race in Happy Valley Sunday.

Morris, who has been named to the Canadian cycling team for the Games in Munich next month, covered the distance in one hour, 41 minutes and 29 seconds.

Gilbert Randall of Vancouver was second in 1:45.48 and Karl Fawthorpe of the Wheelers was third in 1:46.48.

A 15-mile boys' race was won by Patrick Peron of the Wheelers in 41.15 seconds. Clubmate Pat Leask was second in 42.15.

Kinney Wins Drag Final

Buck Kinney of Port Coquitlam beat Gene McKinney of Seattle in the all-Camaro, prostock final of the drag racing program Sunday at Van Isle Dragways. Kinney was a last-minute replacement for Jim Pettie, whose vehicle broke down Saturday night in Seattle.

In the stock division, Hank Poirier, of Campbell River, in a Pinto, beat Kim Egginton of Victoria, in a Ford.

Doug Sawyer won the super-stock final in an all-Port Alberni match against Hubert Sester. Sawyer was driving a Plymouth and Sester was in a Dodge.

Keith Winterbottom of Coquitlam, in a Falcon, downed Steve Marshall of Campbell, in a Mustang, in the modified final.

Chris Cooper of Lake Cowichan, driving a Valiant, took the competition class over Ken Pearce of Victoria, piloting a dragster.

U.S. Sweep

SANTIAGO, Chile (AP) — Wimbledon champion Stan Smith of Pasadena, Calif., and teen-ager Harold Solomon of Silver Spring, Md., scored singles victories Monday to complete a 5-0 sweep by the United States over Chile in the American Zone final of the Davis Cup tennis competition.

PEARSON
Happy
HONDA
Golden Rule
POLICY

LUNDS
926 FORT ST.
ANTIQUE and MODERN FURNITURE
By AUCTION
Tonight 7:30 p.m.
View Until Sale Time
Executive's Expensive WALNUT DESK and Leather Uph. Chair (cost approx. $900)
Inlaid Display Cabinet
Sets of Victorian Chairs
Victorian Tip-up Tables, Carved Oak Table, Corner Chair, American Wall Clocks, China, Glass, Staffordshire Figure Groups, Suites and Furnishings For All Rooms
ROLL TOP DESK
Metal Filing Cabinet
Harley Davidson
1970 Gas GOLF CART
(cost $2000)
and many more lots
LUNDS AUCTIONEERS & APPRAISERS PHONE 386-3308

Two Firms Approach Fallers

Separate D

By BARBARA McLINTOCK
Colonist Reporter

Two forest companies have offered to settle their labor dispute with the industry's fallers outside the companies' association, Forest Industrial Relations, according to a fallers' spokesman.

The spokesman, Chuck Evans, said from Vancouver Monday night that the two companies have approached the fallers' group and said they were willing to settle on a piece-work formula rather than a day-rate basis.

It is this controversy between paying fallers on a piece-rate or a day-rate basis which has caused current trouble not only between the fallers and F.I.R. but also between them and their official union, the International Woodworkers of America.

Evans declined to identify the two companies involved until he had discussed with legal counsel whether agreements between the fallers and the companies, bypassing the F.I.R. and IWA, could be legally binding.

He said that one of the two was "a fairly large company" while the other was quite small.

Evans was severely critical of F.I.R. and the IWA for refusing to meet with the fallers to discuss their demands. "They just sit there and fiddle

Osteopaths Ch

B.C. Order Inv

An action has been launched in B.C. Supreme Court that claims the provincial government has applied a cabinet order to deliberately discriminate against a small group of physicians.

Dr. Robert Stark, a Victoria osteopath, is asking the court to declare a cabinet order of July 16, 1970, invalid because it was beyond the power of the provincial government.

If Stark's claim is successful, it will affect about eight osteopaths who practise in B.C.

J. B. Molson of Vancouver, counsel for the plaintiff, explained that until July, 1970, the government treated medicare bills from osteopaths as they do bills from any other doctor — there was no limit to the claims made on behalf of patients.

However, at that time the government lumped osteopaths with naturopaths, chiropractors, chiropodists, the Red Cross home nursing service and physiotherapists and set a ceiling on the sums that could be claimed on behalf of each patient each year.

The first ceiling was $25 per year but this recently was increased to $50.

Molson says osteopaths were and continue to be members of the B.C. College of Physicians and Surgeons, which means they are licensed to practise by the same body that controls medical doctors.

The lawyer says the osteopaths are supported by the college in their quarrel with government.

The federal Medical Care Act states that benefits paid by a provincial medicare system — Ottawa pays about 50 per cent of those costs — must be available to all medical practitioners.

The provincial legislation, the B.C. Medical Services Act, conformed with the federal law from the time medicare became a federal-provincial agreement in 1968 through to July, 1970.

Armed Duo Rob Service Station

Two youths are sought by Victoria police after a service station attendant was robbed of about $250 early Monday and a young man was charged Monday in Victoria Provincial Court with robbery in connection with another incident Saturday afternoon.

Police were reluctant to disclose details of the robbery at the service station but sources said two youths aged about 18 walked into the Pay 'n' Save service station, 212 Esquimalt, shortly after midnight Sunday.

Both wore white bandanas, with blue polka dots, over their faces and one carried a revolver. He asked attendant Jim Lennox, 17, of 4772 Rocky Point: "Where's the money?"

The two took a wallet containing about $250 from the attendant's back pocket, ripped the phone from its wall and left in the Lennox car. It was found about 2:30 a.m. parked in Esquimalt.

In the Saturday incident, Robert Cruikshank Scott, 63, of 149 St. Lawrence, was robbed of $20 and a wrist-watch and then hit with a chair, suffering cuts that needed 17 stitches to close.

Alfred Eugene Johnny Jr., 23, of 148 St. Lawrence, appeared Monday in the court of Judge William Ostler to hear a charge of robbery with violence. He pleaded guilty but, after an explanation was given, Ostler changed the plea to not guilty.

He put the case over for a week so Johnny can obtain Legal Aid.

Police said the incident occurred in a home in the James Bay area.

MULLINS MARINE
10-SPEEDS
LOW MONTHLY TERMS
925 YATES STREET

Swim Pool Will Go For Vote

Sidney's proposed $105,000 municipal swimming pool will go to referendum Aug. 12, council decided Monday night.

Ald. W. W. Gardner told council the site for the 25-metre heated, open-air pool will be in Central Park at Resthaven Drive and Mills Road.

Gardner said the site was centrally located and had adequate parking facilities. Utilities such as power and water were also readily available.

HAVE YOU SEEN THE WHITE KILLER WHALE?

Sealand
at oak bay marina

Imperial
ES
CAR
Here's what to d
• Come in and get straight a car's condition before wint your car cold.
• No guesswork, no obligati
• More than 200 individual t trained experts.
• Latest electronic equipmen
• Written diagnosis and exp findings.
• Knowing is better than no
• Make an appointment tod
592-2455

emen Score
w Victory

GBL
1½
4½
8

half games of leaders Farmer Construction by downing Farmers, 9-7 and 1-0 in a double-header.

Kubicek's Home 002 000 0—2 4 1
Gorge Hotel 000 001 0—1 2 0
Terry Karpiuk and Don Burrows; George Brice and Jim Tarbuck.

SUNDAY

Farmer Constr. 000 150 1— 7 9 1
Greaves Movers 120 240 x— 9 15 1
Bob Mabee, Pete Jolly (3) and George Pakos; Les Brice, Rick Cook (5) and Dave Morgan. Home run: Farmer—Russ McKee.

Second game:
Greaves Movers 000 100 0— 1 5 2
Farmer Constr. 000 000 0— 0 3 1
Cook and Morgan; Mabee and Pakos.

esty Rules
nge Event

arold
Ore.,
place
o the
-race
Chal-

ridal
entire
f the
dway
ished
points
sh in
ts of

Hardesty took the $1,000 first prize for the points title with a consistent showing in the series — two wins, two seconds, one third, one fourth and one fifth.

Hardesty wound up with $4,025 or the $21,690 in prize money. McGriff collected the second biggest paycheck of the 101 drivers, $3,720, and runner-up Ron Eaton of Tacoma was third in earnings with $2,600.

Gary Kershaw topped the three Victoria drivers who collected money with $170. Dave Cooper got $120 and Rick O'Dill, who drove Kershaw's car in three of the races, collected $35.

Total attendance for the seven races was 28,300.

Top 10 drivers in point standings with earnings in brackets:

1. Harold Hardesty, Medford, Ore. ($4,025) 658
2. Ron Eaton, Tacoma ($2,600) 595
3. Hershel McGriff, Bridal Veil ($3,720) 585
4. Rollie Walker, Richmond, B.C. ($1,200) 455
5. Larry Bell, Portland ($960) 395
6. Walt Ayling, Grand Coulee, Wash. ($1,045) 390
7. Bud Hickey, St. Helen's Ore. ($670) 370
8. Jack Kuper, Spanaway, Wash. ($615) 350
9. Art Roth, Portland ($360) 275
10. Harvey Brown, Royston ($950) 270

Cup Match
es in Draw

After making 52 runs, Vancouver got Victoria, the defending champion, all out for 51 runs with one over left to play.

Morris Races To Victory

Olympic cyclist Tom Morris of the Victoria Wheelers Bicycle Club placed first in a 45-mile massed start road race in Happy Valley Sunday.

Morris, who has been named to the Canadian cycling team for the Games in Munich next month, covered the distance in one hour, 41 minutes and 29 seconds.

Gilbert Randall of Vancouver was second in 1:45.48 and Karl Fawthorpe of the Wheelers was third in 1:46.48.

A 15-mile boys' race was won by Patrick Peron of the Wheelers in 41.15 seconds. Clubmate Pat Leask was second in 42.15.

Kinney Wins Drag Final

Buck Kinney of Port Coquitlam beat Gene McKinney of Seattle in the all-Camaro, pro-stock final of the drag racing program Sunday at Van Isle Dragways. Kinney was a last-minute replacement for Jim Pettie, whose vehicle broke down Saturday night in Seattle.

In the stock division, Hank Poirier, of Campbell River, in a Pinto, beat Kim Egginton of Victoria, in a Ford.

Doug Sawyer won the super-stock final in an all-Port Alberni match against Hubert Sester. Sawyer was driving a Plymouth and Sester was in a Dodge.

Keith Winterbottom of Coquitlam, in a Falcon, downed Steve Marshall of Campbell, in a Mustang, in the modified final.

Chris Cooper of Lake Cowichan, driving a Valiant, took the competition class over Ken Pearce of Victoria, piloting a dragster.

U.S. Sweep

SANTIAGO, Chile (AP) — Wimbledon champion Stan Smith of Pasadena, Calif., and teen-ager Harold Solomon of Silver Spring, Md., scored singles victories Monday to complete a 5-0 sweep by the United States over Chile in the American Zone final of the Davis Cup tennis competition.

Two Firms Approach Fallers

Separate Deal Sought

By BARBARA McLINTOCK
Colonist Reporter

Two forest companies have offered to settle their labor dispute with the industry's fallers outside the companies' association, Forest Industrial Relations, according to a fallers' spokesman.

The spokesman, Chuck Evans, said from Vancouver Monday night that the two companies have approached the fallers' group and said they were willing to settle on a piece-work formula rather than a day-rate basis.

It is this controversy between paying fallers on a piece-rate or a day-rate basis which has caused current trouble not only between the fallers and F.I.R. but also between them and their official union, the International Woodworkers of America.

Evans declined to identify the two companies involved until he had discussed with legal counsel whether agreements between the fallers and the companies, bypassing the F.I.R. and IWA, could be legally binding.

He said that one of the two was "a fairly large company" while the other was quite small.

Evans was severely critical of F.I.R. and the IWA for refusing to meet with the fallers to discuss their demands. "They just sit there and fiddle while Rome is burning," he said.

The fallers have been on strike since April to protest the change of formula from a piece-work one to a day-rate one. They say their wages may be cut by as much as $4,000 a year, even under the negotiated rate of $80.52 a day.

Evans said some fallers in outlying and remote camps now earn as much as $120 a day. The companies have to pay this much to keep men in the bush.

The rest of the IWA went on strike for about 2½ weeks in late June, but agreement was reached between the F.I.R. and IWA negotiating early in July. That agreement included the day-rate for fallers.

But most of the fallers have refused to return to work under the day-rate system and they have been joined in their protest by the scalers, whose jobs will vanish if the day-rate goes into effect.

The scalers' job is to measure the amount of wood cut by the fallers but that isn't required if the fallers are being paid by the day. The new contract guarantees that scalers will be placed in other jobs in the industry but they don't consider that good enough.

Evans said the scalers have said they will picket the fallers if the fallers return to work on a day-rate basis, "so I guess we're all in this together."

Besides the money, there was a matter of safety involved, he added. The scalers, as well as measuring the wood, have kept an eye out for falling snags and other dangers to fallers when the fallers are working, he said.

Without the scalers, the fallers would not have this protection which could lead to accidents and deaths.

The fallers and scalers put up picket lines at two MacMillan Bloedel plants in the Vancouver area Sunday night, sharply curtailing operations for the graveyard shifts.

Closed for eight hours were Vancouver Plywood, with 200 overnight employees, and Canadian White Pine with 150.

Osteopaths Charge B.C. Order Invalid

An action has been launched in B.C. Supreme Court that claims the provincial government has applied a cabinet order to deliberately discriminate against a small group of physicians.

Dr. Robert Stark, a Victoria osteopath, is asking the court to declare a cabinet order of July 16, 1970, invalid because it was beyond the power of the provincial government.

If Stark's claim is successful, it will affect about eight osteopaths who practise in B.C.

J. B. Molson of Vancouver, counsel for the plaintiff, explained that until July, 1970, the government treated medicare bills from osteopaths as they do bills from any other doctor — there was no limit to the claims made on behalf of patients.

However, at that time the government lumped osteopaths with naturopaths, chiropractors, chiropodists, the Red Cross home nursing service and physiotherapists and set a ceiling on the sums that could be claimed on behalf of each patient each year.

The first ceiling was $25 per year but this recently was increased to $50.

Molson says osteopaths were and continue to be members of the B.C. College of Physicians and Surgeons, which means they are licensed to practise by the same body that controls medical doctors.

The lawyer says the osteopaths are supported by the college in their quarrel with government.

The federal Medical Care Act states that benefits paid by a provincial medicare system — Ottawa pays about 50 per cent of those costs — must be available to all medical practitioners.

The provincial legislation, the B.C. Medical Services Act, conformed with the federal law from the time medicare became a federal-provincial agreement in 1968 through to July, 1970.

"We say the cabinet order of 1970 contravenes the criteria established by the Canada Medical Care Act," said Molson. "The federal law permits unlimited participation by a medical practitioner".

"The government of B.C has contravened that statutory duty. It also did it (adopted the cabinet order) without notifying the osteopaths or giving them grounds to be heard."

Molson said the B.C. attorney-general's department has "sat on" requests for a fiat, which is a process of getting permission to sue the government. Because of that inaction, the osteopaths are now asking the court to declare the 1970 cabinet order ultra vires.

Molson says the cabinet order that limited the medicare earnings of osteopaths has come close to "driving them to bankruptcy." In addition the public's access to that group of physicians has been impeded by the cabinet ruling.

No trial date has been set.

START TO LOSE WEIGHT THIS WEEK

Wate-OFF is the plan that can help you become the trim, slim person you want to be. Wate-OFF Tablets are easy to chew and swallow. No prescription is needed because they contain no dangerous drugs. No excessive dieting hunger . . . no strenuous exercise. Authorities say getting rid of excess fat may help you live longer. Dietary plan included. Wate-OFF has been used successfully by thousands since introduced in America over 10 years ago. Satisfaction guaranteed on 7 days trial or return to maker for money back and no questions asked. Sold with this guarantee by drug and department stores everywhere.

Armed Duo Rob Service Station

Two youths are sought by Victoria police after a service station attendant was robbed of about $250 early Monday and a young man was charged Monday in Victoria Provincial Court with robbery in connection with another incident Saturday afternoon.

Police were reluctant to disclose details of the robbery at the service station but sources said two youths aged about 18 walked into the Pay 'n' Save service station, 212 Esquimalt, shortly after midnight Sunday.

Both wore white bandanas, with blue polka dots, over their faces and one carried a revolver. He asked attendant Jim Lennox, 17, of 4772 Rocky Point: "Where's the money?"

The two took a wallet containing about $250 from the attendant's back pocket, ripped the phone from its wall and left in the Lennox car. It was found about 2:30 a.m. parked in Esquimalt.

In the Saturday incident, Robert Cruikshank Scott, 63, of 149 St. Lawrence, was robbed of $20 and a wristwatch and then hit with a chair, suffering cuts that needed 17 stitches to close.

Alfred Eugene Johnny Jr., 23, of 148 St. Lawrence, appeared Monday in the court of Judge William Ostler to hear a charge of robbery with violence. He pleaded guilty but, after an explanation was given, Ostler changed the plea to not guilty.

He put the case over for a week so Johnny can obtain Legal Aid.

Police said the incident occurred in a home in the James Bay area.

Swim Pool Will Go For Vote

Sidney's proposed $105,000 minicipal swimming pool will go to referendum Aug. 12, council decided Monday night.

Ald. W. W. Gardner told council the site for the 25-metre heated, open-air pool will be in Central Park at Resthaven Drive and Mills Road.

Gardner said the site was centrally located and had adequate parking facilities. Utilities such as power and water were also readily available.

MULLINS MARINE
10-SPEEDS
LOW MONTHLY TERMS
825 YATES STREET

Imperial centre
ESSO CAR CLINIC
Here's what to do . . .
- Come in and get straight answers about your car's condition before winter driving stops your car cold.
- No guesswork, no obligation.
- More than 200 individual tests by specially trained experts.
- Latest electronic equipment.
- Written diagnosis and explanation on all findings.
- Knowing is better than not knowing.
- Make an appointment today.

$12.95

592-2455 Hillside and Shelbourne Esso

HAVE YOU SEEN THE WHITE KILLER WHALE?
Sealand at oak bay marina

HELP!

Lady! When you have a situation you can't handle . . . get help fast, through the

CLASSIFIED ADS

Classified is a very-much-alive employment service, geared to the needs of the average individual. The small amount you invest in a Classified Ad will repay you a thousandfold in prompt, satisfactory results.

It's easy to find competent, willing workers for continuous or occasional employment. Check the Situations Wanted Classification, or place an ad under Help Wanted.

PHONE 386-2121
Your Direct Line to a Competent Ad Visor in the
VICTORIA DAILY NEWSPAPERS'
Classified Dept.

ICO

RIP KIRBY

BLONDIE

MARY WORTH

HI and LOIS

KERRY DRAKE

ARCHIE

JUDGE PARKER

LIL ABNER

M.V. Chesnut

Herb Harvest

Once again the season for herb harvesting is upon us, and it is necessary to consider how we can dry and store our home-grown herbs for use through the winter months.

Actually, the time for harvesting is not decided by the calendar, but by the stage of growth in the herbs themselves. Most kinds are at their peak of flavor and fragrance just as the buds are opening into full blossom. It is best not to leave things too late, particularly with the perennial kinds, as they must have enough time for regrowth if they are to survive a hard winter. If annuals are cut early and not too closely, you can hope for another harvest in the fall, at which time you can take the whole plant.

★ ★ ★

Harvest these herbs when they are just starting to bloom: basil, mint, tarragon, costmary, sweet marjoram, sage, fennel, summer savory, lemon balm, horehound, winter savory.

Clip the tops of these when they are in full bloom: hyssop, rosemary, lavender and thyme. You can harvest both the leaves and the flowers of these four, and you can also pick the leaves of rosemary separately.

The following herbs should be harvested in the young leafy stage: parsley, chervil, caraway leaves and lovage.

It is the flower heads that are harvested in the following kinds: camomile, German camomile and calendula. This last, often called Scotch marigold, is an excellent substitute for saffron, which is horribly expensive to buy.

The following herbs should be prepared for storage by drying: sweet basil, parsley, thyme, chevril, rosemary, mint, marjoram, summer savory, sage, tarragon and lemon balm. Do not try to dry chives, but pop up a clump in late fall for growing on the kitchen windowsill, or freeze it. Dill heads should not be dried either, but dill leaves can be frozen fresh, or the seeds gathered and stored dry for dill flavor. Parsley can be potted, salted, frozen or dried. Burnet, which is too delicate for drying, is best grown indoors during the winter months.

If you have the following plants in your herb garden, you will want to harvest some of their seeds for flavoring: cumin, anise, burnet, fennel, lovage, dill, coriander, caraway, sesame and clary. These are best picked in their early stage of ripening, just as the seed heads are losing their green color and are beginning to turn brown or grey.

By picking before the seeds are fully ripened, you get a bright, clean product with a high content of the essential aromatic oils. Seeds intended for planting next year, though, should be left on the plant until fully ripe — until the seed head is on the point of shattering.

★ ★ ★

There are many ways of drying herb leaves. Grandmother tied hers in small bundles and hung them in the attic; if the attic was dusty, she hung them in paper bags, with the stems tied in the neck of the bag so they hung free. Some herbs can be dried in a slow oven, with the oven door ajar to permit the escape of moisture, but these methods do not give the richest flavor.

One very good old-time method is to set up an old window screen on two chairs in an unused room and spread the leaves thinly over the screen so air can circulate under as well as above them. The room should be airy and well ventilated and the screen should be out of direct sunshine. Turn the leaves gently once a day until thoroughly dry, then store in clear glass jars, properly labelled, in a dark place.

Watch the jars carefully for the first week, and if there is any sign of moisture condensing on the inside of the glass, turn out the leaves and dry for a few more days, otherwise they will become mildewed.

Art Buchwald

That's Show Business

WASHINGTON — The Republican convention planners are in a swivet. They have three nights of prime time on Aug. 21, 22 and 23 to fill, and not much to fill it with.

At the moment there are no rules fights, no platform battles and no stop-Nixon movements.

The GOP could have one of the best organized, well run, rancorless conventions in modern political history, but who the hell wants to watch it on TV?

A close Republican friend, Hiram Staunchfield, who is head of "the committee to reelect the president without boring the people to death," told me that his group was hard at work trying to make an exciting political convention out of a sow's ear.

★ ★ ★

"It's going to be very tough this year to keep up the excitement," he said. "On the first night we plan to attack McGovern and Eagleton. The second night will be devoted to attacking the media, and on the third night we'll put on Nixon, Pat, Tricia and Julie.

"But I'm not sure that is enough. The American people will forgive anything but a dull television show."

"What about the demonstrators outside the convention hall?" I asked.

"That's our ace in the hole. If the people outside will demonstrate, we might be able to hold everyone's interest. One of the reasons we keep warning the demonstrators not to ruin our convention is that we feel it's the only way to get them to come to Miami."

★ ★ ★

"I notice that both Clark MacGregor and Sen. Bob Dole, the Republican national chairman, have asked McGovern to keep HIS people away from your convention."

Staunchfield chuckled. "You have to admit that wasn't a bad ploy. If anyone shows up to demonstrate, we can blame it on McGovern."

"It's good thinking," I admitted, "particularly since most of the people who would bother to demonstrate are also against McGovern."

"But the TV audiences won't know that, will they?" Staunchfield asked.

"Suppose no demonstrators and agitators show up for the Republican convention? Won't that put you people in a bind?"

★ ★ ★

"There will be demonstrators there," Staunchfield assured me, "if we have to bring them in ourselves. We've asked all our delegates who are driving to Miami to pick up any hitchhiker who looks as if he's coming down to cause trouble.

"We're even talking about chartering buses from Cambridge, Berkeley and Georgetown to make it easier for the kids to come. We'll promise them room, board and a chance to be on prime time television. It's an offer they can't possibly refuse."

I hope for your sake they show up," I said to Staunchfield. "But kids are funny these days. If they know you need them to make your convention, they might stay away. Don't you have any other plans in case the demonstrations don't take place?"

★ ★ ★

"Nothing that the networks would be interested in," Staunchfield said.

"Well, if all is lost, you still have Billy Graham," I said.

"And if that fails," Staunchfield said, "Bob Hope has offered to tape his Christmas show in front of the troops guarding the Republican convention hall."

One Turned Up

JAMES BACON

One out of two is not bad. **Frank Sinatra** showed up in Washington for that House hearing, but **Howard Hughes** never made it to that deposition hearing in Las Vegas as publisher **Hank Greenspun's** Las Vegas' Sun had printed he would. Hank is suing Howard. Who isn't these days?

★ ★ ★

Paramount is coming out with a new Godfather candy bar. It's in a cement wrapper.

★ ★ ★

When **Wayne Newton** was 14, a deputy sheriff gave him a Nevada work permit to work with his brother and **Tommy Amato** at the Hotel Fremont lounge. Come Thursday night the same deputy sheriff will give Wayne, now 30, a certificate making him envoy extraordinaire for the state of Nevada. In 16 years, Wayne has made it from lounge act to main-room headliner. The deputy sheriff did all right too. He's now Nevada governor **Mike O'Callahan**.

★ ★ ★

Gene Kelly, long missed, is coming back to the screen as an actor. He's going to costar with **Liv Ullmann** in 40 Carats. Gene, who ranks with **Fred Astaire** as a movie song-and-dance man, will play Liv's ex-husband who is a retired song-and-dance man. How about that for type casting? He got the part by attending a screening of Butterflies Are Free at producer **Mike Frankovich's** home. Director **Milton Katselas** and writer **Leonard Gersh** were there and thought Gene right for the role. Mike gave Gene a script to take home after the screening. Says Gene: "Movies are better than ever."

★ ★ ★

One of the finest French restaurants outside of Paris was founded and is still managed by a son of a debonair star of the movies' golden era. **Kit Marshal,** son of **Alan Marshal,** is a former actor himself. In fact, both he and his father were appearing with **Mae West** in 1961 with her play Sextette when the senior Marshal collapsed and died onstage. "I never was really that serious about acting but, having lived so much in France, I really was serious about French cuisine." About eight years ago he opened Au Petit right in the heart of Hollywood — with everybody French but himself. It's always surprising when you meet the young owner speaking unaccented English when everyone around him sounds like **Charles Boyer**.

★ ★ ★

The **Lennon Sisters** invited all their relatives to dinner at Caesars' Palace in Las Vegas. Only 125 showed up. **Billy Weinberger,** president of the hotel, said: "Every Lennon showed up but **John** and **Yoko**."

Sydney Harris

The 'Real' You Shows

You don't see yourself in the looking-glass; you see the person you expect to see, the person you have become used to seeing. If you encountered yourself walking down the street, you would pass yourself by without recognition.

Most people have an extremely distorted self-image. If they happen to have one particular flaw, or one feature that displeases them, this flaw or feature dominates all the rest in their self-image, and they imagine that others view them in the same unflattering light.

★ ★ ★

Yet when we look at another person, we see the "totality," not the individual components.

More than that, after we have seen them a few times, we can no longer separate the physical appearance from the personality as a whole.

A "homely" person can appear attractive, and a "handsome" person can appear revolting.

★ ★ ★

(This is one reason why people are so hard to identify in police investigations, where a half-dozen witnesses will give a half-dozen different versions of a suspect they saw briefly; not because their observational powers are poor as much as because we look at a person "holistically" rather than as a mere aggregation of individual parts.)

And this is why "the beauty trap" is such a trap and remains a multi-billion dollar business.

Even though a woman may use every cosmetic device to the best effect — on teeth, hair, skin, and what have you — these components do not really add up to a total image in themselves.

If, for instance, the way she looks at the world is cold and calculating; if her lips are pursed in discontent or petulance; if her carriage unconsciously exhibits sloppiness; or if her voice is grating or whining — such factors (of which she may be wholly unaware) transmit their impact to the beholder far more than the sheen of the hair or the evenness of the teeth.

It is the whole person, the essence, the substance, that creates the image; and the whole person is far more than the sum of its parts.

Indeed, one revealing part — the cold eye, the bitter set of the lip — can undo in a moment the carefully calculated effect of the whole cosmetic ensemble.

★ ★ ★

What you see in the looking-glass is static, composed, and in the very act of looking, contrived. What other people see is dynamic, the natural stance, the unconscious gesture, the true self peering through the camouflage.

And the more you try to hide it, the more it shows.

Boat Overloa

MIDLAND, Ont. (CP) — A grim search was under way Monday for the bodies of seven children, ranging in age from two to nine, and two adults who drowned Sunday night in Georgian Bay when their overloaded boat sank in 50 feet of water.

The body of a 10th victim, three of the drowned was found Monday 500 feet offshore west

There were only vivors among the 12 of two families who aboard the small boat Sunday night 2½ miles across chop

the

We've been in the

The Bay's

Hudson's Bay Compan

Shop by phone 385-1311

Order Boards opens 8:30 a.m. Gulf Islands and Island ce

STORE HOURS: 9:30-6 daily, 9:30-9:30 Thursday and

3M SAFETY MICR

arvest

ripened, you get a bright, clean product with a high content of the essential aromatic oils. Seeds intended for planting next year, though, should be left on the plant until fully ripe — until the seed head is on the point of shattering.

★ ★ ★

There are many ways of drying herb leaves. Grandmother tied hers in small bundles and hung them in the attic; if the attic was dusty, she hung them in paper bags, with the stems tied in the neck of the bag so they hung free. Some herbs can be dried in a slow oven, with the oven door ajar to permit the escape of moisture, but these methods do not give the richest flavor.

One very good old-time method is to set up an old window screen on two chairs in an unused room and spread the leaves thinly over the screen so air can circulate under as well as above them. The room should be airy and well ventilated and the screen should be out of direct sunshine. Turn the leaves gently once a day until thoroughly dry, then store in clear glass jars, properly labelled, in a dark place.

Watch the jars carefully for the first week, and if there is any sign of moisture condensing on the inside of the glass, turn out the leaves and dry for a few more days, otherwise they will become mildewed.

Business

ied. "You wasn't a shows up an blame

g," I ad- ly since who would rate are n."

audiences l they?"

onstrators up for the n t i o n ? eople in a

demon- aunchfield have to ourselves. delegates Miami to iker who ing down

ng about

chartering buses from Cambridge, Berkeley and Georgetown to make it easier for the kids to come. We'll promise them room, board and a chance to be on prime time television. It's an offer they can't possibly refuse."

I hope for your sake they show up," I said to Staunchfield. "But kids are funny these days. If they know you need them to make your convention, they might stay away. Don't you have any other plans in case the demonstrations don't take place?"

★ ★ ★

"Nothing that the networks would be interested in," Staunchfield said.

"Well, if all is lost, you still have Billy Graham," I said.

"And if that fails," Staunchfield said, "Bob Hope has offered to tape his Christmas show in front of the troops guarding the Republican convention hall."

JAMES BACON

ich's home. Director **Milton Katselas** and sh were there and thought Gene right for e Gene a script to take home after the e: "Movies are better than ever."

★ ★ ★

t French restaurants outside of Paris was managed by a son of a debonair star of era. **Kit Marshal**, son of **Alan Marshal**, is self. In fact, both he and his father were **West** in 1961 with her play Sextette when collapsed and died onstage. "I never was about acting but, having lived so much in as serious about French cuisine." About opened Au Petit right in the heart of verybody French but himself. It's always u meet the young owner speaking unac- hen everyone around him sounds like

★ ★ ★

ters invited all their relatives to dinner at Las Vegas. Only 125 showed up. **Billy** ent of the hotel, said: "Every Lennon and **Yoko**

ou Shows

p and re- on dollar

oman may device to on teeth, have you ts do not otal image.

e way she s cold and lips are t or petu- ge uncon- sloppiness; grating or actors (of wholly un- eir impact more than air or the

it is the whole person, the essence, the substance, that creates the image; and the whole person is far more than the sum of its parts.

Indeed, one revealing part — the cold eye, the bitter set of the lip — can undo in a moment the carefully calculated effect of the whole cosmetic ensemble.

★ ★ ★

What you see in the looking-glass is static, composed, and in the very act of looking, contrived. What other people see is dynamic, the natural stance, the unconscious gesture, the true self peering through the camouflage.

And the more you try to hide it, the more it shows.

Boat Overloaded, Nine Drown

MIDLAND, Ont. (CP) — A grim search was under way Monday for the bodies of seven children, ranging in age from two to nine, and two adults who drowned Sunday night in Georgian Bay when their overloaded boat sank in 50 feet of water.

The body of a 10th victim, three of the drowned children, was found Monday morning 500 feet offshore west of here.

There were only two survivors among the 12 members of two families who crowded aboard the small aluminum boat Sunday night to travel 2½ miles across choppy Georgian Bay to Snake Island for a week's camping trip.

The survivors are Claudia Contois, a non-swimmer who miraculously managed to float to shore after waves tore an infant daughter from her arms, and an older daughter, Monica, 10, picked up by a passing cruiser after staying afloat for more than two hours without a life preserver.

Provincial police divers also were looking for the boat, which they learned Monday from registration papers was 14 feet long and powered by a five-or seven-horsepower motor.

Egypt Is Alone—Sadat

CAIRO (AP) — President Anwar Sadat told Egyptians on Monday they must, if necessary, confront Israel alone because he said the Soviet Union refuses to give them needed military equipment.

"Just give us the armaments . . . and we shall not ask for one single Soviet soldier to fight our battle for us," Sadat said he pleaded at each of four personal visits to Moscow beginning in March, 1971.

He said he did not want a confrontation between the United States and the Soviet Union but that the Russians were overcautious.

Sadat called the Soviet Union's position that of a "friend who wants to profit from his friendship."

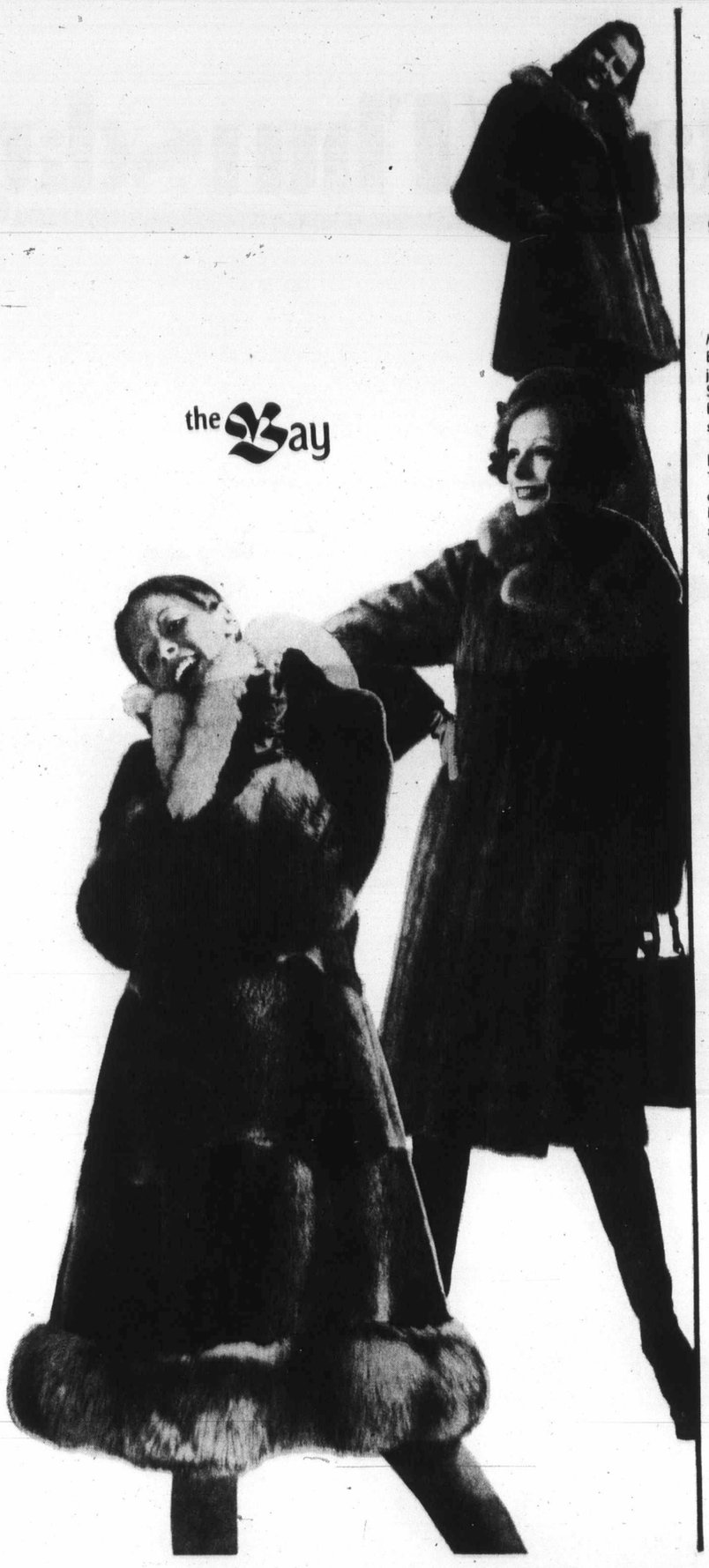

STARTS TUESDAY

the Bay

Mink is the ultimate layer over everything. Especially a 1972 mink coat, pant topper, jacket or stole from the Bay. Deep. Silky. Sensuous. Every pelt perfectly matched. Every garment master crafted in the season's feminine appealing style.

EXCLUSIVE BLACK OPAL* MINK COATS. To the knee or just below, in essentially easy lines. Raglan sleeves are back. Collars are luxurious shawls or trim revered styles. Natural Pearl, Pastel, Dark Ranch. 10-20.
*Extra fine quality, exclusive to the Bay.
August value, $1099

LIGHTWEIGHT 32" MINK TOPPER Perfect for your pant life. Styled with shawl or notched collars, some with shirt cuffs and border. Pastel, Pearl, Dark Ranch. 10-20.
August value, $829

MINK SUIT JACKETS 23" beauties of fully furred male pelts. Raglan sleeves, turn back cuffs, tucked shawl or johnny collars. Pearl and Pastel. 10-20.
August value, $549

CANADA MAJESTIC* MINK STOLE. Luxurious deep back styles, with standaway shawl collars and portrait neclines. Fully letout pelts. Pastel, Pearl, Dark Ranch, high shades.
*TM Canada Mink Breeders' Assoc.
August value, $549

MINK STOLES FOR THE PETITE Fully letout fine quality pelts. Double fur collars add fashion and luxury. Pastel, Pearl, Dark Ranch.
August value, $389

LUXURIOUS MINK HAT The crowning touch to your new (or present) fur fashion. Select from the sophisticated, face-flattering new arrivals in natural shades of Pastel, Ranch, Black Diamond*, Dawn, Sapphire and Pearl. *RTM
August value, $44.99

NATURAL MUSKRAT COATS Young and fun. The now-fur to suit every age, all occasions. Silky natural brown and gold muskrats, styled with easy or fitted backs, with or without belts. Trimmed with racoon, lynx or fox. 10-16.
August value, $369

Fur Salon,
Downtown (Third floor), Victoria

Free Storage On These Furs Until Fall

The Bay Label is your assurance of value.

It's your guarantee of quality skins, superior workmanship, fashion-rightness, long-lasting beauty and satisfaction.

Use your Bay Account
Enjoy those new things now

We've been in the Fur business over 300 years. That's why...

The Bay's August Fur Sale is the Fur Event of the Season

Hudson's Bay Company

Shop by phone 385-1311

Order Boards opens 8:30 a.m. Gulf Islands and Island centres outside greater Victoria call Zenith 6040 toll free.
STORE HOURS: 9:30-6 daily, 9:30-9:30 Thursday and Friday. FREE PARKING.

E T Y M I C R O F I L M

Home Fashion Event Starts Thursday

NEW THINGS AND SAVINGS!

Check your flyer for some of the best buys of the season. And take advantage of this preview offer now.

BACK-TO-NATURE COLOUR— SPACE-AGE ACCURACY

That's RCA's 19" Portable.

RCA calls it Accucolour. That means real-life colour at the push of a button. Black Matrix screen for greater detail and brightness than ever before. Solid State circuitry for quick and easy at-home servicing. Push-button, illuminated channel tuning. Sleek contemporary styling. A handy mobile stand.

Behind every colour TV purchase is the Bay's guarantee of satisfaction. Ask about our 5 year picture tube protection plan. Free delivery.

Home Entertainment Centre, Downtown (Sixth floor), Lougheed, Richmond, Surrey, Victoria, Prince George

See it for yourself. At our lowest price ever for an RCA 19" colour TV. A very colourful buy!

$429

Use your Bay Account: Make 24 monthly payments of $22, final payment of $3.53, including B.C. Sales Tax

the Bay

COLOUR IT RCA

19" RCA Portable—Big Screen Colour—Small Screen Price!

PHONE 385-1311

Gulf Islands and Island centres outside Greater Victoria call Zenith 6040 toll free.

STORE HOURS: 9:30 a.m. to 6 p.m. daily; Thursday and Friday, 9:30 a.m. to 9:30 p.m. Free Customer Parking in the Bay Parkade.

Hudson's Bay Company

THERE'S MORE FOR YOU DOWNTOWN

Island Edition
Duncan Bureau
Ph. 746-6181
262 Station Street
Hamilton Electric Building

The

No. 190—114th YEAR

Socred Free Ente

B.C.'s

Bennett ... full term pledged

Barret ... spurs N

Catholic No-Go Areas Eyed

U.K. Sends

BELFAST (UPI)—Political sources said early Tuesday the British army has sent tanks to Northern Ireland in what may be a prelude to an all-out invasion of Roman Catholic "no go" areas of Londonderry.

A militant Protestant group has treatened to take the law into its own hands by the end of the week if British troops do not invade Catholic neighborhoods and wipe out the outlawed Irish Republican Army.

The sources said three of the awkward tank supporters, which are armed with bulldozer blades, were secretly unloaded in Belfast this week and shuttled to an unknown location. They normally are used to clear minefields, knock down tank obstacles and bridge antitank ditches.

The sources said their most logical use in Northern Ireland would be to destroy the cement and steel barricades the outlawed Irish Republican Army built to seal off Catholic Bogside and Creggan estates in Londonderry.

British officials disclosed Monday that small army patrols made exploratory forays Saturday and Sunday nights into the barricaded Bogside district, which has been off-limits to soldiers and police the past 11 months.

Meanwhile, machinegun fire and bomb blasts killing at least one man and wounded several others during the night. Three persons were killed by gunfire in Northern Ireland earlier in the day.

The latest man killed, apparently a civilian, was found shot in the head on

Protest Walk Paralyse Brit

LONDON (UPI) — Tens of thousands of British workers walked off the job Monday in protest against the arrest of five picketing longshoremen. The strike action plunged the country into industrial chaos.

National labor leaders warned Prime Minister Edward Heath Monday night the protest will escalate the longer the dockworkers are kept behind bars.

"At some point they will have to be released, and the sooner the better," said Vic-

Blast Ends Hope For Mine Crew

BLACKSVILLE, W.Va. (AP) — All chance of rescuing nine miners trapped deep inside a burning coal mine ended Monday when a methane gas explosion prompted Consolidation Coal Co. officials to seal the mine.

John Corcoran, president of the firm which owns the Blacksville No. 1 mine, said results of the "minor explosion" would indicate "quite clearly that there is no further opportunity for continuing rescue operations."

Asked if this meant hope for the men had ended, Corcoran said, "Yes."

He added: "It's important to get the thing under control, and the only way to get it under control is to seal it."

The fire broke out Saturday night when a mining machine being moved to a new location struck a 450-volt cable, igniting hydraulic fluid and igniting the rich vein of bituminous coal.

Thirty-one other men, getting the mine ready for the resumption of work Monday after a two-week miners' vacation, escaped the smoke and heat.

Island Edition
Duncan Bureau
Ph. 746-6181
262 Station Street
Hamilton Electric Building

The Daily Colonist.

Nine Holes
Weather Details On Page 2

Vancouver Island's Leading Newspaper Since 1858

No. 190—114th YEAR | VICTORIA, BRITISH COLUMBIA, TUESDAY, JULY 25, 1972 | 10 CENTS DAILY 20 CENTS SUNDAY

Socred Free Enterprise vs. NDP Socialism?

B.C.'s Election Date: Aug. 30

Bennett
... full term pledged

Barrett
... spurs NDP

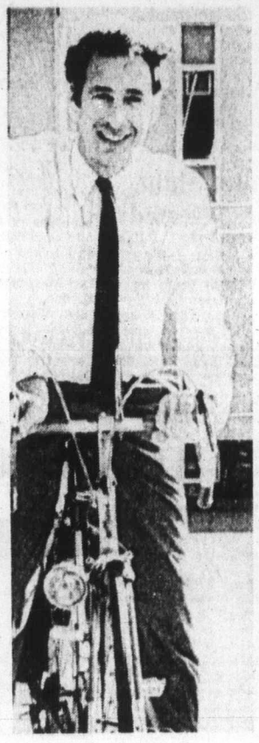

Anderson
... back from Ottawa

Warren
... new life for Tories?

Resurgent Tories, Liberals Plan Full Candidate Slates

Premier W. A. C. Bennett announced Monday that a British Columbia general election will be held Wednesday, Aug. 30, the seventh time he has asked voters to renew his mandate since Social Credit came to power 20 years ago.

The 71-year-old Social Credit leader's announcement in Vancouver ended weeks of speculation that centred around dates in late August—traditionally the premier's favorite month to go to the polls.

British Columbians last voted provincially on Aug. 27, 1969, when Social Credit was returned to power with an increased majority in the 55-member legislature.

Premier Bennett fought and won that election on the basis of a straight showdown between "Social Credit free enterprise and the stark forces of Marxian Socialism," epitomized, in the premier's opinion, by the New Democratic Party.

The political pundits anticipate a similar campaign this time around, probably more acrimonious, and with the added elements of a revitalized Progressive Conservative party and a Liberal party given a good chance of increasing its representation in the house.

Standing at dissolution of B.C.'s 29th legislature: Social Credit 36, NDP 12, Liberal five, Progressive Conservative two. Standing following the 1969 election: Social Credit 38, NDP 12, Liberal five.

Bennett is gambling that British Columbians will once again put the stamp of approval on his administration, although he has a full two years left in his last mandate.

As Social Credit leader, he has yet to lose an election. Social Credit came to power in 1952 when it defeated the Liberal government of Byron (Boss) Johnson to form a minority administration, won a majority in 1953 and was re-elected in 1956, 1960, 1963, 1966 and 1969.

Only hours before announcing the election date, Bennett had told bankers and investment dealers attending a breakfast meeting called to announce a new bond issue that a provincial general election "will come this fall."

In announcing the Aug. 30 date, Bennett said that "a government should never hesitate to take its policies to the people, to explain them, to see how they are working, to see where they should be extended."

"Government is more than a business," the premier said. "The government is British Columbia's biggest business.

"You've shown many times over by your support that you want this biggest business operated on sound, dynamic and progressive principles and operated, above all, by an experienced leadership team.

"I am confident that you will do so again."

He said Lt.-Gov. John Nicholson had signed the election writ and proclamation Monday calling for the election Aug. 30 and added:

"I ask the support of every citizen in the province of B.C. Support the Social Credit gov-

Continued on Page 2

Bennett Vows To Complete 'Full Term'

By DENNIS BELL

VANCOUVER (CP) — Premier W. A. C. Bennett launched British Columbians Monday down a now-familiar election trail littered with the debris of opposition parties that foundered in seven previous campaigns.

At a news conference in the expensively-appointed board room at the Hotel Vancouver that was called less than two hours earlier, the premier was brisk, businesslike and impatient with reporters. The news conference was over in 25 minutes.

He refused to box himself into an early campaign commitment, but did promise that if Social Credit gets back into office, he'll complete "a full term" — however long that may be.

There had been widespread speculation in the province that the premier planned to resign within a year or so of the election and hand the reins of power to a younger successor.

Social Credit's campaign, he said, will start "immediately," and a big newspaper advertising drive for funds will start in the next few days.

"Look in your daily newspapers and you'll see where to send your money," he advised reporters.

The Social Credit leader also unveiled a 37-page campaign brochure entitled, A Personal Report from the Premier, 20 Years of Achievement — and Now the Kelowna Charter.

This he said, represented the basic platform of the party and copies of it will be mailed to "every household in British Columbia" before the election.

Bennett has promised a fall session of the B.C. legislature if Social Credit is returned to power to implement the charter. The session, he said Monday, would be held subsequent to Oct. 21.

Citadel Battle Raging

SAIGON (AP) — South Vietnamese paratroops tried to storm the Citadel in Quang Tri city Monday but ran into withering North Vietnamese fire. At nightfall the outcome of the battle in northern South Vietnam was till in doubt.

The dawn assault by two airborne battalions numbering more than 1,000 men was aimed at two holes in the Citadel's 40-foot walls, breached two weeks ago by American jet aircraft dropping laser-guided bombs.

One officer told Associated Press correspondent Dennis Neeld: "The North Vietnamese are funnelling their firepower into the gaps in the walls and its's murder in there."

Neeld reported that most of the North Vietnamese defenders of Quang Tri, believed to be the remnants of a division, had retreated into the Citadel, a 19th-century walled fortress, after two weeks of air strikes and house-to-house fighting with paratroops.

In the air war, U.S. jet aircraft flew 280 strikes in North Vietnam Sunday and bombed the southern sector of Hanoi for the second straight day. A battery plant was set on fire, pilots said.

Climbers Hit By Lightning

GEORGETOWN, Colo. (UPI) — Lightning struck three young climbers atop 14,264-foot Mount Evans Monday.

One climber was in serious condition, but his companions apparently suffered only minor burns, according to Clear Creek County Sheriff Ed Clark.

Lyndon Johnson Hospitalized

SAN ANTONIO, Tex. (UPI) — Former President Lyndon Johnson was admitted to Brooke General Hospital at Ft. Sam Houston with chest pains and nausea, but doctors said there was no indication Johnson had another heart attack.

Catholic No-Go Areas Eyed

U.K. Sends Tanks to Ireland

BELFAST (UPI)—Political sources said early Tuesday the British army has sent tanks to Northern Ireland in what may be a prelude to an all-out invasion of Roman Catholic "no go" areas of Londonderry.

A militant Protestant group has treatened to take the law into its own hands by the end of the week if British troops do not invade Catholic neighborhoods and wipe out the outlawed Irish Republican Army.

The sources said three of the awkward tank supporters, which are armed with bulldozer blades, were secretly unloaded in Belfast this week and shuttled to an unknown location. They normally are used to clear minefields, knock down tank obstacles and bridge antitank ditches.

The sources said their most logical use in Northern Ireland would be to destroy the cement and steel barricades the outlawed Irish Republican Army built to seal off Catholic Bogside and Creggan estates in Londonderry.

British officials disclosed Monday that small army patrols made exploratory forays Saturday and Sunday nights into the barricaded Bogside district, which has been off-limits to soldiers and police the past 11 months.

Meanwhile, machinegun fire and bomb blasts killing at least one man and wounded several others during the night. Three persons were killed by gunfire in Northern Ireland earlier in the day.

The latest man killed, apparently a civilian, was found shot in the head on Roden Street in Belfast by an army patrol, a British military spokesman said.

His death raised to 473 the number of persons killed in three years of political and sectarian violence in Ulster.

One of the victims Monday was a British soldier shot by a sniper near the Vere Foster School army post on the edge of Belfast's Catholic Ballymurphy area. Earlier, a man was found shot dead near Belfast's Springfield Road and a civilian in a car died when caught in a crossfire between troops and gunmen in Londonderry.

The army last moved into the Bogside and Creggan districts Aug. 9, 1971, when the government began "arresting IRA suspects without formal charges or trials. The action resulted in the IRA declaring the areas "no-go," or off-limits to Protestants and British troops.

British forces had not entered the districts since then for fear of touching off battles.

Troops arrested 10 persons in Armagh Monday in the third day of searches of suspected IRA strongholds.

Police sealed down the number of dead in Friday's bombings in Belfast to nine. Officers said they at first reported 11 dead because of confusion over the mutilated bodies. The IRA claimed responsibility for the bombings.

The Ulster Defence Association called for a day of mourning Wednesday in memory of what a spokesman said was everyone "murdered by the IRA" in the past three years.

"We want everyone — Catholic and Protestant, for both sides have suffered — to stop

Continued on Page 2

DON'T MISS

Illegal Strikers Face Firings —Page 3

Shamrocks Nip Windsor, 13-12 —Page 12

Defence Lawyers Had Lines Tapped —Page 6

Boat Overload Fatal for Nine —Page 29

Plea for Son's Life A $15,000 Fraud —Names in the News, 7

Coho Picking Up In Island Waters —King Fisherman, 10

	Page
Bridge	20
Comics	28
Crossword	21
Entertainment	11
Finance	8, 9
King Fisherman	10
Names in the News	7
Provincial Court	10
Sport	12, 13
Family	16, 17

Protest Walkouts Paralyse Britain

LONDON (UPI) — Tens of thousands of British workers walked off the job Monday in protest against the arrest of five picketing longshoremen. The strike action plunged the country into industrial chaos.

National labor leaders warned Prime Minister Edward Heath Monday night the protest will escalate the longer the dockworkers are kept behind bars.

"At some point they will have to be released, and the sooner the better," said Victor Feather, head of the 10 million-member Trades Union Congress, after a two-hour meeting at 10 Downing Street.

Many national newspapers announced they would not go to press for the third consecutive day because of the strike action.

"This action will escalate the longer the men are kept in jail," Feather told newsmen after the meeting. "It will be catastrophic to the economy of the country."

He also deferred talks scheduled with the government for Tuesday on prices, incomes and the cost of living. "We told the prime minister it would be fruitless to try to engage in any talks tomorrow about the economic situation as planned," he said.

The TUC delegation also demanded suspension of parts of the government's Industrial Relations Act which labor unions consider damaging.

However, the TUC rejected demands by some labor unions for a general strike. Such a nationwide labor action would have been the first in this country since 1926.

But the walkouts in sympathy with the five jailed long-

Continued on Page 2

Blast Ends Hope For Mine Crew

BLACKSVILLE, W. Va. (AP) — All chance of rescuing nine miners trapped deep inside a burning coal mine ended Monday when a methane gas explosion prompted Consolidation Coal Co. officials to seal the mine.

John Corcoran, president of the firm which owns the Blacksville No. 1 mine, said results of the "minor explosion" would indicate "quite clearly that there is no further opportunity for continuing rescue operations."

Asked if this meant hope for the men had ended, Corcoran said, "Yes."

He added: "It's important to get the thing under control, and the only way to get it under control is to seal it."

The fire broke out Saturday night when a mining machine being moved to a new location struck a 450-volt cable, igniting hydraulic fluid and igniting the rich vein of bituminous coal.

Thirty-one other men, getting the mine ready for the resumption of work Monday after a two-week miners' vacation, escaped the smoke and heat.

'Falsehood from North Vietnam'

U.S. Raps Dike-Bombing Claim

UNITED NATIONS (Reuter) — United States Ambassador George Bush protested to Secretary-General Kurt Waldheim Monday night over the United Nations chief's reference at a news conference to reports of the alleged bombing by U.S. aircraft of dikes in North Vietnam.

Bush labelled the reports false. Waldheim had appealed to the United States to stop the bombings, if the reports were true.

Following a sharp response by U.S. State Secretary William Rogers that such public remarks were unhelpful, Waldheim said through a spokesman Monday night that he had no independent verification of the reports of the dike blasts.

"He felt, however, that it was his duty to speak out on the devastating consequences which might result," the spokesman said.

The U.S. delegate hurried back from a Washington visit to call on the secretary-general who returned to New York Sunday night from a four-week visit to Europe, including six days in Russia.

It was the first time since Waldheim took office Jan. 1, succeeding U Thant, that Waldheim has had a public brush with any of the great powers.

In the statement Monday night he said he was deeply preoccupied with the "necessity of putting an end to the hostilities in Vietnam."

He was concerned by the heavy bombing of North Vietnam and in particular by "numerous reports from different sources concerning its effects on the dikes."

While taking note of these reports he said that he could not verify them, Waldheim added.

At the news conference he spoke of "private, unofficial channels" for the reports and remarked that even when dikes were not hit bombs exploding near them could make cracks which could be disastrous.

Rogers said he asked Bush to tell Waldheim that the information he had received about "alleged deliberate bombing to damage the dikes in North Vietnam" was false, as President Nixon had said at a news conference June 29.

"Furthermore," the secretary of state said, "I have asked Ambassador Bush to inform the secretary-general that these allegations are part of a carefully planned campaign by the North Vietnamese and their supporters to give world-wide circulation to this falsehood."

ISLAND NEWS

The Daily Colonist.

(ESTABLISHED 1858)

Women-Classified

SECOND NEWS SECTION — VICTORIA, BRITISH COLUMBIA, TUESDAY, JULY 25, 1972 — PAGE FIFTEEN

—Agnes Flett

Churning waves up to six feet, massive fleet takes off after bathtubs

Only 14 but a winner, David Lyle

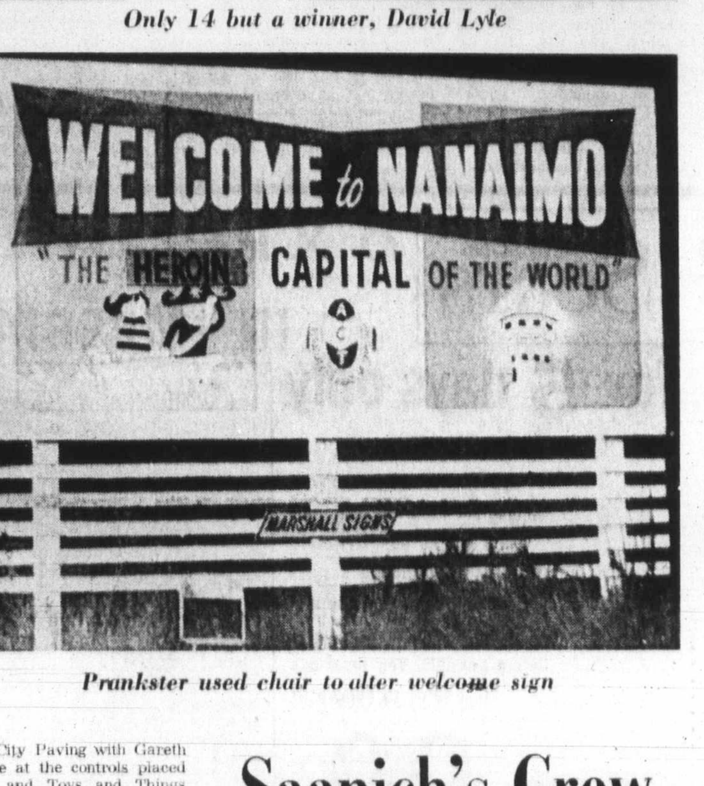

Prankster used chair to alter welcome sign

Island Tub Runs Rings Round Challengers

Bathtubbers Pull Plug On Too Much Spirit

By FRED CURRIE
Colonist Correspondent

NANAIMO — Someone pulled out the plug here at the weekend — and down poured a little too much raw holiday spirit.

It all happened because a few hardy souls were out to tackle the Georgia Strait in bathtubs.

Bathtubbers came from all over the world but they all took second place to a local Wellington 14-year-old, David Lyle.

He completed the saltchuck stretch from Nanaimo to Vancouver, Sunday in one hour 49 minutes, bettering the 1968 record of two hours, one minute set by Stan Vollmers by a full 12 minutes.

Lyle was at the controls of the Country Club Plaza Dreadnaught.

Meanwhile the effects of the weekend were still being felt in downtown Nanaimo Monday morning.

Storekeepers were having panes replaced in store windows and sweeping broken glass from the sidewalks. City garbage crews were picking up beer bottles and broken glass from the streets and in Provincial Court, several persons appeared before a judge on charges arising from a major disturbance in the downtown area Saturday night.

The problems started when police shut the beverage room at the Tally Ho Travelodge at 9:30 p.m. because of rowdiness.

Several hundred drinkers were removed from the premises. Many went to other beer parlors in the city but these too were soon filled to capacity.

By 11 p.m. an estimated 1,000 persons were gathering in groups along the downtown streets. Fearing serious trouble, police declared a state of unlawful assembly and began clearing the city streets.

Extra RCMP officers were brought in from Duncan and Port Alberni to assist with crowd control. Before the fracas had ended 12 persons were in custody. Property damage has not yet been estimated, but most of the damage, police said, was of a minor nature.

The only major casualty was Mrs. J. Olson of Turner Road, Wellington, who was treated in hospital to cuts on the side of the head. She was struck with a beer bottle which had been thrown from a crowd of people.

Thieves entered the hall at Mount St. Peter's Roman Catholic church where a teen dance was in progress. Police said one of the men punched a young female cashier in the stomach and made off with the proceeds of the dance, $716. Police Monday were still sorting out charges relating to the incident.

James Alan Morgann of 396 Fifth Street, was charged with assaulting a police officer Saturday. He made a brief court appearance Monday and was remanded to a later date.

Police allege he struck Constable Dave Free while Free was attempting to control a crowd.

Two women were arrested on charges of possession of heroin for the purpose of trafficking. Police said Mrs. Marjorie Jermyn, 24, of North Vancouver had 55 capsules of the drug in her possession when checked by police. The other woman, Marilyn Janz, 20, of Vancouver is alleged to have had 18 capsules of heroin in her possession when arrested Friday night.

The bathtub race itself was what officials called "The best ever."

Weather and sea conditions were ideal and contributed to the setting of a new record time for the 36-mile crossing.

A Canadian Legion tub from Woodfibre, driven by David Lynch placed second, to Lyle Hub City Paving with Gareth Madge at the controls placed third and Toys and Things with Dan Downer driving, placed fourth.

All four tubs crossed the finish line in times below the previous record.

Last year's winner, the Hotel Oceano tub from Puerto Vallarta, Mexico, finished fifth.

Australian racing champion Jamie Wilmot piloted his tub to 21st position and one of the Hawaiian entries, driven by Col. William Colgan and entered by Canadian Pacific Airlines, finished 10th.

The youngest person to reach the finish line was 10-year old Tim Dorman of Nanaimo who finished 22nd.

Of the total race entry of 223 tubs, 127 crossed the finish line "An amazing number" were the words used by Bathtub Society commodore Les Mottinshaw.

A calm sea was churned up to waves of six feet and higher by the estimated 3,000 craft which crowded Nanaimo harbor at the start of the race.

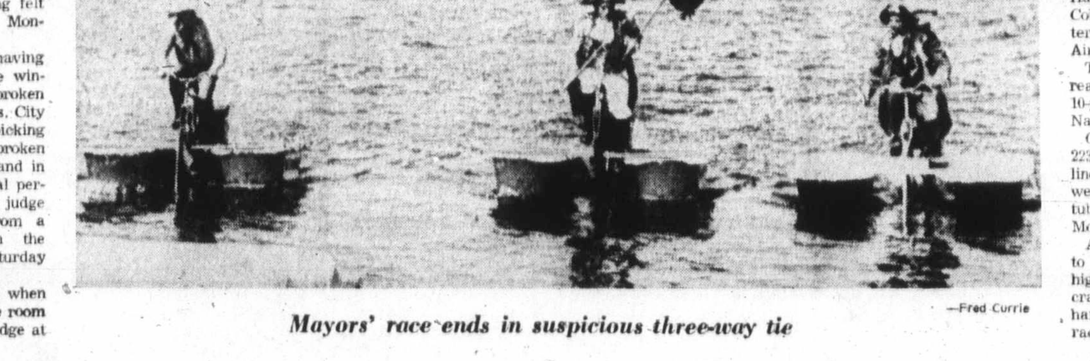

—Fred Currie

Mayors' race ends in suspicious three-way tie

Saanich's Crew Will Try Again

By BRUCE LOWTHER
Colonist Reporter

The Saanich police navy spurted to 67th place Sunday in the Nanaimo bathtub race and plans to return next year but the Central Saanich police navy, which "sizzled" to an estimated 112th position may never race again.

Both forces were in the race for the first time, the Saanich Police Unbelieveable Racing Team (SPURT) having been formed by regular Constable Phil Jamieson and law student constable Mike O'Connor and the Central Saanich Loganberry Lancers being dreamed up by Chief John Gelling.

Trouble began Saturday for SPURT when pilot Hamar Foster, another law student, was in Nanaimo harbor trying to see if he could ride his escort boat's rooster tail to Vancouver. The tub flipped and the engine was under water for three minutes.

Half an hour before the race began Sunday, the engine was stripped down and four miles from the starting line but Foster made it there 12 seconds before the gun. During the race, the tub almost filled with water several times but the motor never died although it slowed each time.

Gelling bailed all the way in his CSLL (pronounced sizzle) tub and ended up black and blue. He said Monday: "I've never taken such a pounding. I'll never do it again."

Fallers Say Two Companies Ready To Settle

By BARBARA McLINTOCK
Colonist Reporter

Two forest companies have offered to settle their labor dispute with the industry's fallers outside the companies' association, Forest Industrial Relations, according to a fallers' spokesman.

The spokesman, Chuck Evans, said from Vancouver Monday night that the two companies have approached the fallers' group and said they were willing to settle on a piece-work formula rather than a day-rate basis.

It is this controversy between paying fallers on a piece-rate or a day-rate basis which has caused current trouble not only between the fallers and F.I.R. but also between them and their official union, the International Woodworkers of America.

Evans declined to identify the two companies involved until he had discussed with legal counsel whether agreements between the fallers and the companies, bypassing the F.I.R. and IWA, could be legally binding.

He said that one of the two was "a fairly large company" while the other was quite small.

Evans was severely critical of F.I.R. and the IWA for refusing to meet with the fallers to discuss their demands. "They just sit there and fiddle while Rome is burning," he said.

The fallers have been on strike since April to protest the change of formula from a piece-work one to a day-rate one. They say their wages may be cut by as much as $4,000 a year, even under the negotiated rate of $80.52 a day.

Evans said some fallers in outlying and remote camps now earn as much as $120 a day. The companies have to pay this much to keep men in the bush.

The rest of the IWA went on strike for about 2½ weeks in late June, but agreement was reached between the F.I.R. and IWA negotiating early in July. That agreement included the day-rate for fallers.

But most of the fallers have refused to return to work under the day-rate system and they have been joined in their protest by the scalers, whose jobs will vanish if the day-rate goes into effect.

The scalers' job is to measure the amount of wood cut by the fallers but that isn't required if the fallers are being paid by the day. The new contract guarantees that scalers will be placed in other jobs in the industry but they don't consider that good enough.

Evans said the scalers have said they will picket the fallers if the fallers return to work on a day-rate basis, "so I guess we're all in this together."

Besides the money, there was a matter of safety involved, he added. The scalers, as well as measuring the wood, have kept an eye out for falling snags and other dangers to fallers when the fallers are working, he said.

Without the scalers, the fallers would not have this protection which could lead to accidents and deaths.

The fallers and scalers put up picket lines at two MacMillan Bloedel plants in the Vancouver area Sunday night, sharply curtailing operations for the graveyard shifts.

Closed for eight hours were Vancouver Plywood, with 200 overnight employees, and Canadian White Pine with 150.

Picket lines also went up at the company's particle board plant in Vancouver but the plant's afternoon shift worked late and the 10 overnight workers went in after the pickets left.

The picket lines had gone in time for all the morning shifts to go to work on schedule.

Evans said he was not sure how many of the 800 fallers had returned to work but almost all those who had were from small outlying logging camps which had never taken part in such a strike before.

Also, many of those who have returned are only trainees, not full-fledged fallers, he said.

"The real power lies on Vancouver Island," Evans said, at such big logging divisions as Franklin River, Kelsey Bay, and Nanaimo Lakes. "And the fallers there are solidly behind us."

The offer by the two companies to sign independent agreements shows that eventually the reasonableness of their viewpoint will be accepted, he said.

CROFTON BOMB A HOAX

CROFTON — A bomb threat phoned to the Crofton Pulp Mill Sunday sparked a full-scale search of the plant, said assistant manager Gordon Cameron.

The caller asked for the power house and after being connected said: "I want to let you know that in four hours it is going to blow." Then he hung up, said Cameron.

"It would have been foolish not to do anything after we received such a cryptic call," said Cameron.

Search proved fruitless.

Two Mayors Join Election Fight

DUNCAN — Two mayors will be among candidates for the Cowichan-Malahat seat in the Aug. 30 provincial elections according to announcements Monday.

Duncan Mayor Jim Quaife said he would run for the seat for the Progressive Conservatives, while Dr. Charles Ennals of Duncan said he would nominate Ladysmith Mayor Kay Grouhel to carry the Socred banner in the same contest.

A PC nomination meeting is tentatively scheduled for Thursday evening at Duncan. Quaife said his two basic reasons for running were: "I am impressed with the calibre of the new Progressive Conservative leader Derril Warren and I am also impressed with the type of people he is trying to obtain for his party.

"I feel I have something to offer to the party and because of the issues that are affecting all people in B.C. I want to get involved." If elected the 38-year-old mayor would leave the civic scene at the end of this year. "I would not try to do two jobs," he said.

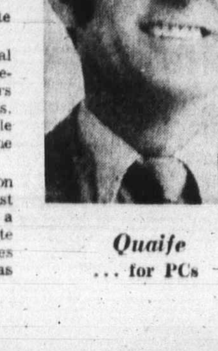

Quaife
... for PCs

Ennals, who was the socred candidate in the 1969 provincial election, expressed sincere regrets that his professional and personal responsibilities made it impossible for him to accept the nomination at this particular time.

However, he said that in Mrs. Grouhel the Socreds would have a very strong and experienced candidate who has proven to be a very successful and firm administrator of Ladysmith for the past eight years.

If Mrs. Grouhel is nominated at tonight's Socred nomination meeting at the Tzouhalem Hotel he would be willing to act as chairman of her campaign committee. Ennals said that the Ladysmith mayor could possibly attract a winning vote for the Socreds.

Robert Strachan, the sitting New Democratic Party member for the constituency said last January he would run again for the seat, for which he has been re-elected six times.

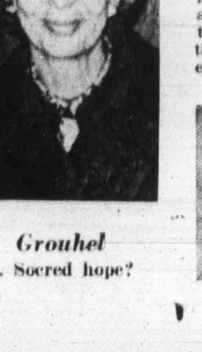

Grouhel
... Socred hope?

More Island News Page 27

234 MORTGAGES FOR SALE

PRIVATE EXCELLENT AGREEMENT for sale. Balance owing $4,600. Sell for best cash offer. 479-2085.

$4,925 SECOND ON GOOD HOME, 14%, 4½-year term. $65 per month. 658-5795.

235 WANTED TO BORROW

LONG AND SHORT TERM funds required. 1st mortgage security. Good interest rates. 383-3453.

240 BUSINESS OPPORTUNITIES

SELLING USED CAR SALES
FULL PRICE $2,000. NOTHING DOWN. $75 MONTHLY. NO EXPERIENCE NECESSARY. NO CAPITAL FOR STOCK REQUIRED. THIS IS AN EXCEPTIONAL OPPORTUNITY TO OWN A PROVEN 17-YEAR-OLD BUSINESS. FOR FURTHER PARTICULARS CONTACT OWNER — MORNINGS ONLY, AT ART'S CAR SALES — 310 BAY ST. (AT THE BRIDGE).

RARE OPPORTUNITY
IDEAL FOR FAMILY OR PARTNERS
Steady, lucrative year-round business, easily operated and requires no special training. Shows approx. 15% net after wages and overhead. PRICE INCLUDES BUSINESS, EQUIPMENT AND PROPERTY (½ acre commercial zoned land) right in Victoria.
FULL PRICE $180,000
S. W. ANDERSON LTD.
384-9328 Res. 382-8917

A FAMILY AFFAIR
This rest home is just right for a husband and wife team. Located on three lots in a prime area the present owner is licensed for 16 guests. Fully equipped and in excellent condition. Realistically priced at $89,000.
For further information and statements, call—
JOHN F. COLWELL
384-8126 592-9828
PEMBERTON HOLMES LTD.

OWNERS RETIRING
6 acres of level land with highway 19 going through the middle. 626 feet of level waterfront 100 ft. by 1500 foreshore rights. Boat rentals with launching ways. 51 trailer pads all rented. 4 unit motel. 4 room home. Good financial statement with listing broker. $65,000 down or less to reliable purchaser, balance to vendor on easy terms. Call FRED BERGMAN, 386-2955 or res. 598-4418. Mayfair Realty.

FABRICS and FASHIONS
Buttons and Bows. Beautifully located ladies fabric shop and contract dressmaking business right in the midst of huge free parking area of a busy-busy commercial, shopping and sports plaza of 30 businesses. No close competition and showing good return. For details and viewing call:
ERIC OR LORRAINE ZIEGLER
388-4271 592-1768
J. H. Whittome and Co. Ltd.

SPEND AN HOUR
or so per day and make 50% on your money — or give your full time and get rich. Unique specialty rental business servicing receptions, conventions etc. Long established—clean easy operation. Good reason for sale. Full price $10,000 includes stock equipment lease and business booked. FRANK OLIVER 386-3231 or 383-6904 Block Bros. Realty.

COLLISION REPAIR
Established Auto Body · Paint and Radiator repair business. Excellent central city location on renewable leased premises of approx. 7000 sq. ft. plus 25 parking spaces. Necessary equipment included in asking price of $25,000. Viewing and offers through:
ERIC OR LORRAINE ZIEGLER
388-4271 592-1768
J. H. Whittome and Co. Ltd.

21-UNIT MOTEL
BRENTWOOD AREA
PRICE $169,000
LOW DOWN PAYMENT
N. HYDE
BLOCK BROS. REALTY
477-1841 388-7132

SMALL BUSINESS
Are you retired but too active to stay that way? This husband and wife business may be for you. In the same hands for 15 years, will sell for $9,000 plus stock; since this is the price they paid, how is this for an inflation fighter? For details call GRAE LANGSTON 386-6596 Island Pacific Realty Ltd. 388-6231.

HARDWARE STORE
Located in a busy plaza, in a fast growing part of the city, this business is doing well now, and offers great opportunity for growth. The price is $9,000 for the business and fixtures, plus stock at cost. For full information call Dave Taylor at City Trust 383-4141.

COMBINED STORE AND HOME
Only $28,900 including [illegible] lightful 2-bedrm., split-level home — Nice garden at back and separate garage. Good financing can be arranged. Call MABEL CRACK 652-1412 (RES) or D. F. HANLEY AGENCIES LTD. 385-7761 (24 HRS.).

HUSBAND AND WIFE
Could operate this downtown cafe that has a steady clientele and shows a reasonable profit on eight-hour day. Low rental can be assumed. Offers considered on asking price of $6,500. Bill Anderson 479-6648 or 479-1667.
J. H. Whittome and Co. Ltd.

BOOKS, ARTS, CURIOS. Excellent location; make an offer on stock and equipment. Needs energetic couple to work on FULL TIME basis for thriving business and income. Wonderful potential. Terms. McCandless Realty 383-6111, Eves. 592-1981.

SALT SPRING ISLAND TAXI business. Full price of $32,000 includes 2 cabs, 11 passenger bus, building, radios and franchise. Call WAYNE PEARCE, 537-2355 or PEARL MOTION, 537-2248, B.C. Land and Insurance Agency Ltd., Ganges, 537-5557.

SALE BY OWNER: GROCERY Store. Building, land 60' x 120'. 2,400 feet grocery floor space, butcher shop, magazines, newly remodelled, new freezers, large stock room. Good turnover. All cash only. 384-5924.

241 BUSINESS OPPORTUNITIES WANTED

CALGARY CLIENT WISHES TO purchase small service type business—lawn mower—motor-cycle or bicycle repair shop—rentals etc. Has up to $20,000 cash. Phone D. M. MacKillop 384-0308.
C. N. MONTAGUE CO.,
384-9318
1028 Blanshard St.

UP TO $200,000
My client wants to buy a good established business or establish a new business — or buy a business that can be successful with more capital invested. What have you? Call Glen McGregor 385-2458 (Res.) 477-3675.
Byron Price and Assoc. Ltd.

244 REVENUE PROPERTY

NEW DUPLEX
3 BEDROOMS, $36,900
Look and compare! Side-by-side duplex located on sewered lot upper Tillicum area — 1320 sq. ft. each side. 4-piece and 2-piece bathrooms must be seen to appreciate value! Further information and to view. Phone to:
"ARMY" ARMSTRONG
388-4271 Res. 479-2855
J. H. Whittome and Co. Ltd.

11-SUITE APARTMENT
CLOSE TO BAY, QUADRA
This older building close to shops and transportation has 11 large one bedroom suites. The building needs paint etc., but is priced to sell quickly at $69,000. Terms are available. Phone for complete details.
388-4271 RICK KINNIS 477-9394
J. H. Whittome and Co. Ltd.

DELUXE APARTMENT
Ideally located west of Cook St. near Cathedral (walking distance). Near new 29 stes. — on quiet street near all conveniences. Gross approx. $51,000.
FULL PRICE $360,000
S. W. ANDERSON LTD
384-9328 Res. 382-8917

MODERN 4-PLEX, ESQUIMALT, near Half-Way House on valuable lot 70'x110'. Brings in $5,040 per year. Full price $43,000. Direct from owner at 478-8133. Open mortgage.

FAIRFIELD, 2,000 SQ. FT. Brand new duplex. Beautiful finishing. Convenient. Direct from builder. Can be purchased. 477-5066.

244 REVENUE PROPERTY

DUPLEX
LAMPSON ST.
HERE IS AN EXCELLENT OPPORTUNITY FOR A LARGE FAMILY TO HAVE UP TO 4 BEDROOMS PLUS INCOME TO HELP PAY OFF THE MORTGAGE. THIS OLDER, WELL KEPT CONVERSION OFFERS A BEAUTIFUL LANDSCAPED CORNER LOT, SMALL GREENHOUSE, AN EXTRA LOT FOR ANOTHER POTENTIAL DUPLEX. OWNER IS VERY FLEXIBLE ON THE TERMS.
ASKING $29,000
JIM BROWNLEE 385-2481
SWINERTON, STEWART CLARK, LTD.

DRIVE BY THIS LIST OF REVENUE PROPERTIES THEN PHONE ME FOR A VIEWING:
530 HARBINGER — SxS Duplex, $27,000.
1203 YUKON — U and D Duplex, $14,900.
1209 YUKON — U and D Duplex, $19,500.
1731 ALBERT — 4 Plex, $45,000.
1541 GLADSTONE — Tri-plex, $38,000.
844 DUNSMUIR — U and D Duplex, $25,000.
822 DUNSMUIR — U and D Duplex, $24,500.
In addition to above I have
3 duplexes on approx. 2 acres at $67,000, present income $720 p.m. make your offer.
JOHN F. COLWELL
384-8126 592-9828
PEMBERTON HOLMES LTD.

48 SUITES
PROJECTED YIELD OVER 11% CASH FLOW ON INVESTED EQUITY. THERE IS A $430,000 MORTGAGE AT 8¾%. THE PRICE OF $595,000 IS MOST REALISTIC.

42 SUITES
PROJECTED YIELD OVER 10% CASH FLOW ON INVESTED EQUITY. THERE IS A $360,000 MORTGAGE AT A LOW RATE. THIS IS A CHOICE BLOCK IN A VERY FINE LOCATION. FOR FURTHER INFORMATION ON EITHER OF THE ABOVE CALL DAVE TAYLOR OR BILL SIDHU AT 383-4141. CITY TRUST.

TRI-PLEX
$38,900
Not a conversion, but a well-built revenue property. Each unit has its own furnace, hot water tank, hydro meter. In excellent condition and fully occupied. Vendor leaving, so early possession. $28,000 financing at 9½%. No term available. Get in for as little as $6,000 down. Also have new five plex at $62,500. For further information or viewing, call
384-8126 J. F. COLWELL 592-9828
PEMBERTON HOLMES LTD.

CHOICE DUPLEX
Immaculate 2-bdr. duplex, spacious rooms, modern kitchens and bathrooms. O-o-matic heat, basement with drive-in garage and separate garage on lot with fruit trees. Situated on nice residential street, near schools, bus and shops. Priced at $29,700 which includes all appliances, drapes and carpet. Neat as a pin and a pleasure to see and show. This exclusively listed property rented at $170 and $160 per month.
MRS. O. ZACHARY 592-2265
P. G. JACKSON LTD. 388-9102

FAIRFIELD — TRI PLEX
Exceptionally good tudor style three one-bedroom suites plus bachelor suite or extra accommodation for owner in basement. Attractive owners suite has panelled walls, open beam ceilings, old brick fireplace, etc. All suites have sundeck, full bathrooms and appliances. Large treed lot with off-street parking located in excellent area close to all amenities. Price reduced to $43,900. To view call
ANNA CHANDLER
386-2111 477-1250
MONTREAL TRUST

REVENUE 9 SUITER
Parklike Setting of this complex of 3 bldgs with quiet seclusion on .63 acre make a highly attractive investment opportunity. Combined DPLX, TRPLX, 4-PLX, provide 7 fully contained 1 BR apts, 1—2-BR, and 1—3-BR. Owner moving out of city and will consider offers on asking price of $128,000 and carry all balance over reasonable down pymt. For viewing and details call:
ERIC OR LORRAINE ZIEGLER
388-4271 592-1768
J. H. Whittome and Co. Ltd.

"BE SURE AND BUY IN JAMES BAY"
You only need $3,000 then start collecting rent and making payments. Operate this 6-suite — all 2-rooms, fully furnished money maker, for a few years only. Present operator has enjoyed 7 profitable years of ownership and equity growth. Priced in low 30s in this apartment district of constant growth.
ROY KAISER
656-4107 386-2111
MONTREAL TRUST

—DUPLEX — JUBILEE, UP AND down — $19,900
—Duplex — plus cabin, rents $260 —$19,500
—Three suites — Vic High. Rents $355 — $25,900
—Three suites and 2 housekeeping rooms, $26,900.
Call LARRY QUAGLIOTTI
479-6609 — 388-6231
Island Pacific Realty

3 SUITES
Located in a good rental area. Building in A-1 condition. 3-1 bedroom suites showing good returns. Ample parking and nice back yard. Owner anxious to sell. Asking $31,900.
B. SIMONS — 386-1341
A. E. LePAGE BOULTBEE SWEET LTD.
Hillside Shopping Centre

74 S — NEW BLOCK
Filling rapidly. Can be purchased on attractive terms. Will return over
10%
Come and see it! Make us an offer!
383-5-71 479-7151

SxS DUPLEX
3 YEARS OLD
$32,500
A fine revenue property with 2 bedrooms on either side. Excellent condition showing over 10% return. A fine investment property with very little upkeep in a good rental area.
384-8126 JIM WEST 382-1145
Pemberton Holmes Ltd.

DUPLEX PRICE REDUCED
Centrally located up-down duplex near the corner of Cook and Pandora. Zoned R3. Separate entrances and meters. Priced to sell at $24,900. To view call:
PETER SANDHAM
386-2111 477-3732
MONTREAL TURST

APARTMENT BLOCK
Four, one BR self-contained suites. Close to all amenities; situated within easy walking distance to City Centre. Not a conversion. Brick exterior. Asking $36,000 terms. RUSS FITZSIMMONS 386-3231 or 477-2412 Block Bros. Realty.

LOOKING FOR REVENUE
Then see my ad "Gracious and spacious" in "Houses for sale" and let me show you this excellent investment at $39,000.
BILL TYSON
386-2111 477-4437
MONTREAL TRUST

UP AND DOWN DUPLEX IN AN excellent location. Needs painting outside but very nice inside. This is an excellent investment at the asking price of $22,900. Call Bill Sidhu or Dave Taylor at City Trust. 383-4141.

LOTS OF REVENUE
I have a client who says sell his many, many up and down duplexes, side by side duplexes, triplexes, etc. For further information call:
384-8126 J. F. Colwell 592-9828
PEMBERTON HOLMES LTD.

BEACON HILL, SIDE BY SIDE duplex, one bedroom, wall to wall, newly renovated, all appliances. Full basement. Low downpayment. Asking $24,000. Open to offers. 385-4666, ask for Paul.

FAIRFIELD
4 self-contained apts. Close to hospital. Asking $35,900. Call LARRY GUAGLIOTTI 386-6231 or 479-6609. Island Pacific Realty Ltd.

GEORGE DEVLIN
Real Estate Consultant
635 Humboldt St., 385-2725

MODERN 3-BEDROOM DUPLEX, Gordon Head, both rented. $6,000 or more down, 479-1479.

Women-Classified

PAGE FIFTEEN

, David Lyle

...ter welcome sign

...ich's Crew Try Again

...Foster, another law student, was in Nanaimo harbor trying to see if he could ride his escort boat's rooster tail to Vancouver. The tub flipped and the engine was under water for three minutes.

Half an hour before the race began Sunday, the engine was stripped down and four miles from the starting line but Foster made it there 12 seconds before the gun. During the race, the tub almost filled with water several times but the motor never died although it slowed each time.

Gelling bailed all the way in his CSLL (pronounced sizzle) tub and ended up black and blue. He said Monday: "I've never taken such a pounding. I'll never do it again."

...o Settle

...nadian White Pine with 150.

Picket lines also went up at the company's particle board plant in Vancouver but the plant's afternoon shift worked late and the 10 overnight workers went in after the pickets left.

The picket lines had gone in time for all the morning shifts to go to work on schedule.

Evans said he was not sure how many of the 800 fallers had returned to work but almost all those who had were from small outlying logging camps which had never taken part in such a strike before.

Also, many of those who have returned are only trainees, not full-fledged fallers, he said.

"The real power lies on Vancouver Island," Evans said, at such big logging divisions as Franklin River, Kelsey Bay, and Nanaimo Lakes. "And the fallers there are solidly behind us."

The offer by the two companies to sign independent agreements shows that eventually the reasonableness of their viewpoint will be accepted, he said.

More Island News Page 27

234 MORTGAGES FOR SALE

PRIVATE EXCELLENT AGREEMENT for sale. Balance owing $4,600. Sell for best cash offer. 479-2085.

$4,925 SECOND ON GOOD HOME. 14%, 4½-year term. $65 per month. 658-5795.

235 WANTED TO BORROW

LONG AND SHORT TERM funds required. 1st mortgage security. Good interest rates. 383-3453.

240 BUSINESS OPPORTUNITIES

SELLING
USED CAR SALES
FULL PRICE $2,000. NOTHING DOWN. $75 MONTHLY. NO EXPERIENCE NECESSARY. NO CAPITAL FOR STOCK REQUIRED. THIS IS AN EXCEPTIONAL OPPORTUNITY TO OWN A PROVEN 17-YEAR-OLD BUSINESS. FOR FURTHER PARTICULARS CONTACT OWNER MORNINGS ONLY. AT ART'S CAR SALES — 310 BAY ST. (AT THE BRIDGE).

RARE OPPORTUNITY
IDEAL FOR FAMILY OR PARTNERS
Steady, lucrative year-round business, easily operated and requires no special training. Shows approx. 15% net after wages and overhead. PRICE INCLUDES BUSINESS, EQUIPMENT AND PROPERTY. (½ acre commercial zoned land) right in Victoria.
FULL PRICE $180,000
S. W. ANDERSON LTD.
384-9328 Res. 382-8917

A FAMILY AFFAIR
This rest home is just right for a husband and wife team. Located on three lots in a prime area the present owner is licensed for 16 guests. Fully equipped and in excellent condition. Realistically priced at $89,000. For further information and statements, call—
JOHN F. COLWELL
384-8126 592-9828
PEMBERTON, HOLMES LTD.

OWNERS RETIRING
6 acres of level land with highway 19 going through the middle. 626 feet of level waterfront 100 ft. by 1500 foreshore rights. Boat rentals with launching ways. 51 trailer pads all rented. 4 unit motel. 4 room home. Good financial statement with listing broker. $65,000 down or less to reliable purchaser, balance to vendor on easy terms. Call FRED BERGMAN, 386-2955 or res. 598-4418. Mayfair Realty.

FABRICS and FASHIONS
Buttons and Bows. Beautifully located ladies fabric shop and contract dressmaking business right in the midst of huge free parking area of a busy-busy commercial, shopping and sports plaza of 30 businesses. No close competition and showing good return. For details and viewing call:
ERIC OR LORRAINE ZIEGLER
388-4271 592-1768
J. H. Whittome and Co. Ltd.

SPEND AN HOUR
or so per day and make 50% on your money — or give your full time and get rich. Unique specially rental business servicing receptions, conventions etc. Long established—clean easy operation. Good reason for sale. Full price $10,000 includes stock equipment lease and business booked. FRANK OLIVER 386-3231 or 383-6904 Block Bros. Realty.

COLLISION REPAIR
Established Auto Body Paint, and Radiator repair business. Excellent central city location on renewable leased premises of approx. 7000 sq. ft. plus 25 parking spaces. Necessary equipment included in asking price of $25,000. Viewing and offers through:
ERIC OR LORRAINE ZIEGLER
388-4271 592-1768
J. H. Whittome and Co. Ltd.

21-UNIT MOTEL
BRENTWOOD AREA
PRICE $169,000
LOW DOWN PAYMENT
N. HYDE
BLOCK BROS. REALTY
477-1841 388-7132

SMALL BUSINESS
Are you retired but too active to stay that way? This husband and wife business may be for you. In the same hands for 15 years, will sell for $9,000 plus stock; since this is the price they paid, how is this for an inflation fighter? For details call GRAE LANGSTON 386-8596 Island Pacific Realty Ltd. 388-6231.

HARDWARE STORE
Located in a busy plaza, in a fast growing part of the city, this business is doing well now, and offers great opportunity for growth. The price is $9,000 for the business and fixtures, plus stock at cost. For full information call Dave Taylor at City Trust 383-4141.

COMBINED STORE AND HOME
Only $28,900 including [illegible] lightful 2-bedrm., split-level home — Nice garden at back and separate garage. Good financing can be arranged. Call MABEL CRACK 652-1412 (RES) or D. F. HANLEY AGENCIES LTD. 385-7761 (24 HRS.).

HUSBAND AND WIFE
Could operate this downtown cafe that has a steady clientele and shows a reasonable profit on eight-hour day. Low rental can be assumed. Offers considered on asking price of $6,500. Bill Anderson 479-6648 or 479-1667.
J. H. Whittome and Co. Ltd.

BOOKS, ARTS, CURIOS. Excellent location; make an offer on stock and equipment. Needs energetic couple to work on FULL TIME basis for thriving business and income. Wonderful potential. Terms. McCandless Realty 383-6111, Eves. 592-1981.

SALT SPRING ISLAND TAXI business. Full price of $32,000 includes 2 cabs, 11 passenger bus, building, radios and franchise. Call WAYNE PEARCE, 537-2355 or PEARL MOTION, 537-2248, B.C. Land and Insurance Agency Ltd., Ganges, 537-5557.

SALE BY OWNER: GROCERY Store. Building, land 60' x 120', 2,400 feet grocery floor space, butcher shop, magazines, newly remodelled, new freezers, large stock room. Good turnover. All cash only. 384-5924.

241 BUSINESS OPPORTUNITIES WANTED

CALGARY CLIENT WISHES TO purchase small service type business—lawn mower—motor-cycle or bicycle repair shop—rentals etc. Has up to $20,000 cash. Phone D. M. MacKillop 384-0308.
C. N. MONTAGUE CO.,
384-9318
1028 Blanshard St.

UP TO $200,000
My client wants to buy a good established business or establish a new business — or buy a business that can be successful with more capital invested. What have you? Call Glen McGregor 385-2458 (Res.) 477-3675.
Byron Price and Assoc. Ltd.

244 REVENUE PROPERTY

NEW DUPLEX
3 BEDROOMS, $36,900
Look and compare! Side-by-side duplex located on sewered lot upper Tillicum area — 1320 sq. ft. each side. 4-piece and 2-piece bathrooms must be seen to appreciate value! Further information and to view. Phone to:
"ARMY" ARMSTRONG
388-4271 Res. 479-2855
J. H. Whittome and Co. Ltd.

11-SUITE APARTMENT
CLOSE TO BAY, QUADRA
This older building close to shops and transportation has 11 large one bedroom suites. The building needs paint etc., but is priced to sell quickly at $69,000. Terms are available. Phone for complete details.
388-4271 RICK KINNIS 477-9394
J. H. Whittome and Co. Ltd.

DELUXE APARTMENT
Ideally located west of Cook St. near Cathedral (walking distance). Near new 29 stes. — on quiet street near all conveniences. Gross approx. $51,000.
FULL PRICE $360,000
S. W. ANDERSON LTD
384-9328 Res. 382-8917

MODERN 4-PLEX, ESQUIMALT, near Half-Way House on valuable lot 70'x110'. Brings in $5,040 per year. Full price $43,000. Direct from owner at 478-8133. Open mortgage.

FAIRFIELD, 2,000 SQ. FT. Brand new duplex. Beautiful finishing. Convenient. Direct from builder. Can be purchased. 477-5066.

244 REVENUE PROPERTY

DUPLEX
LAMPSON ST.
HERE IS AN EXCELLENT OPPORTUNITY FOR A LARGE FAMILY TO HAVE UP TO 4 BEDROOMS PLUS INCOME TO HELP PAY OFF THE MORTGAGE. THIS OLDER, WELL-KEPT CONVERSION OFFERS A BEAUTIFUL LANDSCAPED CORNER LOT, SMALL GREENHOUSE, AN EXTRA LOT FOR ANOTHER POTENTIAL DUPLEX. OWNER IS VERY FLEXIBLE ON THE TERMS.
ASKING $29,000
JIM BROWNLEE 385-2481
SWINERTON, STEWART CLARK, LTD.

DRIVE BY THIS LIST OF REVENUE PROPERTIES THEN PHONE ME FOR A VIEWING:
530 HARBINGER — SxS Duplex, $27,000.
1203 YUKON — U and D Duplex, $14,900.
1209 YUKON — U and D Duplex, $19,500.
1731 ALBERT — 4 Plex, $45,000.
1541 GLADSTONE — Tri-plex, $38,000.
844 DUNSMUIR — U and D Duplex, $25,000.
822 DUNSMUIR — U and D Duplex, $24,500.
In addition to above I have
3 duplexes on approx. 2 acres at $67,000, present income $720 p.m. make your offer.
JOHN F. COLWELL
384-8126 592-9828
PEMBERTON, HOLMES LTD.

48 SUITES
PROJECTED YIELD OVER 11% CASH FLOW ON INVESTED EQUITY. THERE IS A $430,000 MORTGAGE AT 8¾%. THE PRICE OF $595,000 IS MOST REALISTIC.

42 SUITES
PROJECTED YIELD OVER 10% CASH FLOW ON INVESTED EQUITY. THERE IS A $360,000 MORTGAGE AT A LOW RATE. THIS IS A CHOICE BLOCK IN A VERY FINE LOCATION. FOR FURTHER INFORMATION ON EITHER OF THE ABOVE CALL DAVE TAYLOR OR BILL SIDHU AT 383-4141. CITY TRUST.

TRI-PLEX
$38,900
Not a conversion, but a well-built revenue property. Each unit has its own furnace, hot water tank, hydro meter. In excellent condition and fully occupied. Vendor leaving, so early possession. $28,000 financing at 9½%. No term available. Get in for as little as $6,000 down. Also have new five plex at $62,500. For further information or viewing, call
384-8126 J. F. COLWELL 592-9828
PEMBERTON HOLMES LTD.

CHOICE DUPLEX
Immaculate 2-bdr. duplex, spacious rooms, modern kitchens and bathrooms. O-o-matic heat, basement with drive-in garage and separate garage on lot with fruit trees. Situated on nice residential street, near schools, bus and shops. Priced at $29,700 which includes all appliances, drapes and carpet. Neat as a pin and a pleasure to see and show. This exclusively listed property rented at $170 and $160 per month.
MRS. O. ZACHARY 592-2265
P. G. JACKSON LTD. 388-9102

FAIRFIELD — TRI PLEX
Exceptionally good tudor style three one-bedroom suites plus bachelor suite or extra accommodation for owner in basement. Attractive owners suite has panelled walls, open beam ceilings, old brick fireplace, etc. All suites have sundeck, full bathrooms and appliances. Large treed lot with off-street parking located in excellent area close to all amenities. Price reduced to $43,900. To view call
ANNA CHANDLER
386-2111 477-1250
MONTREAL TRUST

REVENUE 9 SUITER
Parklike Setting of this complex of 3 bldgs with quiet seclusion on .63 acre make a highly attractive investment opportunity. Combined DPLX, TRPLX, 4-PLX, provide 7 fully contained 1 BR apts, 1—2-BR, and 1—3-BR. Owner moving out of city and will consider offers on asking price of $128,000 and carry all balance over reasonable down pymt. For viewing and details call:
ERIC OR LORRAINE ZIEGLER
388-4271 592-1768
J. H. Whittome and Co. Ltd.

"BE SURE AND BUY IN JAMES BAY"
You only need $3,000 then start collecting rent and making payments. Operate this 6-suite — all 2-rooms, fully furnished money maker, for a few years only. Present operator has enjoyed 7 profitable years of ownership and equity growth. Priced in low 30s in this apartment district of constant growth.
ROY KAISER
656-4107 386-2111
MONTREAL TRUST

—DUPLEX — JUBILEE, UP AND down — $19,900
—Duplex — plus cabin, rents $260 —$19,500
—Three suites — Vic High. Rents $355 — $25,900
—Three suites and 2 housekeeping rooms, $26,900.
Call LARRY QUAGLIOTTI
479-6609 — 388-6231
Island Pacific Realty

3 SUITES
Located in a good rental area. Building in A-1 condition. 3-1 bedroom suites showing good returns. Ample parking and nice back yard. Owner anxious to sell. Asking $31,900.
B. SIMONS — 386-1341
A. E. LePAGE BOULTBEE SWEET LTD
Hillside Shopping Centre

74 S — NEW BLOCK
Filling rapidly. Can be purchased on attractive terms. Will return over
10%
Come and see it! Make us an offer!
383-5-71 479-7151

SxS DUPLEX
3 YEARS OLD
$32,500
A fine revenue property with 2 bedrooms on either side. Excellent condition showing over 10% return. A fine investment property with very little upkeep in a good rental area.
384-8126 JIM WEST 382-1145
Pemberton Holmes Ltd.

DUPLEX
PRICE REDUCED
Centrally located up-down duplex near the corner of Cook and Pandora. Zoned R3. Separate entrances and meters. Priced to sell at $24,900. To view call:
PETER SANDHAM
386-2111 477-3732
MONTREAL TURST

APARTMENT BLOCK
Four, one BR self-contained suites. Close to all amenities, situated within easy walking distance to City Centre. Not a conversion. Brick exterior. Asking $36,000 terms. RUSS FITZSIMMONS 386-3231 or 477-2412 Block Bros. Realty.

LOOKING FOR REVENUE
Then see my ad "Gracious and spacious" in "Houses for sale" and let me show you this excellent investment at $39,000.
BILL TYSON
386-2111 477-4437
MONTREAL TRUST

UP AND DOWN DUPLEX IN AN excellent location. Needs painting outside but very nice inside. This is an excellent investment at the asking price of $22,900. Call Bill Sidhu or Dave Taylor at City Trust. 383-4141.

LOTS OF REVENUE
I have a client who says sell his many, many up and down duplexes, side by side duplexes, triplexes, etc. For further information call:
384-8126 J. F. Colwell 592-9828
PEMBERTON HOLMES LTD.

BEACON HILL, SIDE BY SIDE duplex, one bedroom, wall to wall, newly renovated, all appliances. Full basement. Low downpayment. Asking $24,000. Open to offers. 385-4666, ask for Paul.

FAIRFIELD
4 self-contained apts. Close to hospital. Asking $35,900. Call LARRY GUAGLIOTTI 386-6231 or 479-6609. Island Pacific Realty Ltd.

GEORGE DEVLIN
Real Estate Consultant
635 Humboldt St., 385-2725

MODERN 3-BEDROOM DUPLEX, Gordon Head, both rented. $6,000 or more down, 479-1479.

245 REVENUE PROPERTIES WANTED

WANTED: LARGE BLOCK, SHOPping centre or commercial building. The larger the deal the better — but the investment must show 9% net. Call Don Bacon, Bryon Price and Associates Ltd. 385-2458.

Wanted Revenue in Greater Victoria area. $20,000 - $80,000. Must have good rents. Call LARRY QUAGLIOTTI 388-6231 Island Pacific Realty.

247 COMMERCIAL OR INDUSTRIAL PROPERTIES

HILLSIDE
COMMERCIAL
BUILDING
Opportunity Knocks
Unique. Versatile. Modern
1,140 sq. ft. of space on 8,800 sq. ft. of land in prime location for now and the future, will suit many uses for business and professional man or wide variety of possibilities for stores or offices. Terms or trades, answer opportunity's Knock NOW. Asking $39,500. Inspect with Mr. Clendinneng, 477-1841, Res. 477-5462.
BLOCK BROS. REALTY LTD.

FOR SALE OR RENT
PRIME
DOWNTOWN
LOCATION
A most versatile property having 2 lots with 120 ft. frontage and 120 ft. depth. 1 storey masonry building occupies half the property. Heavy wiring, 2-2 pc. washrooms, presently arranged as show room, stock room and work area with loading bay. Please call Mr. Cuslance, 385-2481.
Swinterton, Stewart Clark, Ltd.

1½ ACRES
INDUSTRIALLY ZONED
WITH TRACKAGE
Ideally situated in the Esquimalt industrial complex. Located on Devonshire Road, this site permits easy trucking access to all parts of Greater Victoria. Only $2.00 per square foot! Terms available.
G. H. STEVENSON
386-8321 385-1139
Wall and Redekop Realty Ltd.
1820 Blanshard St.

ESQ. WAREHOUSE
$65,000
3,800 sq. ft. on main level with 4 bays. 1,300 sq. ft. of office space done in 4 offices now. This building is 2 yrs. old, cement block. Situated in area of other warehousing. 7,500 sq. ft. of land next door available.
SHEILA PEPIN, 479-2101
Shirley Philps Homefinders Ltd. 386-2911.

COMMERCIAL ZONED
1.81 acres Sooke Rd. near Royal Rds. College — 2 road entrances! Has 3 bldgs on it at present—Very good investment property. To view —388-4271 Eric or Lorraine Ziegler 592-1768.
J. H. Whittome and Co. Ltd.

247 COMMERCIAL OR INDUSTRIAL PROPERTIES

646 HILLSIDE—$43,900
STRATEGIC PROPERTY
STRATEGIC PROPERTY
See my full ad in Real Estate Exchange — No. 270 — Wills of Whittomes.

250 HOUSES FOR SALE

"Complete Real Estate Service Across Canada"
MONTREAL TRUST
1057 FORT 386-2111
Sidney — 656-3924

FAMILY HOME PLUS REVENUE
This quality home, built for the present owners 13 years ago features 3 bedrooms, entrance and through hall, living room with fireplace, dining area all with oak floors, large cabinet electric kitchen and a 4-piece bathroom on the main floor. The basement level has a self-contained 3 room plus bathroom suite (not a conversion) presently rented for $110 per month. This excellent property is located in a quiet cul-de-sac close to parks, schools, shopping and transportation, and is priced to sell quickly. For further information and appointments to view please call:
L. D. JICKLING
386-2111 384-8669

OAK BAY
I have two excellent family homes in this area, close to schools and all amenities and transferred owners must sell quickly.
1—Renovated older property on two floors with 4 or 5 brs., and sun room (or family room) and den as well as usual accommodation. Listed in low thirties, good 6½% mtge.
2—17-yr.-old rancher, on beautiful big landscaped lot. This property has four big brs., 2½ bathrooms plus rec. room. Guest size dining and family kitchen. Must see inside to appreciate. To view these outstanding properties phone anytime.
BILL TYSON
386-2111 477-4437

GRACIOUS and SPACIOUS (REVENUE AS WELL)
$39,000
This immaculately maintained older home at 352 Moss St. has a wealth of beautiful woodwork, beamed ceilings and built ins. Oversize main floor rooms, living-dining, den, etc. and upstairs four large brs. Basement converted into legal 3-BR suite and plans available for conversion to give excellent triplex. Wonderful family home with revenue.
BILL TYSON
386-2111 477-4437

SxS DUPLEX
CARNARVON AREA
This duplex is located in an area with schools, shops, transportation nearby. Both sides have 2 bedrooms, living rooms with fireplaces, large kitchens and full high basements plus drive-in garages. Both sides are rented. For an appointment to view at an asking price of $39,500 call
GEORGE FLEMING
386-2111 592-3303

SxS DUPLEX
IN HIGH FAIRFIELD
If you are looking for privacy with revenue see this different duplex offered for first time. There is a total of 2,000 sq. ft. of living space with yards on both sides you must see to appreciate. For appointment to view at an asking price of $42,900 call
GEORGE FLEMING
386-2111 592-3303

D. F. Hanley Agencies Ltd.
Shakespeare St. Office
3021 Shakespeare St.
388-4294

CADBORO BAY
4 BEDROOMS
Beautiful home — Fantastic view! This 4 bedrm. 2 bathrm. home with separate dining Rm., big rec Rm., 2 lovely fireplaces, big fenced back garden and many extras; is priced below replacement cost. In a quiet cul-de-sac yet close to school. $42,500. Gray Lorenzen 652-1038 — Malahat Realty 743-5525, Box 40, Mill Bay.

2½ ACRES
Large 3 bedroom ranch style panabode house, 3 yrs. old. Park like acreage to run a horse on. Close to Metchosin Golf Course.
(Other properties also.
Ridley Bros. Development Co. Ltd. 478-1721 or 478-2944

$2,000 DOWN
New home, Sidney, 3 bedrooms, rec. room. Direct from builder, 382-3021. THE VICTORIAN HOUSE OF SERENITY LTD.

250 HOUSES FOR SALE

MAYFAIR
REALTY
3153 Douglas St. 386-2955
WOODWARD'S MAYFAIR CENTRE

OPEN HOUSES
THIS WEEK
2-4 AND 6-8 P.M.
ALL BRAND NEW
IN PARKRIDGE
SUBDIVISION
(2800 Block Sooke Rd.)
Lots are large and treed — every home is different — all have 3 bedrooms — two bathrooms — full basements — fireplaces — wall-to-wall carpeting. Quality built by Hucker — 55 sold — 16 to go — See them now! The financing is very easy—priced from $25,800 to $26,800. Call FRED BERGMAN, 386-2955 or res. 598-4418 OR J. J. WILLIAMS, 386-2955 or res. 479-1163, for more information.

CENTRAL SAANICH HOME
ON ONE HALF ACRE
Large spacious home, 5½ yrs. old. 3 bedrooms, 1½ bathrooms, living room with fireplace, dining room, kitchen on main floor. Lower level has family room, second fireplace, 2 more bedrooms and bathroom. King sized sundeck over closed double garage. Hot water heat. Offered at $43,900 — half cash required. Call ROMA NICOLL, 386-2955.

CLOSE TO AIRPORT
Not on flight path but perfect location for airport personnel or couple wishing country living. Large lot with flowers, shrubs and fruit trees. L.R., D.R., large kitchen, 2 B.R. and full basement. Try your offer to $23,500. LEIGHTON NOBLE, 386-2955 or res. 658-8968.

MT. TOLMIE AREA
Nearly 1700 sq. ft. of living area. 4 bedrooms, 2 full bathrooms, living room with fireplace, large dining and family room combined, kitchen with utility space, no basement. Try your offer to $29,500. Call JOHN MOLYARD, 386-2955.

TERRIFIC BUY
$22,900
7 rooms — with large separate workshop. 3 bedrooms — full basement, some W/W carpeting. IN EXCELLENT CONDITION. Can be purchased with nominal down payment, and easy terms. Call LOU BLOOMFIELD, 386-2955 or res. 478-6475.

VISTA HEIGHTS
2-bedroom, full-basement home, large living room with separate dining room. 2-room suite and bathroom, with separate entrance, in basement. Full price $22,900 with existing 1st mortgage. R. FROST, 386-2955 or res. 383-4047.

4 BEDROOMS, ½ ACRE
$19,900, ROYAL OAK
Family home on ½ acre, 10 minutes walk to Beaver Lake, needs redecorating, 2 good bedrooms, living room, fireplace, dining room, kitchen, on main floor. 2 smaller bedrooms upstairs. Full basement, 100 amp. service. This won't last, call ROMA NICOLL, 386-2955 anytime.

SWAN LAKE
Lovely high view location is one of the features of this no-step, no basement, 2 BR home close to everything. Perfect for retired or starter. Asking $19,900. LEIGHTON NOBLE, 386-2955 or res. 658-8968.

—A—
—B— —C—
at at FORT at BROAD at at at at at at at at
384-9335
A. Bernard & Co. Ltd.

GORDON HEAD
Immaculate home, located near UVic, and RACQUET CLUB. Built by owner-contractor, and first time on market. Large entrance hall, wrought iron suspended staircase leads to large living room, with fireplace. Bright dining room, with sun deck adjacent. Modern cabinet kitchen equipped with range and dishwasher. Three large bedrooms, master has ensuite. Additional 4 pc. bathroom. Lower level has additional bedroom or den and 2 pc. Very beautiful rec room with fireplace. Completely fenced lot and double carport. This is an excellent family home. Low interest mortgage may be assumed.
$39,900
Wil Wilson 384-9335

SMALL BUNGALOW
close to everything. Low city taxes easy to heat and maintain. Small lot with lovely garden, full of roses and flowers. The house is in good condition, fully insulated heavy duty wiring, copper plumbing. Large size living room, kitchen with eating area, bathroom with two good size bedrooms. A real charmer. Fridge, stove and drapes included.
ASKING $14,900
Ron McConnan 384-9335.

SELKIRK WATERS
Immaculate home located on quiet street, with view of Selkirk waters. Handy to schools, bus and shopping. This is a well constructed home with many outstanding features.
—Large living room with fireplace.
—Family size dining room.
—Bright kitchen with dishwasher.
—Large rec. room.
—Top quality carpeting throughout.
—Hot water heating.
All of this and many more outstanding features. Open to offers of asking price of
$33,900
Wil Wilson 384-9335.

$5,000 B.C. SECOND
If you qualify you can be in a brand new home in a highly acceptable, sewered area for very little down. Phone today for details on two 3-bedroom homes with approx. 1200 sq. ft. each and full price $26,900.
RAY MORRISON
CITY BROKERAGE LTD.
386-3547 ANYYTIME

DOUGLAS REALTY LTD.
Phone 385-8784

MOVE NOW
OPEN TUES. EVE. 7-9 P.M.
Immediate possession on 4 lovely family homes. Very little down — very low prices (start at $23,900). No mortgage pot fee to pay and all utilities are in and paid for; plus these quality homes are fully guaranteed one year. Drive 15 minutes out the Pat Bay Hwy., turn left on McTavish, then right on Canaro — Follow to the big open sign. Mr. Plank, 385-8784.

COLWOOD — V.L.A.
Large, quality built 3-bedrm. home. Full high bsmt., large rec. room with fireplace, double c.p., nice grounds. Sid Vint, 385-8784.
Full Price $36,500.

METROPOLITAN
REALTY LTD.
386-3585

—ESTATE SALE
—HANDYMAN SPECIAL
—ONLY $10,500
in Langford, 3 room cottage, handy location, near village. Needs cleaning and paint, has a concrete foundation. Large sep. garage. Priced to sell! Mr. Drew or Mr. Van Dyk 386-3585.

ESQUIMALT: 2-BEDROOM, NO basement, stucco house for sale by owner. $19,000. No agents, please. 386-7829.

RANCH STYLE 2-BEDROOM, NO basement, duplex. Set in secluded, free grounds, water view. $31,500. 383-4827.

Young, New, Slim!

9264
SIZES 34-48
by Marian Martin

New, young, slimming from the side-swept neck to the pleat-breezed hemline! Bask in the sunshine of all the compliments you'll get.

Printed Pattern 9264: New women's sizes 34, 36, 38, 40, 42, 44, 46, 48. Size 36 (bust 40) takes 3 yards 45-inch.

Seventy-five cents (75c) in coins (no stamps, please) for each pattern — add 15 cents for each pattern for first-class mailing and special handling. Print plainly size, name, address and style number.

Send order to Marian Martin, care of The Daily Colonist, Pattern Dept., 60 Front Street West, Toronto, Ont.

See more Quick Fashions and choose one pattern free from our Spring-Summer Catalogue. All sizes! Only 50c.

Instant Sewing Book — Sew today, wear tomorrow, $1.

Instant Fashion Book — Hundreds of fashion facts, $1.

10-Pc. Wardrobe

Delight her with a glamour party for her favorite doll.

Turn sport yarn scraps into the newest fashions for her 11½" doll. Knit cape, pot-holder vest, knickers, pants, shorts, sweater, bridal outfit, hat. Pattern 630: directions.

Seventy-five cents (75c) for each pattern — cash, cheque or money order. Add 15 cents for each pattern for first-class mailing and special handling — to Laura Wheeler, care of The Daily Colonist, Needlecraft Dept., 60 Front Street West, Toronto, Ont. Print plainly pattern number, your name and address.

1972 Needlecraft Catalogue — Knit, crochet, embroider gifts, fashions. Free directions, 50c.

New Instant Macrame — Basic, fancy knots. Pattern $1.

New Easy Art of Hairpin Crochet has 26 patterns, $1.

Instant Crochet Book — Step-by-step pictures, patterns, $1.

Complete Afghan Book — $1.

16 Jiffy Rugs Book, 60c.

Quilt Book 1 — 16 patterns, 60c.

Museum Quilt Book 2 — 60c.

Quilts for Today — 60c.

250 HOUSES FOR SALE

JAH JAH JAH JAH
JAH JAH JAH JAH
J. A. HENDERSON
REALTY LTD.
WE BUY, SELL AND TRADE
385-9741 ANYTIME

OPEN HOUSE
WEDNESDAY
2:00 - 5:00 P.M.
Seaviews. Quiet Crescent. Executive Area. Lge. Lvg. and Dng. Rms. W-W throughout. 5 bedrooms — 3 up, 2 dwn. 1½ baths plus ensuite. Cab. elec. kitchen with E.A. Lge. den or family rm. with bar. Utility and shop. Sundeck, dble. carport and drive. Lovely lot. Priced at $42,500, with excellent 1st mortgage. For prior viewing call:
KEN MANN
Bus. 385-9741 Res. 592-7443

TOWN AND COUNTRY
$24,300
Lovely full Bsmt. home in excellent condition. Comfortable living room with fireplace. 2 nice size bedrooms, 4-Pce. bath, large electric kitchen and eating area, hardwood floors, plaster interior and stucco exterior. Nicely landscaped yards with vegetable garden, berries, greenhouse. Home has been recently decorated throughout. Close to transportation, schools, shops. For appointment to view, call:
KEN MANN
Bus. 385-9741 Res. 592-7443

598 CEDARCREST
COLWOOD-METCHOSIN
Spacious split-level 2-year-old home in easy to reach area. Large attractive living and dining rooms. Fireplace and hardwood floors. Bright cabinet electric kitchen with eating area. 3 good size bdrms. and 4-pce. bath. Family room, utility, and some undeveloped area down. 2 huge sundecks, double carport, paved drive and yards with many fruit trees, lawn and shrubs. Shake roof. A low down payment will put you into this well priced $28,500 home. For appt. to view, call
KEN MANN
Bus. 385-9741 Res. 592-7443

GORGE
LOW DOWN PAYMENT
GOOD FINANCING
(1) Immaculate 2 bedroom no step home. Living room with H/W floor. Bright kitchen with eating area. Utility room. Close to shops, bus, and school. Asking $15,900.
(2) 2 bedroom no step stucco home. Living room with fireplace and W/W. Nice level lot. Asking $17,900.
(3) 4 bedroom redecorated stucco home. Living room with fireplace and H/W floor. Large kitchen with eating area. Basement. Asking $18,900. For further information on the above listings, call
JACK PARKER
Bus. 385-9741 Res. 382-4364

TOWN and COUNTRY
AREA
No down payment necessary to responsible party. Ideal beginner or retired couple. 2 bdrms, 20x13 living room with fireplace. Modernized 4-pce. bath. Kitchen completely re-done. Large 80x134 lot with nice lawns and garden. Handy to bus, schools, and shopping. Priced to sell at $20,300. Call anytime 385-9741.
BILL McCARTER, 592-3970
BOB GIBSON, 658-5153

"HOMEFINDERS"
DOUGLAS AND TRANS-CANADA
OPEN 9-9 WEEKDAYS
386-2911

OPEN HOUSE
WED. 1:30-3:30
4104 TUXEDO DRIVE
Immaculate 3 bedroom home, master bedroom with en-suite plumbing. Beautifully finished interior with wall-to-wall carpeting throughout. Built-in dishwasher and loads of cupboards in the family sized kitchen. Excellent financing at 8¾% can be assumed. Price $32,800.
Hazel Clarke 385-6635, 386-2911.

$000
Buying a house? Our service is free! Let us do the leg work and find the home for you at the right price. Daytime or evening, Sat. or Sunday. For personal service call:
PETER PRIMGAARD 386-2911
592-9519

$9,800
1¼ perc tested on water line. High treed, build now!
Audrey Grimshaw 386-2911.

$13,000
Oak Bay de-luxe Beauty Salon. Showing good return.
Audrey Grimshaw 386-2911.

$26,900
We have reduced this beautiful Fairfield home just for you. It features a big livingroom with FP, guest sized diningroom with FP, beamed ceilings, panelled walls, plus den all kept in its original dark wood. 4 bedrooms, 2 bathrooms and full basement. Try your offer.
BORGE JORGENSEN 386-2911

$28,900
3 acres of beautiful parklike property. All level, velvet grass, trees, plus 3 bdrm handyman special home. Access to Island highway as well as to other quiet St. Only 10 minutes to town. Just try to match this for value.
AINA MELDERIS, IRENE VAN, 386-2911 ANYTIME.

$46,000
DIGNITY AND CHARM
Situated in a lovely area in Cadboro Bay this beautiful home has over 2000 sq. ft. of quality. The entrance is gracious and interesting. Up a few steps from the entrance hall is a large LR with W-W, fireplace and a pretty bay window. The DR is delightful, with a wall window showing a glimpse of the ocean. The kitchen is a modern dream with loads of cabinets, built-in dishwasher and a separate spacious breakfast area. Down a few steps from the kitchen we come to a utility room, a guest room, a large roughed-in rec. rm and a custom-built saua bath. On the upper level there are 5 large bdrms. Master bdrm has adjoining 3-pce. bathroom. All the main rooms, including 3 bdrms. are carpeted with expensive broadloom. This home is superbly constructed and the quality, charm and graciousness evident throughout could not be duplicated. Call today to view.
MARGARET WILSON 383-4569

FIRST TIME ON THE MARKET
Gleaming H.W. floors in this lovely 3-bedroom, 1½-year-old home. Sliding glass doors lead from dining room to sundeck. Situated on well-kept street in the Marigold district. The full high basement all insulated and roughed-in for more accommodation with fireplace already in. Asking $31,750. See all the meticulous details and the many extras with me: Lee Forbes 385-1431 anytime. Quadra Realty Ltd.

CUSTOM BUILT
Home on your lot or ours at the most competative and reasonable prices. Financing available. Trade-ins considered. Phone KASAPI CONSTRUCTION CO., LTD. 386-6191.

$16,950 RETIREMENT SPECIAL, spacious, suit couple, high Quadra, terms if required. 479-4385.

250 HOUSES FOR SALE

PEMBERTON
HOLMES
1002 GOV'T
384-8126
"SINCE 1887"

HIGH QUADRA
3290 COOK ST.
PRICE $23,800
For the family that wants very comfortable living all on one level, then this has to be the best 2 bedroom, no basement home on todays market. Kitchen is well planned — lots of cupboards, dining area and separate utility room. Living room with fireplace and efficient hot water heating. See for yourself. For appointments to view
TED PARTRIDGE
384-8126 592-3451

DRIVE BY
828 DEVONSHIRE
(Esquimalt)
(Please don't disturb the vendor)
—Commercial Zone
—Lot 41.25x249'
—Two Bedrooms
—Livingroom with Fireplace
—Full basement. Oil HW Heater
—Assorted fruit trees
—On Sewer
Full asking price $17,000
Shown by appointment only.
384-8126 W. WOODLEY 384-3916

MUST BE SOLD
ONE YEAR OLD
SIDNEY
A fine 3 bedroom split level home of quality construction on a quiet cul de sac. En suite plumbing, wall to wall carpets, carport. Must be sold, try your offer on asking price of
$25,900
384-8126 JIM WEST 382-1145

1300 SQ. FT.
VICTORIA WEST
ONLY $15,900
Five large rooms with 2 bedrooms. New wall to wall carpeting throughout. Newly renovated inside. This is a large, clean home with a 16'x15' dining or family room. This shouldn't last long at this price.
384-8126 JIM WEST 382-1145

NEW LISTING
2 BEDROOMS
FAIRFIELD
A spotless home on a secluded 60'x120' lot close to all amenities. Beautifully landscaped. 2 rooms in basement that could be used as extra bedrooms. This is a charming house priced at $21,900.
384-8126 JIM WEST 382-1145

SOOKE
UNOBSTRUCTED
SEAVIEW
PRICE $23,900
A good 2-bedroom home for retirement or starter. Approximately 1200 sq. ft. of comfortable living and 21,000 sq. ft. of property. Possible VLA or an additional building site. Drive by 2017 Dover St. but do not disturb occupants, or call for further information.
TED PARTRIDGE
384-8126 592-3451

IS IT
POSSIBLE?
SOUTH FAIRFIELD
Seldom do you have the opportunity to purchase an outstanding two-bedroom home with a large separate dining room, attractive colonial fireplace with bookshelves, a modern kitchen and close to all facilities. Laundry room with washer and dryer hookups and recreation room with full indoor-outdoor carpeting. A yard with a full high cedar fence — excellent financing available to responsible party.
$24,200—CLEAR TITLE
JIM McNAUGHT
384-8126 382-8943

For the artist, garden lover and hobbyist. Mt. Tolmie area, view location.
NORTH LIGHT STUDIO FASCINATING, IMMACULATE AND SECLUDED GARDEN, HOBBYIST'S WORKSHOP
The home has very definite character meeting the needs of a retired couple whose way of life and interests negative the limitations imposed by apartment living. It offers pleasing space, two bedrooms and a unique garden level room designed for indoor and outdoor year round relaxation. For non-drivers bus transport is on the spot, shopping is within a short distance.
OFFERED AT $32,900
STUART SIMPSON
384-8126 598-4056

3230 HENDERSON
Gracious and generously proportioned family home in an excellent and quiet section of OAK Bay. Trees in back, and just a short wood shot from the back of Uplands Golf Course. Shake roof and pleasing ranch style. The family developed basement has a rec. room with fireplace and two panelled bedrooms in addition to the three on the main floor. One large bedroom has a fireplace and can be used as a study, library or den. Price is $41,000 with excellent terms. For appointment to view please call.
384-8126 J. P. BELL 656-4293
384-8126 G. PERODEAU 656-4525

"INTERESTED"
in an economical home?
TRY THESE!
2591 COOK STREET
5-Bedroom older home, full basement, large rear yard. At only $19,900.
OR
1076 HOLMES STREET
3 Bedroom home, full basement, garage and large rec. room. At only $20,500.
To view call at any time:
384-8126 JACK COLWELL 592-9828

CASEY DRIVE
4-BEDROOM SPLIT
OWNERS TRANSFERRED
ONLY $31,900
A splendid opportunity for you to get situated on a quiet street yet near to schools and transportation. This 10-year-old home features spacious living room with raised hearth fireplace, formal size dining room with select oak floors throughout. 5-Star kitchen with gold ash cabinets, spacious deck off at rear, large well planned bedrooms, master is 14.10x10. Nicely finished family room with 2nd raised hearth fireplace, extra 2-pce. bathroom, workshop. Double carport, low interest mortgage and easy care lot are only some of the extras. For information and for viewing, please call:
C. A. CLIFF ANDERSON
477-3994 or 384-8126

CORDOVA BAY
QUIET STREET
EXCITING VIEWS
$41,500
Sea view living room 17x16.6 with most attractive floor-to-ceiling ranch rock fireplace. 13x11 dining room with patio doors to spacious sundeck. Senwood cabinet kitchen with nice dining area. 3 nice bedrooms on the main plus 4th down. Rec. room and 2-pce. washroom. 12 ft. high ceilings in basement. Workshop ideal for boat or boat building. Double carport. Low interest mortgage. Please call.
C. A. ANDERSON
477-3994 or 384-8126

THINKING OF SELLING?
When the time comes to sell your home or property, it is important to consult a knowledgeable, active realtor in order to obtain satisfaction. Our Client Counselling Service, based on knowledge and experience in this market will help you complete your sale to your full satisfaction. For prompt action, please phone D. M. MacKillop 384-0308.
C. N. MONTAGUE CO.,
384-9318
1028 Blanshard St.

3841 BLENKINSOP
Drive by this lovely Tudor Home on ½ acre of parklike lot. A fine floor plan features 21' Living Room; 11'x11' separate Dining Room; spacious cab. kit.; 2 bedrooms on main floor; 4 piece bath. Concealed stairway to 2 bedrooms up. Full basement. A fine family home — Trade your smaller home. Full price $37,900. Call Herb Hodgson 384-7126, Res. 382-3835. Douglas Hawkes Ltd.

250 HOUSES FOR SALE

WHITTOME'S
"DOWNTOWN BRANCH"
706 FORT ST. 388-4271

OPEN TO VIEW
1255 JOHNSON
WED., 1:30-4 — THURS., 6:30-9
Be the first to see this attractively modernized home with extensive rock and brick work done by craftsman. Living rm., sep. dining rm., 2 large bedrooms, bright kitchen, in spotless condition. Beautiful back yard. Excellent holding property. 5 blocks to dn. town.
388-4271 Ruth Lukaitis 477-5306

FAIRFIELD
BY THE SEA
16,200 sq. ft. lot
$30,900
PARKLIKE GROUNDS
Very large, very spotless old home with three large bedrooms on main floor two of which share 2 piece ensuite bathroom. 14'x15' living room and 14'x15' dining room, each have a fireplace. The kitchen is really a 14'x17' dining and family area plus pantry kitchen. Lovely sundeck off kitchen. Upstairs is the neatest cleanest bedroom, living room, 3 piece bathroom and kitchenette area. Owners parents used to live up there. Full basement with 14'x17' "rec" room with w-w carpet and panelling. This is ideal for large family. Trade in your "too small", house on this. F. WILLS 388-4271.

GORDON HEAD
COUNTRY SETTING
$23,700
This lovely home completely renovated has two bedrooms and den on main floor. Large formal dining room, electric kitchen and also basement area. Phone for further details.
477-9394 RICK KINNIS 388-4271

ESTATE SALE
CHARACTER HOME
MUST BE SOLD
This lovely home built in 1905 has character in every room. Look at these features: Upstairs there are three bedrooms and a vanity bathroom. The main floor has a modern kitchen, large formal dining room, two fireplaces, excellent living room and den. There is good wiring and heating system. The lot 71x140 would make a good holding property, as it is zoned for apartments. Terms available on price of $24,900.
477-9394 RICK KINNIS 388-4271

ARBUTUS DRIVE
$49,900
Near new family home, 3 bedrooms and 2 full bathrooms on the main floor. Wall-to-Wall carpet throughout. 4th bedroom and 3rd bathroom on fully developed ground level. Panelled games room, rec. room with raised hearth fireplace. Large sundeck, double carport, fenced yard.
JOE MANTON
388-4271 382-5211

VIEWS, VIEWS, VIEWS
Executive living, this choice ½ acre of easy-care lot sits high above the tree tops. 4 bedrooms, could be 5, or have a completely private in-law suite. 3 bathrooms, living and dining room have expensive wall-to-wall carpet. Feature wall of cut stone with fireplace, plus over 400 sq. ft. of thermopane windows to take advantage of the panorama view of the water. The large rec. rm. and study with wall-to-wall book shelves plus the two sundecks are just some of the extras which are part of this home for luxury living. Quiet and 10 minutes from town. $69,900. To view: 388-4271 ERIC or LORRAINE ZIEGLER 592-1768.

STARTER OR
RETIREMENT — $21,900
Living room with wall-to-wall carpet. Central hall, 2 bedrooms, 4-pc. bathroom, full basement, separate garage. Nicely landscaped lot in the Oaklands area.
JOE MANTON
382-5211 388-4271

COUNTRY QUIET
20 minutes to Victoria. Enjoy the fresh air and view the country for miles — 3 bedrms. — 3 bathrms. — rec. rm. and den — lge. living rm. and in-line dining room. 2 patio doors — one to 40 ft. deck and one to the garden. Immediate occupancy as owner transferred. Many extras in this custom built 1-year-old home — To view call 388-4271 Eric or Lorraine Ziegler — 592-1768.

JUBILEE AREA
2 BDRMS. UP, $17,500
This lovely home with cosy LR with fireplace and separate dining room is close to everything. There are two large bedrooms on the main floor as well as one bdrm. in the full basement. Further details phone
388-4271 RICK KINNIS 477-9394

NEW LISTING
A jewel — All on 1 floor. 3 bedrms., den, large living rm., dining rm., generous kitchen. Wall-to-wall carpets — drive-in garage beautiful deep garden with shade trees. Immediate — $24,500 — Exclusive with Eric or Lorraine Ziegler 388-4271 or 592-1768.

OAK BAY BEACH DR.
Unobstructed Sea Views
1500 sq. ft. home with large LR-DR, 3 brs., full basement, oil heat. Nice lot, with secluded garden at rear. Clear title. Full price $49,500. For appointment to view call: GORDON MARSHALL 388-4271 or 383-2173.

"ROYAL OAK BRANCH"
4520 West Saanich Rd., 479-1667

ESQUIMALT
Sharp and neat, this bungalow near Naden offers 2 bedrooms, 18 ft. living room, family planned kitchen and dining area. W. and D. hookups, half basement. Auto. oil heat. On corner lot, can be purchased with low down payment to a high loan. Asking $17,500. Call
TED CHARTRES
385-5508 479-1667

NEW HOME — $31,000
—8¾% MTGE.
Situated on nice treed lot, Marigold area, this gleaming new stucco home has 3 bedrooms, good size kitchen, DR, cathedral entrance to LR. Yards of 28 oz. shag carpeting throughout. Roughed-in plumbing in basement. Call TED CHARTRES to view. No drive-bys. 479-1667

J. H. Whittome and Co. Ltd.

WESTERN HOMES LTD.
817 FORT ST.

NEW, 3 BEDROOMS
Large gracious living room and dining room. Good sized bedrooms, full high basement, double plumbing and a double drive-in garage. Words cannot do justice to this perfect home. Drive by 1120 Lenholm and then contact me. Realistically priced at $31,000.
L. SKINNER 388-9841 or 382-2157

NEW, 3 BDRM.,
LAKEHILL
IMMED. POSSESSION
Lovely new 3 bdr. home in beautiful Lakehill area. Large living room with fireplace. Full basement with roughed-in rec. room and fourth bdr. Treed lot — on sewer.
Asking Price $30,950
Good Terms
Howard Mitchell 479-4818

2 BDRMS., JAMES BAY
2 or 3 bdr. home in good location in popular James Bay. Beautifully treed lot. Within walking distance to parks and down-town. Large kitchen. Separate dining room. Full basement with finished rec. room. Clear title.
Asking $23,500
H. Mitchell 479-4818

250 HOUSES FOR SALE

3 VICTORIA OFFICES
WE TRADE HOMES
BLOCK BROS. REALTORS
OPEN 9-9 AND ALL DAY SATURDAY

BLANSHARD
1800 BLANSHARD
386-3231

OPEN 1:30-4
4013 MAGDELIN
Off Blair
'Til sold. Immediate possession. Low interest financing. Reduced to $33,500. RUSS McDOWELL 386-3231 or 382-7930.

OPEN 4:30-8:30
563 FOUL BAY RD.
Immediate possession — 2 large BRs — LR with FP — 2 full baths — large secluded lot in very desirable area — excellent financing. Priced for quick sale at $24,900. JUNE CORBY 386-3231 or 479-2491.

SHAWNIGAN LAKE
Located across the road from beach access and boat launching on the lake. Ideal cottage or for year-round living. Large kitchen, 1 or 2 BRs, part basemt. Priced to sell at $13,500. BILL FIFE 386-3231 or 598-1829.

JUBILEE, $15,500
Owners leaving the country, must sell quickly. 2 BR home located on nice quiet street among fine homes, suitable for rental, starter or retirement. Needs TLC, but worth your efforts. Make your offer now to GERRIT KLOOTWYK 386-3231 or 384-2581.

COLWOOD
1949 Sooke Rd.
478-5561

$17,900, JUBILEE AREA
TWO HUNDRED FIFTY
Owner has bought and must sell completely redecorated home fast. 2 bedrooms with ½ basement and possibility of full. Close to everything. Try your down payment. JACK KENNISH 478-5561 or 479-3186.

3 BDRMS. ONLY $20,900
Do you want to live in a pleasant family neighborhood, close to all the necessities? We have the answer for you. This pleasant 3 bedrm home has lots of living space, a closed-in carport with loads of storage. Come with me to view. CAROL MARTIN 478-7970 or 478-5561.

SHELBOURNE
3636 SHELBOURNE
477-1841

3320 UPPER TERRACE
OPEN HOUSE
TODAY 2-5 P.M.
Outstanding Uplands residence — dateless elegance. Featuring 4 bedrooms, 2½ bathrooms, truly magnificent liv. room (open beamed ceiling F.P.) gracious dining room, family room, sun room, den (with F.P.). 2 patios. Garry oaks and many shrubs for outdoor privacy. On 4-10 acre lot. $67,500. RON and MARG EMMERSON 477-1841, 658-8386.

ONLY $15,650
Starter or retirement 2 BR home in the Jubilee-Vic High area. Cosy LR with FP, good sized DR, nice kitchen with eating area. 4-pce. bath, good lot with two nice oak trees. This won't last. BUZZ MAINPRIZE or JOE ISHERWOOD 477-1841.

BARGAIN PRICE
SWAN LAKE
3 bedrooms plus for people who need an immaculate well-cared-for home now. Close to everything but on a quiet avenue that's close to country-like atmosphere right in city. This full basement home is priced at $25,500. Very good financing available. Move right in, nothing to do. But act now, at this price I expect some person (astute) to know an opportunity when they see one, forget about hot weather, call me right now. Let's look at this one in a hurry. Call MR. CLENDINNENG, 477-1841, Res. 477-5462.

EST. 1933
BOORMAN
INVESTMENT CO. LTD.

GLANFORD, $24,900
Exceptional value in this 17-year-old, 4-bdrm., full bsmt. stucco home. Lovely large lot close to all services. Be sure to see this.
Call AUDREY CROTHERS
386-7521 385-4645

BRAND NEW, $31,100
With low interest financing. Quality home with 1100 sq. ft. of luxury living, with B.C. 2nd and a low, low down payment. This can be yours. Contains 3 bdrms, 2 baths. W-W in living and dining rooms, sundeck. Close to transportation.
386-7521 385-4645
AUDREY CROTHERS

UNIVERSITY-KMART
6½% MORTGAGE
The asking price has just been reduced on this lovely property. The house is only 10 years old and is in immaculate condition. 4 bedrooms, 2 bathrooms, rec. room, lovely sundeck. The 6½ per cent mortgage can be assumed.
ASKING $28,700
AND WELL WORTH IT
GERRY PORTER IAN BOORMAN
386-7521

SECLUSION
NORTH SAANICH
Small liveable cabin with 3-pce. bath. 2.01 acres of semi cleared property — creek running through shade of tall trees — $19,750. To view call:
386-7521 DEAN ELLIOTT 383-7339

TRIPLEX
NEAR TOWN and
COUNTRY CENTRE
Two 2-bedroom suites and a bachelor suite — One 2-bedroom suite coming vacant. Live in and let the tenants help you build your equity.
Asking $25,000
GERRY PORTER
386-7521 or 592-0942
1111 Government St.

WINDSOR PARK TUDOR
$34,900
A comfortable family home you can be proud of. Three bedrooms, a den, large dining room and 1½ baths partly describe it. But character is added by leaded windows, alcove fireplace and open beam ceilings — to mention a few distinctive features. Just three blocks from Oak Bay marina, call 383-4614 or 479-5534 to view right away. Mr. Eshom.
City-wide Appraisal Realty

PRIVATE SALE
4-bedroom, 4-year-old family home, 2 baths, finished rec room, large storage, nice yards. Try $2,000 down to $33,900. 383-3453.

PRIVATE SALE
Older 2 and 3-bedroom homes with very low down payment. 383-3453.

250 HOUSES FOR SALE

NEWSTEAD REALTY
JUNCTION CENTRE
1637 FORT STREET 382-8117

PANORAMIC, PEACEFUL BREATHTAKING SEAVIEW

Words won't describe this ranch type bungalow that boasts waterfront without the problems of beach anl sea walls. The view is unsurpassed. The house a woman's dream. W-W carpet throughout picture windowed living room and dining room, hall and 2 bedrooms. THERE IS ALSO A STUDIO FACING THE SEA—FOR THE ARTIST OR HOBBYIST WITH SEPARATE ENTRANCE. So much more and located in Sidney. All the appliances are included. Priced to sell so owners can go travelling. At only $30,900.
MRS. V. ROBERTS
382-8117 or 592-2171
Sorry no drive-bys on this brand new exclusive.
NEWSTEAD REALTY LTD.

CHARMING COTTAGE
$17,500
LOW DOWN PAYMENT
Just listed — this charming two-bedroom cottage gleams from front to back. Automatic heat, electric kitchen and utility. Ideal for retired or starters. Sorry, no drive-bys. Call now to see this buy of the year. Immediate possession. Priced for a quick sale.
MRS. V. ROBERTS
382-8117 or 592-2171
NEWSTEAD REALTY LTD.

CORDOVA BAY
New listing, By Owner. Moving to Spain. 3 bedrooms, seaview. Full basement with Rec. room. Ensuite off master bedroom. Newly remodelled large kitchen with lovely seaview deck. Newly carpeted and draped throughout. Exactly 90 seconds to beautifully secluded beach. $36,900. 5284 Parker Avenue, 658-8180.

FOR SALE BY OWNER, 4-YEAR-old home on cul-de-sac. 1200 sq. ft., 3 bedrooms, basement. Braefoot area. $28,900 cash to mortgage. 477-3811.

253 COUNTRY HOMES AND PROPERTIES

FOR CRAFTSMAN, GARDENER OR HORSEMAN
It's all here on 5 subdivided acres in the Ardmore district of North Saanich. This property includes a large family home, two rented cottages, a stable, and a 30 by 50 foot fireproof shed. The site enjoys a panoramic view of the Saanich Inlet to the west, Mount Baker to the east and a landscaped garden famous for its spring display of flowering bulbs, shrubs and ornamental trees. For investment or active retirement, here is a golden opportunity at only $65,000. Owner is anxious for a quick sale. For appointment to view please contact:
384-8126 G. Perodeau 656-4525
384-8126 J. Bell 656-4293
Pemberton Holmes Ltd.

4.36 ACRES
LOVELY RESIDENCE
Need to be close to town? Want wooded seclusion, black loam soil, pasture for animals, a good barn, maybe a hen house for your own fresh eggs? You'd love a country chalet with a magnificent kitchen, a dining room with open stairs to 2nd floor, a big living room with provincial style old brick fireplace, a large study with another fireplace, a real luxury bathroom and say one bedroom on main floor and 2 bedrooms up with children's playroom and a delightful balcony? For just such a perfect haven plus many more fine features ideally located not 10 minutes from Victoria, phone GRAY LORENZEN, 652-1038. Price $55,700.
Malahat Realty Ltd. 743-5525
Box 40, MILL BAY, B.C.

MAKE YOUR OWN LAKE
Within 10 miles of downtown Victoria on 22 acres is this attractive split level home with swimming pool in a delightfully secluded valley. Approximately eight acres of old lake bed hold substantial reserves of peat soil which tests have shown to be among the most productive and nutritious in B.C. The property is zoned for trout ponds and fish farm use, and adequate water storage rights on adjoining property ensures ample reserves of unpolluted water the year round. Road frontage approximately 850 ft. For full particulars on this unique property, please contact:
W. H. SOUTHWARD 477-3187
J. P. BELL 656-4293
G. PERODEAU 656-4525
Pemberton, Holmes Ltd.

CENTRAL SAANICH
This long-low rancher on a large lot is situated on a quiet country road. From the window of the large living room you get a glimpse of the sea and Gulf Islands. This well laid out 7-year-old home contains a cabinet kitchen, large living room with fireplace, dining room, 3 bedrooms, double plumbing, workshop and finished rec room in basement. Oil hot water heat. W-W carpet. Possible V.L.A. $36,850.00.
Call: Tony Buckle, Brentwood Properties Ltd. 656-3157 or 652-1141.

3.25 ACRES
BEAUTUFUL
SHAWNIGAN LAKE
WITH TERMS AVAILABLE
Located approximately ½ mile south of the Boys' School on the East Road. There is road access to the lakefront. Gently sloping and treed.
G. H. STEVENSON
386-8321 385-1139
Wall and Redekop Realty Ltd.
1820 Blanshard St.

THE JEWEL
Set in quiet country surroundings, this strongly built home has an acre or so of garden, black top driveway, HUGE bathroom and 4 BIG rooms. The kitchen and dining room look out on the whispering (winter roaring) waterfall; Trout stream included. The home has 1350 sq. ft. plus a full basement (plumbing) and a separate horse stall and loft. Only $44,250. Good terms. Call
384-8126 Desmond Holmes 478-1227
Pemberton Holmes Ltd.

Saanich Peninsula

Sidney

GORDON HULME LTD.,
2444 Beacon Ave.
656-1154

CAPITAL REGION AGENCIES
2481 Beacon Ave., Sidney, B.C.
Confidence, Reliability, Action 1
—656-3951—

SIDNEY REALTY LTD.
656-3928
Real Estate — Insurance
Serving the Saanich Peninsula

SAANICH PENINSULA PROPERTIES LTD.
For all Real Estate Requirements
Box 1235, Sidney, B.C. 656-4000

DEEP COVE, 3 ACRE TREED seclusion. 3-bedroom house. $39,500. Principals only. 656-3289.

PEARSON REALTY LTD.
PARKSVILLE, B.C.
Box 399, 248-6127

256 WATERFRONT PROPERTIES

1 AC. WATERFRONT LOT
In Central Saanich. Panoramic view of Straits and Mt. Baker. Well treed for ultimate privacy. Open to any reasonable offer. Call Leo Pigert of Evan Williams Investors Syndicate Realty Ltd. 386-7721.

MAGNIFICENT WATERFRONT AND VIEW LOTS
DOLPHIN AGENCIES LTD.
P.O. BOX 398, PARKSVILLE
PHONE 248-6156
DOLPHIN BEACH ESTATES

DENMAN ISLAND WATERFRONT and seaview lots on water main. $5300 and up. Seaview Estates Ltd., 613 Fort, 385-2254, 382-7522.

256 WATERFRONT PROPERTIES

BOATING AND FISHING
PRIME PROPERTY
PROSPECT LAKE
YEAR-ROUND HAVEN
EXCELLENT SWIMMING,
3-Bedroom, 3-year-old home. 1337 sq. ft. main floor. Fabulous views from L.R., D.R., kitchen and master bedroom. Large rec. room in bsmt., tastefully done, with large view windows. Imitation floor-to-ceiling F.P. Room for 4th bedrm and den in bsmt. Large workshop area in bsmt plus 2nd bathroom. Outside is well landscaped. Doube carport. Velvet lawns leading to lovely beach and wharf. $3,000 engineered septic tank system for trouble-free performance. An absolute paradise for the ultimate in family living. Where you can breathe a real breath of FRESH AIR. You must see this one.
FULL PRICE $45,900
Call BRYON JEEVES or
BOB HAGUE at 385-7761
D. F. HANLEY AGENCIES LTD.

30 MINUTES TO VICTORIA
$29,000
If you'd love to live on waterfront and feel you can't afford to, you can't afford not to look into this golden opportunity to have 233 ft. of your own sunny, sandy beach and income source that turns a luxury property into a sound investment. The winterized home has 2 large bedrooms, living room, kitchen with eating area, roomy covered porch, bathroom and spacious utility. The land is beautifully treed, view entrancing, swimming and fishing fine. Price is firm, potential unlimited. For more information phone GRAY LORENZEN, 652-1038.
MALAHAT REALTY LTD.
743-5525
BOX 40, MILL BAY, B.C.

HENRY
BITTERMAN
LTD.
2700 Government 386-2971
When you list with us you pay nothing until your house is sold and then only 4% on sale price.
WE SUPPORT THE
BETTER BUSINESS BUREAU

WATERFRONT
1.74 ACRES
Located on the west side of Saanich Peninsula, Cole Bay, just south of Ardmore. Desirable building site, heavily treed, secluded, good water supply, creek on property. Swimming, boating and fishing at the door. Asking price $39,900. Call Harold Ware of Gardner Realty Ltd. 385-7721 or Residence 598-4358.

FIRST TIME ADVERTISED
350 ft. of beautiful Sooke Basin waterfront. On 10 acres of park-like property. Terrific mountain and water views.
Waterfront, views, trees
for only $34,500
By owner 479-4084
Easy terms

1 ACRE, $6,900, 200' FRONTAGE on small lake, perc tested, 8-mile circle, Lakeridge Place. 598-5701.

258 CONDOMINIUMS AND TOWNHOUSES

WHYTE & GOWER
OAK BAY PROPERTIES
LTD.
2227 OAK BAY AVE.
TEL. 592-2407

VICTORIA'S
LARGEST SELECTION
CONDOMINIUM SUITES
1. SEAFRONT
360 DALLAS RD.
OPEN MON-SAT 2-4
De luxe seaview suites from $18,500 for 1-bedroom — from $27,000 for 2 bedroom — $43,500 for 3 bedrooms. For special viewing call 592-2407 anytime. TRADE YOUR HOME.
2. MARQUEE COURT
2095 OAK BAY AVE.
OPEN MON-SAT 2-4
For Oak Bay retirement, close to Senior Citizens' centre, Village shopping and bus at door. Price for one-bedroom suite from $13,500. Special viewing call 592-2407. TRADE YOUR HOME.
3. WILLOW COURT
1?0 GORGE RD. WEST
OPEN MON-SAT 2-4
Luxury in every suite, plus swirl pool, plus loads of storage space. FINE VIEWS OF GORGE PARK. One and two-bedroom suites priced from $21,000. Special appts. call 592-2407 anytime. TRADE YOUR HOME.
4. FAIRLYN MANOR
415 LINDON AVE.
VIEW BY APPT.
415 LINDEN AVE.
VIEW BY APPT.
Superbly finished, large 2-bedroom, 1½ bath suites. Two only left. Priced at $23,900. Special viewing call 592-2407 anytime. TRADE YOUR HOME.
5. MAGNIFICENT SEAVIEW SUITE
360 DALLAS
$37,500
Two bedroom front suite on the top floor. See this exclusive suite now. For appt. to view call 592-2407 anytime.
6. UPLANDS GATE
$27,500 1½ BATH
De luxe 2-bedroom suite excellent location. Handy to shops and transportation. Only a few blocks to the WILLOWS BEACH. For appt. to view call 592-2407.
7. OAK BAY TOWERS
A very large 1-bedroom suite with SOUTHERN Exposure, which overlooks beautiful setting. There is a large SEPARATE dining room and a LARGER than average kitchen. Complete with PARKING SPACE. PRICE $21,200. For appt. to view call 592-2407.

SELF-OWN SUITES
AVAILABLE

THE RUDYARD KIPLING
APARTMENT HOMES
1420 Beach Drive, Oak Bay
View these luxury 2 bedroom waterfront suites and discover why there is no comparison. Priced from $45,000. Rudyard Kipling Representatives, Mr. R. E. Buxton and Mr. G. G. Carros look forward to taking you for a tour.
OPEN DAILY
—(Exc. Sun) 2-5, 6-8 p.m.
R. K. Investment Ltd.

FAIRCLIFF
1433 FAIRCLIFF LANE
"VICTORIA'S ONLY GARDEN CONDOMINIUMS."
RENT OR BUY
NHA. FINANCING AVAILABLE
SUNDAYS, 12-5
WEEKDAYS, 12-8
DAWSON DEV. LTD.
385-8822.

MARKET COURT
TOWNHOUSES
MARKET STREET
OFF QUADRA
PRICED FROM $18,400
OPEN
TUESDAY TO FRIDAY 7-9 P.M.
SAT.-SUN. 2-5 P.M.
Attractive 2 and 3-bedroom homes in a pleasantly landscaped setting close to Parks, Schools, low down payment. Trades considered. KRIEGER, STRICKER AND CO. LTD. MR. FEKA — 383-1542.

PRESTIGE LOCATION, 660 BATtery, 1 block to Beacon Hill Park and sea view. One 1-bedroom de luxe suite left. Quality appointments and choice of posh carpets. Open daily 1-5 including Sundays. 384-3021.

LARGE DE LUXE SUITE IN beautiful setting with panoramic view of sea and mountains. 2-bedrooms, 1½ baths. Owner, 383-2689 or 477-5533.

258 CONDOMINIUMS AND TOWNHOUSES

GORDON HEIGHTS
TOWNHOUSES
OPEN EVENINGS
7-9 p.m.
SAT., 1-5:00
Corner of Feltham and Shelbourne. Choose yours now. Spacious 2 or 3 bedrooms. Fireplaces. Private yards. Yes you can trade your present home. PRICED FROM $22,900. ONLY $1,150 DOWN.
JUST LIKE A HOUSE
CITY TRUST, 383-4141

$14,900
1-bedroom suite, including wood fireplace, fridge and stove, washer and dryer, drapes, wall-wall carpet. 8' sundeck. Mrs. Neely, 385-0958, Mr. Beaumont, 382-9491.

OAK BAY — SEA VIEW
Charming 2-bedroom condominium. Beautiful building, garden setting. 598-2682.

FAIRFIELD 1 BEDROOM CONdominium. Sea and mountain view. 1 year old. $22,500. Owner — 386-8517.

263 GARAGES FOR SALE, RENT OR WANTED

NEW GARAGE
Cement floors, well secured, dry as a bone. Storage only. 479-6938.

265 HOUSES WANTED TO BUY

URGENT
OAK BAY PROPERTY
$25,000-$40,000
My Eastdowne listing sold the night its picture appeared in the paper. As a result, I have a number of disappointed prospects wanting 3 to 5 bedrooms in Oak Bay. If you are considering selling, I would appreciate discussing my prospects' needs with you in confidence. THIS IS NOT A LISTING SOLICITATION. My people are sincere. Please call BILL HORAN at D. F. HANLEY AGENCIES LTD. 385-7761 or 477-1287 (RES.)

HOME WITHOUT BASEMENT
REASONABLY CLOSE TO CITY
WALKING DISTANCE TO
BUS ROUTE
Lot not too large, 3 bedrooms and 1½ bathrooms preferred, if possible. One-car garage or port. Must have good Utility and Storage space. Possession very flexible — some months ahead if desired by vendor. Price bracket cash or to a low rate mortgage interest — $33,000 plus or minus. Replies treated in absolute confidence.
STUART SIMPSON
384-8126 598-4056
PEMBERTON, HOLMES LTD.

UNIQUE REQUEST
My clients require a 2-bedroom, full basement home. It must have a large enough lot so as to accommodate a swimming pool. The living room must be of bigger than average size and, if possible, have a DR in-line. The preferred locations of this home are FAIRFIELD, OAK BAY and any other appealing areas except SAANICH. Large amount of cash offered for the right home. Call VINCE CASE at 382-7459 or D. F. HANLEY AGENCIES LTD. (Oakland Branch) at 388-4294.

RETIRED COUPLE
HAVE CASH
And need a two-bedroom home on bus line. Basement not necessary if there is a garage. This couple have just sold their home to make way for a commercial building and must relocate before September 30. CALL ME NOW FOR AN IMMEDIATE INSPECTION:
Bill Carnegie
385-7761 or 478-6476 (24 hrs.)
D. F. Hanley Agencies Ltd.

WANTED FOR A SPECIAL CLIent a 2 B.R. home with Den, Large L.R., separate Dining Rm. on a small lot with private garden, close to Oak Bay Golf Course. Please call Gerrie Hutton. 388-4271 or 386-3927 (Res.).
J. H. Whittome and Co. Ltd.

WANTED: 3 BEDROOM HOME with basement, newer or older, up to $30,000, for insurance executive, in North or South Saanich. Please call Ted Chartres 479-1667 or res. 385-5508.
J. H. Whittome and Co. Ltd.

RETIRED COUPLE
From Edmonton require a clean 2 BR home with a NICE GARDEN. Definitely an ALL CASH SALE. Will pay up to $25,000. Call John Shaver or Pepe Browne. 386-7721 Investors Realty Ltd.

CASH CLIENTS
will pay all cash or cash to mortgage for your 2 or 3 bedrm home with basement if possible. Call Victor Wong 385-2458 or 479-6569. Byron Price and Assoc. Ltd.

WANTED: 2-BEDROOM BUNGAlow, Brentwood Bay area. Full basement. Garage. Level lot. Around $22,000. All cash possible. Private. 382-9973 or Victoria Press, Box 378.

WANTED
Up to 5 acres with 2 or 3 bedroom older home any condition. Up to $25,000 cash. Urgent. Quickly call BEN GREIG 388-6231 or 658-8845 Island Pacific Realty Ltd.

EXCHANGE MY 1971 GLENDALE motor home, fully equipped for part payment on good seafront or seaview home or property. Phone 477-8420.

I WILL BUY YOUR HOME if suitable for rental. For fast action, call my agent MR. J. ROGERS at Block Bros. Realty anytime 386-3231, Res. 477-4469.

WE WILL BUY YOUR HOUSE for cash, if it is suitable for rental purposes. Please contact Sales Supervisor, Shirley Philps' Homefinders Ltd., 386-2911.

HOUSES WANTED
Spot Cash, NOW. Foreclosure imminent? Get out of trouble now! Call BEN GREIG, 388-6231 or 658-8845. Island Pacific Realty Ltd.

HOUSE WANTED
$12,000 range, buy or to rent, $80, with option to buy. Victoria Press, Box 371.

OLDER HOME REQUIRED FOR starter. Prefer 3-bedroom, financing can be arranged. 384-7946.

2-BEDROOM HOUSE, FAIRFIELD district. 385-0496.

268 LISTINGS WANTED

CAN WE HELP YOU
? ? ?
If you are considering selling, you should rely on EXPERIENCED, no-nonsense service — backed by a large, reputable firm that offers "GUARANTEED SALES SERVICE," out of town referrals and systematic advertising. For an ACCURATE MARKET VALUE or for further information, phone either one of these FULL TIME REALTORS: J. MIREAU or C. ANDREWS 385-7761 ANYTIME.
D. F. HANLEY AGENCIES LTD.

270 EXCHANGE REAL ESTATE

ADJACENT TO HILLSIDE AND GOVERNMENT CORNER
OLDER HOME—RENTS $300
90'x110'—ZONED LT. INDUSTRY
Ideal for small offices and warehouse area, or with adjacent land a motel could be envisaged. Owner will trade this clear title as down payment on apartment of 11 to 13 suites. Also some cash available. Presently is used as rentals bringing in $300 a month. This is a strategic lot to own!! Hurry on this. F. Wills 388-4271.
J. H. Whittome and Co. Ltd.

TRADE YOUR
ACREAGE
FOR REVENUE
These folks have a $13,000 equity in a four-plex showing a 10% return. They would like to have acreage instead. If you want your money earning you dollars, call now to:
HILARY STEWARDSON
at D. F. HANLEY AGENCIES LTD.
385-7761 or 598-4172 (RES.).

BOARDING HOUSE — GOING concern, what have you for exchange? 20 rooms. 386-8520.

271 LOTS FOR SALE

GREENSWOOD AREA
½ Acre
Beautiful secluded treed lot on sewer. $18,000. Phone 477-5517 or 388-5022.

SAANICH, SEWER, 55X132, terms. $7,900. 478-7970.

½ ACRE SWARTZ BAY, OFF Lands End Rd., $11,900. 656-5980.

271 LOTS FOR SALE

HOLD IT!
Excellent holding property in Wilkinson area. Good average sized lot with city water close. Have mortgage — will trade. Asking $4,900.

1 ACRE — $9,500
1 prime acre now available between Pat Bay Highway and Old East Road — double road access — view — on city water. Excellent value. Vendor will consider financing. Call TOM BREITER at Quadra Realty Ltd., 385-1431 or 386-0116.

A—METCHOSIN
2—2½ acre lots, well timbered $6,300 to $8,300. Reduction for CASH. Down payments as low as $1,000.
B—VIEW ROYAL
Building lot, Marier Drive off Highland Road, 4 miles out on Trans-Canada. $5,750. Water and hydro.
DESMOND HOLMES
384-8126 478-1227
Pemberton, Holmes Ltd.

5 LOTS $29,500
These lots are completely serviced. All paid for (not local improvement). Sewers with connections in, storm drains, water laid on. PAVED road curbed and guttered. Builders chance of a lifetime at only $29,500.
"ARMY" ARMSTRONG
388-4271 Res. 479-2855
J. H. WHITTOME AND CO. LTD.

SHAWNIGAN LAKE LOTS
PRICED AT $4,900 to $5,900
FIVE TO CHOOSE FROM
Sizes vary from 88x84; 88x105 and 88x125. These lots are close to the water and have beach access to the lake. Try your down-payment! For details call:
388-4271 RICK KINNIS 477-9394
J. H. Whittome and Co. Ltd.

UNSERVICED, SUBURBAN LOTS
A mere 4½ miles north of Victoria City Hall. Only 12 left of an original 59. Not buildable now, but some day will be worth real money! Full price $1,950 with 10% down, balance over 5 years at 12% effective interest. call owner at 478-8133.

SEAVIEWS
CENTRAL SAANICH
Quiet cul-de-sac close to beach. 92 ft. frontage. Sewer and water available. 20 minutes drive to Victoria. GRAY LORENZEN, 652-1038.
MALAHAT REALTY LTD.
BOX 40, MILL BAY, B.C. 743-5525

SOOKE, MAPLE ROAD
1 acre, level, one-half cleared, suitable for building or mobile home. Septic tank with disposal field installed. On village water. Asking $5,900 with $2,000 down. Call 388-6231.
PETER BARDON
Island Pacific Realty Ltd.

EXCELLENT HOME SITE—1 Acre $8,500
Treed property, 115'-deep capped well, located off Ardmore Drive on Aboyne Avenue. 1 Block from ocean. SID HASLAM 592-0900 or 386-1361.
CANADA PERMANENT TRUST

LARGE SEAVIEW LOTS
In Ardmore area of North Saanich. Some trees — excellent soil. From $9,000.
G. PERODEAU — 656-4525
J. P. BELL — 656-4293
PEMBERTON, HOLMES LTD.

SEWERED CORNER CITY LOT, Cedar Hill Road and Acton Street, 120x40, $6,995. Will accept half down with terms on balance. 478-4287.

DOUBLE LOT, 1.4 ACRES. NICEly treed and reasonably flat, Ardmore area. Asking $16,000. BEN GREIG, 388-6231 or 658-8845, Island Pacific Realty Ltd.

TREED, SOME SEA VIEW. 87x225, W. Coast Rd. Asking $5,900. Call Ted Chartres 479-1667.
J. H. Whittome and Co. Ltd.

SEAVIEW LOT, CORDOVA BAY, 142'x226', beautifully treed, $16,500. 658-5522.

2.1 ACRES ON HAPPY VALLEY Road, city water on property, $10,500. Phone 382-7902.

LOT FOR SALE, APPROXImately 156x68, 1096 Shaw Avenue. 478-6273 evenings or weekends.

273 PROPERTY FOR SALE

$28,900
3 acres of beautiful parklike property. All level, velvet grass, trees, plus 3 bdrm handyman special home. Access to Island Highway as well as to other quiet street. Only 10 minutes to town. Just try to match his for value.
AINA MELDERIS, IRENE VAN,
386-2911 ANYTIME
Shirley Philps' Homefinders Ltd.

$28,500
3 acres of beautiful parklike property. All level, velvet grass, trees, plus 2-BR. handyman special home. Access to Island highway as well as to other quiet street. Only 10 minutes to town. Just try to match this for value.
AINA MELDERIS, IRENE VAN
386-2911 ANYTIME
Shirley Philps' Homefinders Ltd.

PRESTIGE LOT
This lot has a beautiful panoramic view of Saanich Inlet, it is a large lot, approximatly 1 1-3 acres located in a private subdivision in the Ardmore Area. Close access to the beach.
PETER SANDHAM
386-2111 477-3732
MONTREAL TRUST

MILL BAY
WATERFRONT, ACREAGE
LOTS, FARMS
Call "land specialists," 743-5525
Malahat Realty Ltd.
Mill Bay, B.C.

METCHOSIN DISTRICT
2-acre lots — $6,500 and up
REX HUGHES AGENCIES
LIMITED
478-1729

APARTMENT SITE IN ESQUIMALT. Views and central location. $60,000. Grant MacFarlane, Island Homes Ltd., 386-7545.

ONE PARCEL OF LAND, APproximately 6.25 acres. Humpback Rd. with drilled well and hydro. 642-3574, 6441 Sooke Rd.

LARGE BUILDING LOT, .4 acre. Located at 3998 Gordon Head Road, 384-0346 after 5.

274 PROPERTY WANTED

WANTED
ACREAGES—LOTS SUITABLE
FOR HOUSE CONSTRUCTION
Prefers sewered area but will consider all areas in Greater Victoria. Phone:
477-9394 RICK KINNIS 388-4271
J. H. Whittome and Co. Ltd.

VICKERY AND SONS LTD.
LOTS OR ACREAGE IN ANY AREA
592-6149 592-6622

APARTMENT-MOTEL, COMMERcial sites and sub-dividable land required. Contact Marden Construction, 592-0995.

WANTED IN MILL BAY OR highlands area. 1-2 acre secluded view lot. Victoria Press, Box 348.

280 ACREAGE FOR SALE AND WANTED

10 ACRES
Magnificent views over Sooke Harbour and Olympics. Rich bottom land waiting to be cleared. This could be your chance to get with your organic farm. The black 10 acre $19,500, the yellow $17,500. Excellent terms. Commute to Victoria.
DESMOND HOLMES
384-8126 478-1227
Pemberton, Holmes Ltd.

NEARLY 12 ACRES
$36,000
In Central Saanich with seaviews and sunsets this lovely wooded property offers a quality location, absolute seclusion in one of the most desirable Saanich Peninsula areas. Call GRAY LORENZEN, 652-1038.
MALAHAT REALTY LTD.
BOX 40, MILL BAY, B.C. 743-5525

3 ACRES, SAANICH
Lovely secluded property. Good well, pumps 824 gals. per day, perc. tested, hydro into building site, also road, fenced corral, 1-room overnight cabin. Offered at $16,500. Please call ROMA NICOLL, 386-2955. Mayfair Realty.

16' PLYWOOD CABIN CRUISER, fiberglassed, new 18 H.P. Evinrude motor, and trailer. Must sell. $950 complete or nearest offer. 3007 Pickford. 478-6565.

WANTED: INDUSTRIAL LAND for lease, minimum 2 years. Victoria Press, Box 372.

280 ACREAGE FOR SALE AND WANTED

WILDERNESS
WATERFRONT
Twelve road miles from Masset is a parcel of 53 acres of native trees, river and salt water shoreline where the Nadu River empties into Masset Sound. A four acre clearing for homestead, cabin or lodge overlooks a sheltered deep water anchorage. In a renowned hunting and fishing area; the property is accessible by road, sea and floatplane. This property, with approximately ½ mile of shoreline is realistically priced at $30,000. For full particulars call or write.
384-8126 J. P. BELL 656-4293
384-8126 G. PERODEAU 656-4525
Pemberton, Holmes Ltd.

SOOKE RD.
19.75 ACRES
Corner of Kangaroo and Sooke Rd. Look for sign on trees. Two sources of water have been located. Roads have been run in from 2 accesses off Sooke Rd. Over 500 ft. frontage on paved road. Hydro on. Good location for mobile homesite. Will be on location Tues., Wed., Thurs. evening 7 to 9 p.m. Asking $14,900. Let's talk terms. Call:
CLIFF BENNETT
386-2961: 592-2007
NATIONAL TRUST

CASH
For property in the Greater Victoria area including Colwood and Metchosin
KASAPI CONSTRUCTION
CO. LTD., 386-6191

PRIVATE 10 ACRES
NORTH SAANICH
Over 600 ft. of road frontage. $37,500. 656-1308 after 6.

ONE 6½ ACRE PARCEL, PARTLY cleared and partly in park like timber. Slightly rolling valley land. Good water supply and power. Metchosin. Phone 478-3126.

ACREAGE FOR SALE?
Large or small, with or without home building lots, etc. Call GEORGE CHAN, the specialist in Land. 386-2955. Mayfair Realty

SAANICH
5 acres uncleared — will trade. $18,500. Lee Forbes, 385-1431 anytime. Quadra Realty Ltd.

BY OWNER — 8.9 SCENIC acres, tall timbers, exit to beach. On Island Highway at Bowser. Watch for sign.

UNDEVELOPED 7.3 GOOD acres. Errington-Parksville area. No agents. Cash. $9,500, 386-7025, mornings.

285 UP-ISLAND PROPERTIES

DELUXE "A" FRAME
Located just south of Mill Bay. Terrific view of sea and Mt. Baker. The home is built of excellent materials and features 1½ bathrooms, full brick wall and fireplace, stell spiral staircase, 3 bedrooms, carpeted floor, carport and garden shed, .7 acre. See today and inspect the extra features by phoning Cliff Pascoe at 746-6135 or 746-6263 (eves.) G. K. Schmidt Realty Ltd., 470 Trans Canada Highway, Duncan, B.C.

20.1 ACRES BY OWNER $12,300
Located 9 miles north of Courtenay, on paved road. Is partly treed, has year-round pond. Includes enough seasoned logs for a good sized cabin. 338-8338. 1630 Cliffe, Courtenay.

YELLOW POINT — BEAUTIFUL 5 acres with views of mountains and lake. New 3 or 4-bedroom home and two barns, $55,000. Additional 2 acres available. 754-7637 or 245-4269. P.O. Box 761 Ladysmith, B.C.

PRIVATE, SECLUDED 10 ACRES partially cleared with view. Quamichan Lake area. Phone 746-5514, Duncan.

COBBLE HILL, 5 ACRES, MOSTly cleared with mountain view. Price reduced to $10,500 for quick sale. Phone 743-9762.

290 FARMS FOR SALE AND WANTED

WANTED: FAMILY OF THREE want small farm as of September 1 to rent. Call anytime, 384-7659.

293 GULF ISLANDS PROPERTIES

HALF ACRE
WATERFRONT
RETIREMENT
INVESTMENT
Just 30 minutes south of Nanaimo, yet offering all the privacy that nature can provide. Coho Cove Estates on B.C.'s famous Gulf Islands, offers ½ to 1 acre choice lots with beach access and free moorage for only $25 down and $25 per month. Only $2,500 buys a park lot with the whispering pines and the tang of the sea. Fish from your doorstep on a half-acre wooded waterfront lot for $64 down and $64 per month. Take the first step now! For brochures and information phone or write Glen Galloway c-o Nanaimo Realty Co. Ltd., Box 518, Nanaimo, B.C. or phone 754-2311 or eves. 758-5537.

SALT SPRING ISLAND
Untouched park-like, treed lots. ¼ acre combinging a mountain stream and spectacular ocean views. Priced from $2,000 to $4,000 with 10% down, balance on easy terms. For more information call Peter Polet, 652-1497.

ON SALT SPRING ISLAND
Summer retreat, retirement or year round gracious living, on this nice acre, with a spacious, 2-bedroom waterview home. Beautifully treed, $25,000. Contact Dorothy Humble at J. H. Whitthome Co. Ltd., 555 Terminal Ave., Nanaimo.

GABRIOLA ISLAND
Ideal site for retirement home. Lot is 100x150 on Tashtege Crescent in the Whalebone Beach Estates. Trees, sea glimpses. $4,500. WILFRED DAVIS 388-4271 or 658-5276.
J. H. Whittome and Co. Ltd.

GALIANO ISLAND
Beautiful lot, approximately 1 acre with access to ocean, fully serviced. $12,000, 382-8361.

NOTICE TO CREDITORS

In The Estate of HARRY ERNEST RAWLINGS, Late of Lantzville, British Columbia, Deceased.

NOTICE is hereby given that creditors and others having claims against the estate of Harry Ernest Rawlings, late of Lantzville, British Columbia, are hereby required to send them to the undersigned executrix, c/o Campbell, Donegani & Wood, Barristers and Solicitors, Suite 305, 1020 Government Street, Victoria, B.C., before the 24th day of August, A.D., 1972, after which date the executrix will distribute the said estate among the parties entitled thereto, having regard only to the claims of which she then has notice.

EDITH RAWLINGS, Executrix,
By Her Solicitors.
CAMPBELL, DONEGANI & WOOD
Victoria, B.C.

NOTICE TO CREDITORS

In The Estate of DELTA MAY BUIST, late of the City of Victoria, Province of British Columbia, Deceased.

NOTICE is hereby given that creditors and others having claims against the estate of Delta May Buist, deceased, late of Victoria, British Columbia, are hereby required to send them to the undersigned executor, c/o Campbell, Donegani & Wood, Barristers and Solicitors, Suite 305-1020 Government Street, Victoria, B.C., before the 24th day of August, A.D., 1972, after which date the executor will distribute the said estate among the parties entitled thereto, having regard only to the claims of which he then has notice.

JAMES S. BUIST, Executor,
By His Solicitor,
CAMPBELL, DONEGANI & WOOD
Victoria, B.C.

SHERIFF'S SALE

Under and by virtue of Writs of Fieri Facias issued out of the County Court of Victoria and to me directed against the goods and chattels of Walters Lumber Co. Ltd., I have seized and will sell by Public Auction at my office in the Victoria Law Courts, 860 Burdett Avenue, Victoria, B.C., on Wednesday, the 26th day of July, 1972, at the hour of 11:00 o'clock in the forenoon:

One 1959 International 1-ton Flat Deck. Terms of Sale: Cash, plus 5% Sales Tax.

For further particulars apply to the office of the undersigned.

E. Wilkinson,
Sheriff, County of Victoria.

Sheriff's Office,
Victoria Law Courts,
Victoria, B.C.
July 20th, 1972.

WILD WEST

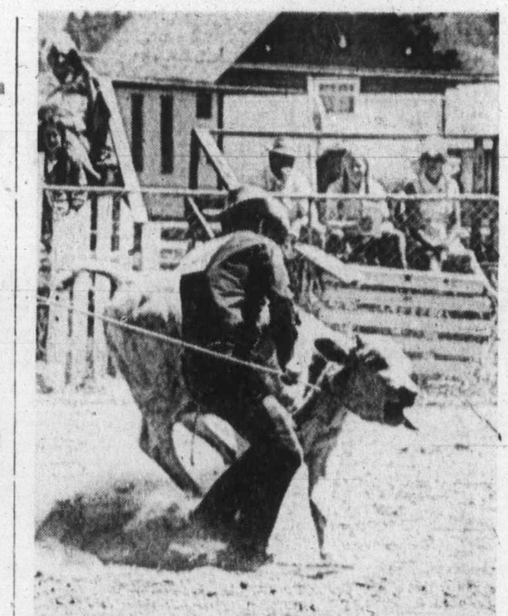

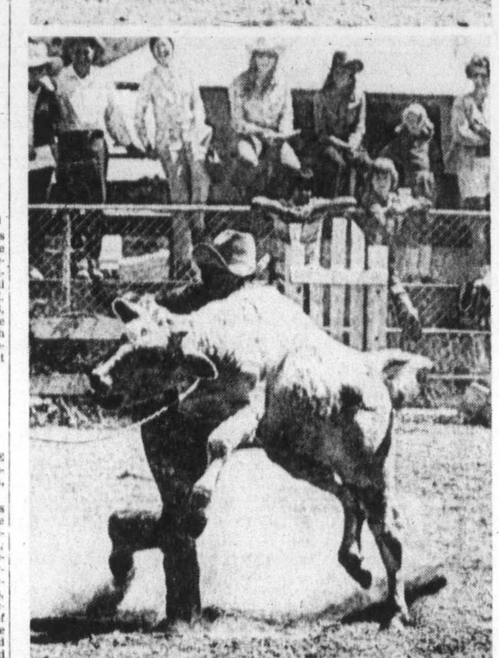

—Colonist photos by Jim Ryan

Anybody who thinks Vancouver Island doesn't have flavor of cowboy country should attend Vancouver Island Quarter Horse Association fifth annual horse show starting its second day at 9 a.m. today at Saanichton Fair Grounds. There'll be displays of western horsemanship, cutting, pole-bending and other events. Doug White of Maple Ridge, shown in photos, won first go-round in calf roping Saturday afternoon. His horse, not shown, is Wrangler Charge. Show judge is J. D. Craft of Jacksboro, Tex.

NOTICE TO CREDITORS AND OTHERS

MELVIN MAYNARD WALL, Deceased

NOTICE is hereby given that creditors and others having claims against the estate of Melvin Maynard Wall, deceased, formerly of Lake Cowichan, British Columbia, are required to send full particulars of such claims to Thomas H. Lines, Barrister and Solicitor, Box 383, Duncan, British Columbia, on or before the 17th day of August, 1972, after which date the estate's assets will be distributed, having regard only to claims that have been received.

GORDON WALL,
Administrator.
THOMAS H. LINES,
Solicitor.

NOTICE TO CREDITORS

In The Estate of EMILY CRONE SIMPSON, late of the City of Victoria, Province of British Columbia, Deceased.

NOTICE is hereby given that creditors and others having claims against the estate of Emily Crone Simpson, deceased, late of the City of Victoria, Province of British Columbia, are hereby required to send them to the undersigned executors c/o Campbell, Donegani & Wood, Barristers and Solicitors, Suite 305, 1020 Government Street, Victoria, B.C., before the 24th day of August, A.D., 1972, after which date the executors will distribute the said estate among the parties entitled thereto, having regard only to the claims of which they then have notice.

JOHN HAMILTON SIMPSON and
FRANCIS WILLIAM SIMPSON,
Executors,
By Their Solicitors,
CAMPBELL, DONEGANI & WOOD,
Victoria, B.C.

NOTICE TO CREDITORS

IN THE MATTER OF THE ESTATE OF JOHN HEMPHILL HUNTER, late of Suite 301, 1318 Beach Drive, Victoria, B.C., Deceased.

NOTICE IS HEREBY GIVEN that creditors and others having claims against the estate of the above-named deceased are hereby required to send them to the undersigned Executor at 1125 Douglas Street, Victoria, B.C., before the 19th day of August, 1972, after which date the Executor will distribute the said estate amongst the persons entitled thereto, having regard only to the claims of which they shall then have received notice.

THE CANADA PERMANENT
TRUST COMPANY,
Executor,
by Crease & Company,
their Solicitors.

NOTICE TO CREDITORS

ESTATE OF BERTRAM ARCHER HOWELL, (also known as BERTRAM A. HOWELL), DECEASED.

NOTICE is hereby given that creditors and others having claims against the estate of Bertram Archer Howell, (also known as Bertram A. Howell,) Deceased, late of Sandringham Private Hospital, 1650 Fort Street, Victoria, B.C., are hereby required to send them to the undersigned Executor, at Suite 410, Campbell Building, 1029 Douglas Street, Victoria, B.C., before the 4th day of September, 1972, after which date the Executor will distribute the said estate among the parties entitled thereto, having regard only to the claim of which he shall have notice.

DATED the 19th day of July, 1972.

ARTHUR JOHN MESSERSCHMIDT
Executor.
W. B. MONTEITH
Solicitor.

NOTICE TO CREDITORS

IN THE MATTER OF THE ESTATE of Jaroslav Vyhnanek, deceased, late of Ste. No. 302, 1601 Jubilee Avenue, Victoria, British Columbia.

NOTICE IS HEREBY GIVEN that creditors and others having claims against the estate of the above-named deceased are hereby required to send them to Jaroslav Jelinek, care of Pearlman & Lindholm, Barristers and Solicitors, P.O. Box 1327, Victoria, British Columbia, before the 22nd day of August, 1972, after which date the Executor will distribute the said estate among the parties entitled thereto, having regard only to the claims of which he then has notice.

JAROSLAV JELINEK
By his Solicitors
Messrs. Pearlman & Lindholm,
Victoria, B.C.

NOTICE TO CREDITORS

IN THE MATTER OF THE ESTATE OF HELEN MARY PIDDINGTON, DECEASED, formerly of 603—1178 Beach Drive, Victoria, B.C.

NOTICE IS HEREBY GIVEN that creditors and others having claims against the estate of the above-named deceased are hereby required to send them to the undersigned Executors c/o 1205 Government Street, Victoria, B.C., before the 31st day of August, 1972, after which date the Executors will distribute the said estate among the parties entitled thereto having regard only to the claims of which they then have notice.

DATED July 13th, 1972.

Thomas Angelo Piddington,
Deborah Joan Cartwright.

By Their Solicitors,
Pearlman & Lindholm.

NOTICE TO CREDITORS

IN THE MATTER OF THE ESTATE OF CHARLES JAMES WRIGHTSON, late of Bayview Avenue, Ganges, Saltspring Island, B.C., Deceased.

NOTICE IS HEREBY GIVEN that creditors and others having claims against the estate of the above-named deceased are hereby required to send them to the undersigned Executors at P.O. Drawer 997, Victoria, B.C., before the 19th day of August, 1972, after which date the Executors will distribute the said estate amongst the persons entitled thereto, having regard only to the claims of which they shall then have received notice.

JAMES GALARD REID, and
GEORGE CAMPBELL BASTEDO,
Executors,
by Crease & Company,
their Solicitors.

NOTICE TO CREDITORS AND CLAIMANTS

In the Surrogate Court of Northern Alberta, Judicial District of Edmonton.
In the matter of the estate of ARTHUR FREDERICK METZ, also known as ARTHUR F. METZ, late of the City of Victoria, British Columbia, who died on the 14th day of June, A.D. 1972.

TAKE NOTICE that all persons having claims upon the estate of the above named must file with the undersigned by the 22nd day of August, A.D. 1972, a full statement of their claims and of securities held by them.

Public Trustee,
Administrator of the Estate of
Arthur Frederick Metz, also
known as Arthur F. Metz,
deceased,
300 Chancery Hall,
3 Sir Winston Churchill
Square, Edmonton 15, Alberta.

PEARSON
Happy
HONDA
Golden Rule
POLICY

LUNDS
926 FORT ST.
ANTIQUE
and
MODERN
FURNITURE
By AUCTION
Tonight 7:30 p.m.
View Until Sale Time
Executive's Expensive
WALNUT DESK
and Leather Uph. Chair
(cost approx. $900)
Inlaid Display Cabinet
Sets of Victorian Chairs
Victorian Tip-up Tables, Carved Oak Table, Corner Chair, American Wall Clocks, China, Glass, Staffordshire Figure Groups,
Suites and Furnishings
For All Rooms
ROLL TOP DESK
Metal Filing Cabinet
Harley Davidson
1970 Gas
GOLF CART
(cost $2000)
and many more lots
LUNDS
AUCTIONEERS & APPRAISERS
PHONE 386-3308

Kinney Wins Drag Final

Buck Kinney of Port Coquitlam beat Gene McKinney of Seattle in the all-Camaro, pro-stock final of the drag racing program Sunday at Van Isle Dragways. Kinney was a last-minute replacement for Jim Pettie, whose vehicle broke down Saturday night in Seattle.

In the stock division, Hank Poirier, of Campbell River, in a Pinto, beat Kim Egginton of Victoria, in a Ford.

Doug Sawyer won the super-stock final in an all-Port Alberni match against Hubert Sester. Sawyer was driving a Plymouth and Sester was in a Dodge.

Keith Winterbottom of Coquitlam, in a Falcon, downed Steve Marshall of Campbell, in a Mustang, in the modified final.

Chris Cooper of Lake Cowichan, driving a Valiant, took the competition class over Ken Pearce of Victoria, piloting a dragster.

U.S. Sweep

SANTIAGO, Chile (AP) — Wimbledon champion Stan Smith of Pasadena, Calif., and teen-ager Harold Solomon of Silver Spring, Md., scored singles victories Monday to complete a 5-0 sweep by the United States over Chile in the American Zone final of the Davis Cup tennis competition.

Parksville Council Dilemma

No One Want[s] Large Fossil [Clam]

PARKSVILLE — A recently discovered large fossil clam has Parksville village council perplexed as people say they want to preserve it but no one wants to put it on show.

The Provincial Museum was approached by council to find a site for the rock fossil but officials at the Victoria museum said it was too large to exhibit and referred the puzzle to the National Museums of Canada in Ottawa.

The large fossil clam, described as a remarkable example of its type, was discovered in a logged off area of MacMillan Bloedel Ltd.'s Northwest Bay division. It has caused considerable interest among naturalists and others who would like to see it preserved.

The existence of the fossil

Campbell Needs

GABRIOLA ISLAND — The fate of a controversial 150-lot subdivision planned for Gabriola Island now rests with Municipal Affairs Minister Dan Campbell following a public hearing into the development project.

The hearing ended Saturday and Campbell told reporters it will likely be some time before he announces his decision.

He said that decision will take into account "subjective considerations"—

the angry opp[osition of] islanders to th[e...] believe will de[stroy their way] of life.

The appea[rance of] 250 briefs an[d ...] proposal and [...] testimony at [...] past month.

Emotions [...] throughout [...]

Cumberland, Comox in J[une]

Hospital Bed Us[e]

CUMBERLAND — The number of adults admitted to Cumberland General Hospital in June showed a sharp rise over the same period in 1971.

Figures released by the hospital indicated that last month 179 patients were admitted bringing the total to date to 966, compared with 894 at the same period last year.

The average length of stay last month was 4.8 days and the percentage of occupancy stood at 80.3. Both minor and major operations showed a similar rise in numbers, with 21 major operations and 72 minor operations preformed in June bringing the totals to 97 and 314 respectively for the year to the end of June. These figures were also an increase over the same period last year.

At. St. Joseph's Hospital in Comox, a similar rising trend was indicated by figures released, although the rise was not as pronounced as at Cumberland.

A total of 1,899 patient days for an occupancy rate of 85.54 per cent was up from last June when the patient days stood at 1,865 for an 84.01 per cent occupancy rate.

The occupancy comparison for the period January to the end of June 1972 showed a slightly higher rate. Last year at June 30, 11,667 patients indicating an 87.11 occupancy

Air Show Bills Old Sea Fury As Drawcard

NANAIMO — The annual Nanaimo Airshow, sponsored by 808 Wing, Royal Canadian Air Force Association, will be held at the Cassidy Airport Sunday, Aug. 6.

The main attraction in the show this year will be the Second World War Hawker Sea Fury and its pilot, Capt. Ormand Haydon-Baillie.

The aircraft went into operation in the late stages of the war and formed the backbone of the air arm of many countries since the early jet planes lacked the fast acceleration needed for use from aircraft carriers.

Haydon-Baillie bought his plane in Australia in 1969 and since then, has entered it in air shows and races throughout North America.

He will put the plane through an aerobatic display which will include rolls, flips, vertical climbs and other antics.

Also featured will be static displays of U.S. military aircraft, Voodoo jet fighters, the motorcycle drill team of the Vancouver city police force and the world's fastest commercial helicopter.

Many other attractions are planned to make the day one of thrills and excitement for the family.

Because of the widespread popularity of the event, illustrated at the first show last summer and the crowds expected this year, the event will become known as the Vancouver Island Air Show, effective next year.

MULLINS MARINE
10-SPEEDS
LOW MONTHLY TERMS
935 YATES STREET

HAVE YOU SEEN
THE WHITE
KILLER WHALE?
Sealand
at oak bay marina
592-2455

Imperial
ES
CAR
Here's what to d
• Come in and get straight car's condition before wi your car cold.
• No guesswork, no obliga
• More than 200 individua trained experts.
• Latest electronic equipm
• Written diagnosis and e findings.
• Knowing is better than r
• Make an appointment t

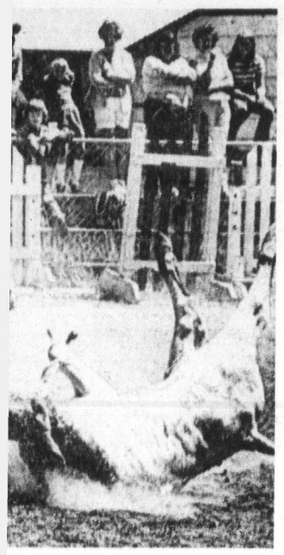

inks Vancouver Island doesn't have
country should attend Vancouver
horse Association fifth annual horse
s second day at 9 a.m. today at
Grounds. There'll be displays of
anship, cutting, pole-bending and
ag White of Maple Ridge, shown in
go-round in calf roping Saturday
horse, not shown, is Wrangler
idge is J. D. Craft of Jacksboro,

Kinney Wins Drag Final

Buck Kinney of Port Coquitlam beat Gene McKinney of Seattle in the all-Camaro, pro-stock final of the drag racing program Sunday at Van Isle Dragways. Kinney was a last-minute replacement for Jim Pettie, whose vehicle broke down Saturday night in Seattle.

In the stock division, Hank Poirier, of Campbell River, in a Pinto, beat Kim Egginton of Victoria, in a Ford.

Doug Sawyer won the super-stock final in an all-Port Alberni match against Hubert Sester. Sawyer was driving a Plymouth and Sester was in a Dodge.

Keith Winterbottom of Coquitlam, in a Falcon, downed Steve Marshall of Campbell, in a Mustang, in the modified final.

Chris Cooper of Lake Cowichan, driving a Valiant, took the competition class over Ken Pearce of Victoria, piloting a dragster.

U.S. Sweep

SANTIAGO, Chile (AP) — Wimbledon champion Stan Smith of Pasadena, Calif., and teen-ager Harold Solomon of Silver Spring, Md., scored singles victories Monday to complete a 5-0 sweep by the United States over Chile in the American Zone final of the Davis Cup tennis competition.

Parksville Council Dilemma

No One Wants To Show Large Fossil Clam Find

PARKSVILLE — A recently discovered large fossil clam has Parksville village council perplexed as people say they want to preserve it but no one wants to put it on show.

The Provincial Museum was approached by council to find a site for the rock fossil but officials at the Victoria museum said it was too large to exhibit and referred the puzzle to the National Museums of Canada in Ottawa.

The large fossil clam, described as a remarkable example of its type, was discovered in a logged off area of MacMillan Bloedel Ltd.'s Northwest Bay division. It has caused considerable interest among naturalists and others who would like to see it preserved.

The existence of the fossil was brought to the attention of Parksville village council by Edward Marsh of Duncan, who suggested in a letter that council or some other interested group might find a place to display the fossil.

Ald. William Roberts, who has seen the fossil, recently described it to other council members. He pointed out that moving it would be a major project. The fossil imprint is in a block of sandstone estimated to weigh a ton or ton and a half and the fossil measures about 24 inches by 27 inches.

Although the vicinity of the tourist bureau was mentioned as a good site for such a display Mayor Ray Young and other aldermen expressed fears that the fossil might be damaged by vandals if displayed outside.

It was decided to ask the Provincial Museum if it could be displayed there but the response was negative.

Curator Alex Peden said the fossil clams had been examined and photographed by Barry Richards of the mines department who had tentatively identified it as an example of inoceramus, which has been known to attain a large size.

Although interested, the curator said the size of the rock would make it impractical to find space in the Provincial Museum but a plaster cast might be made for future exhibits.

He suggested that if Parksville council could find someone interested in exhibiting the fossil here it should do so.

In a reply to the Provincial Museum, Parksville council said it hoped that a site could be found and pointed out the difficulties of moving the huge rock and also finding a display area where the valuable relic would be safe.

Campbell Needs Time

GABRIOLA ISLAND — The fate of a controversial 150-lot subdivision planned for Gabriola Island now rests with Municipal Affairs Minister Dan Campbell following a public hearing into the development project.

The hearing ended Saturday and Campbell told reporters it will likely be some time before he announces his decision.

He said that decision will take into account "subjective considerations"— the angry opposition of many of the islanders to the proposal which they believe will destroy their unique way of life.

The appeal hearing heard about 250 briefs and presentations on the proposal and more than 40 hours of testimony at four sittings during the past month.

Emotions ran high on both sides throughout the sessions.

Cumberland, Comox in June

Hospital Bed Use Rises

CUMBERLAND — The number of adults admitted to Cumberland General Hospital in June showed a sharp rise over the same period in 1971.

Figures released by the hospital indicated that last month 179 patients were admitted bringing the total to date to 966, compared with 894 at the same period last year.

The average length of stay last month was 4.8 days and the percentage of occupancy stood at 80.3. Both minor and major operations showed a similar rise in numbers, with 21 major operations and 72 minor operations preformed in June bringing the totals to 97 and 314 respectively for the year to the end of June. These figures were also an increase over the same period last year.

At St. Joseph's Hospital in Comox, a similar rising trend was indicated by figures released, although the rise was not as pronounced as at Cumberland.

A total of 1,899 patient days for an occupancy rate of 85.54 per cent was up from last June when the patient days stood at 1,865 for an 84.01 per cent occupancy rate.

The occupancy comparison for the period January to the end of June 1972 showed a slightly higher rate. Last year at June 30, 11,667 patients indicating an 87.11 occupancy rate was shown, compared to the first six months of this year where the figure is 12,245 patient days and an occupancy rate of 90.91 per cent.

Admissions to the extended care unit almost doubled in June this year compared to 1971 and the rate of occupancy was down slightly from 101.42 per cent last June to 99.46 this year. Deaths increased five fold.

START TO LOSE WEIGHT THIS WEEK

Wate-OFF is the plan that can help you become the trim, slim person you want to be. Wate-OFF Tablets are easy to chew and swallow. No prescription is needed because they contain no dangerous drugs. No excessive dieting hunger . . . no strenuous exercise. Authorities say getting rid of excess fat may help you live longer. Dietary plan included. Wate-OFF has been used successfully by thousands since introduced in America over 10 years ago. Satisfaction guaranteed on 7 days trial or return to maker for money back and no questions asked. Sold with this guarantee by drug and department stores everywhere.

Air Show Bills Old Sea Fury As Drawcard

NANAIMO — The annual Nanaimo Airshow, sponsored by 808 Wing, Royal Canadian Air Force Association, will be held at the Cassidy Airport Sunday, Aug. 6.

The main attraction in the show this year will be the Second World War Hawker Sea Fury and its pilot, Capt. Ormand Haydon-Baillie.

The aircraft went into operation in the late stages of the war and formed the backbone of the air arm of many countries since the early jet planes lacked the fast acceleration needed for use from aircraft carriers.

Haydon-Baillie bought his plane in Australia in 1969 and since then, has entered it in air shows and races throughout North America.

He will put the plane through an aerobatic display which will include rolls, flips, vertical climbs and other antics.

Also featured will be static displays of U.S. military aircraft, Voodoo jet fighters, the motorcycle drill team of the Vancouver city police force and the world's fastest commercial helicopter.

Many other attractions are planned to make the day one of thrills and excitement for the family.

Because of the widespread popularity of the event, illustrated at the first show last summer and the crowds expected this year, the event will become known as the Vancouver Island Air Show, effective next year.

MULLINS MARINE
10-SPEEDS
LOW MONTHLY TERMS
925 YATES STREET

HAVE YOU SEEN THE WHITE KILLER WHALE?
Sealand
at oak bay marina

Imperial centre
ESSO CAR CLINIC
Here's what to do...
- Come in and get straight answers about your car's condition before winter driving stops your car cold.
- No guesswork, no obligation.
- More than 200 individual tests by specially trained experts.
- Latest electronic equipment.
- Written diagnosis and explanation on all findings.
- Knowing is better than not knowing.
- Make an appointment today.

$12.95

592-2455 Hillside and Shelbourne Esso

HELP!

Lady! When you have a situation you can't handle . . . get help fast, through the

CLASSIFIED ADS

Classified is a very-much-alive employment service, geared to the needs of the average individual. The small amount you invest in a Classified Ad will repay you a thousandfold in prompt, satisfactory results.

It's easy to find competent, willing workers for continuous or occasional employment. Check the Situations Wanted Classification, or place an ad under Help Wanted.

PHONE 386-2121
Your Direct Line to a Competent Ad Visor in the
VICTORIA DAILY NEWSPAPERS'
Classified Dept.

Final Edition
TELEPHONE 383-4111
CLASSIFIED 386-2121

The Daily Colonist.

Nine Holes
Weather Details On Page 2

Vancouver Island's Leading Newspaper Since 1858

No. 190—114th YEAR | VICTORIA, BRITISH COLUMBIA, TUESDAY, JULY 25, 1972 | 10 CENTS DAILY 20 CENTS SUNDAY

Socred Free Enterprise vs. NDP Socialism?

B.C.'s Election Date: Aug. 30

Bennett
... full term pledged

Barrett
... spurs NDP

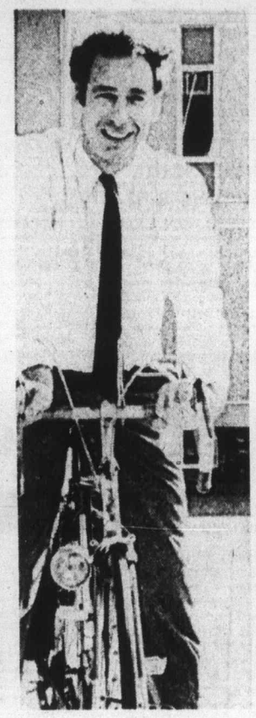

Anderson
... back from Ottawa

Warren
... new life for Tories?

Resurgent Tories, Liberals Plan Full Candidate Slates

Premier W. A. C. Bennett announced Monday that a British Columbia general election will be held Wednesday, Aug. 30, the seventh time he has asked voters to renew his mandate since Social Credit came to power 20 years ago.

The 71-year-old Social Credit leader's announcement in Vancouver ended weeks of speculation that centred around dates in late August—traditionally the premier's favorite month to go to the polls.

British Columbians last voted provincially on Aug. 27, 1969, when Social Credit was returned to power with an increased majority in the 55-member legislature.

Premier Bennett fought and won that election on the basis of a straight showdown between "Social Credit free enterprise and the stark forces of Marxian Socialism," epitomized, in the premier's opinion, by the New Democratic Party.

The political pundits anticipate a similar campaign this time around, probably more acrimonious, and with the added elements of a revitalized Progressive Conservative party and a Liberal party given a good chance of increasing its representation in the house.

Standing at dissolution of B.C.'s 29th legislature: Social Credit 36, NDP 12, Liberal five, Progressive Conservative two. Standing following the 1969 election: Social Credit 38, NDP 12, Liberal five.

Bennett is gambling that British Columbians will once again put the stamp of approval on his administration, although he has a full two years left in his last mandate.

As Social Credit leader, he has yet to lose an election. Social Credit came to power in 1952 when it defeated the Liberal government of Byron (Boss) Johnson to form a minority administration, won a majority in 1953 and was re-elected in 1956, 1960, 1963, 1966 and 1969.

Only hours before announcing the election date, Bennett had told bankers and investment dealers attending a breakfast meeting called to announce a new bond issue that a provincial general election "will come this fall."

In announcing the Aug. 30 date, Bennett said that "a government should never hesitate to take its policies to the people, to explain them, to see how they are working, to see where they should be extended."

"Government is more than a business," the premier said. "The government is British Columbia's biggest business.

"You've shown many times over by your support that you want this biggest business operated on sound, dynamic and progressive principles and operated, above all, by an experienced leadership team.

"I am confident that you will do so again."

He said Lt.-Gov. John Nicholson had signed the election writ and proclamation Monday calling for the election Aug. 30 and added:

"I ask the support of every citizen in the province of B.C. Support the Social Credit gov-

Continued on Page 2

Bennett Vows To Complete 'Full Term'

By DENNIS BELL

VANCOUVER (CP) — Premier W. A. C. Bennett launched British Columbians Monday down a now-familiar election trail littered with the debris of opposition parties that foundered in seven previous campaigns.

At a news conference in the expensively-appointed board room at the Hotel Vancouver that was called less than two hours earlier, the premier was brisk, businesslike and impatient with reporters. The news conference was over in 25 minutes.

He refused to box himself into an early campaign commitment, but did promise that if Social Credit gets back into office, he'll complete "a full term" — however long that may be.

There had been widespread speculation in the province that the premier planned to resign within a year or so of the election and hand the reins of power to a younger successor.

Social Credit's campaign, he said, will start "immediately," and a big newspaper advertising drive for funds will start in the next few days.

"Look in your daily newspapers and you'll see where to send your money," he advised reporters.

The Social Credit leader also unveiled a 37-page campaign brochure entitled, A Personal Report from the Premier, 20 Years of Achievement — and Now the Kelowna Charter.

This he said, represented the basic platform of the party and copies of it will be mailed to "every household in British Columbia" before the election.

Bennett has promised a fall session of the B.C. legislature if Social Credit is returned to power to implement the charter. The session, he said Monday, would be held subsequent to Oct. 21.

Citadel Battle Raging

SAIGON (AP) — South Vietnamese paratroops tried to storm the Citadel in Quang Tri city Monday but ran into withering North Vietnamese fire. At nightfall the outcome of the battle in northern South Vietnam was till in doubt.

The dawn assault by two airborne battalions numbering more than 1,000 men was aimed at two holes in the Citadel's 40-foot walls, breached two weeks ago by American jet aircraft dropping laser-guided bombs.

One officer told Associated Press correspondent Dennis Neeld: "The North Vietnamese are funnelling their firepower into the gaps in the walls and its's murder in there."

Neeld reported that most of the North Vietnamese defenders of Quang Tri, believed to be the remnants of a division, had retreated into the Citadel, a 19th-century walled fortress, after two weeks of air strikes and house-to-house fighting with paratroops.

In the air war, U.S. jet aircraft flew 280 strikes in North Vietnam Sunday and bombed the southern sector of Hanoi for the second straight day. A battery plant was set on fire, pilots said.

Climbers Hit By Lightning

GEORGETOWN, Colo. (UPI) — Lightning struck three young climbers atop 14,264-foot Mount Evans Monday.

One climber was in serious condition, but his companions apparently suffered only minor burns, according to Clear Creek County Sheriff Ed Clark.

Lyndon Johnson In Hospital

SAN ANTONIO, Tex. (UPI) — Former President Lyndon Johnson was admitted to Brooke General Hospital at Ft. Sam Houston with chest pains and nausea, but doctors said there was no indication Johnson had another heart attack.

Catholic No-Go Areas Eyed

U.K. Sends Tanks to Ireland

BELFAST (UPI)—Political sources said early Tuesday the British army has sent tanks to Northern Ireland in what may be a prelude to an all-out invasion of Roman Catholic "no go" areas of Londonderry.

A militant Protestant group has threatened to take the law into its own hands by the end of the week if British troops do not invade Catholic neighborhoods and wipe out the outlawed Irish Republican Army.

The sources said three of the awkward tank supporters, which are armed with bulldozer blades, were secretly unloaded in Belfast this week and shuttled to an unknown location. They normally are used to clear minefields, knock down tank obstacles and bridge antitank ditches.

The sources said their most logical use in Northern Ireland would be to destroy the cement and steel barricades the outlawed Irish Republican Army built to seal off Catholic Bogside and Creggan estates in Londonderry.

British officials disclosed Monday that small army patrols made exploratory forays Saturday and Sunday nights into the barricaded Bogside district, which has been off-limits to soldiers and police the past 11 months.

Meanwhile, machinegun fire and bomb blasts killing at least one man and wounded several others during the night. Three persons were killed by gunfire in Northern Ireland earlier in the day.

The latest man killed, apparently a civilian, was found shot in the head on Roden Street in Belfast by an army patrol, a British military spokesman said.

His death raised to 473 the number of persons killed in three years of political and sectarian violence in Ulster.

One of the victims Monday was a British soldier shot by a sniper near the Vere Foster School army post on the edge of Belfast's Catholic Ballymurphy area. Earlier, a man was found shot dead near Belfast's Springfield Road and a civilian in a car died when caught in a crossfire between troops and gunmen in Londonderry.

The army last moved into the Bogside and Creggan districts Aug. 9, 1971, when the government began arresting IRA suspects without formal charges or trials. The action resulted in the IRA declaring the areas "no-go," or off-limits to Protestants and British troops.

British forces had not entered the districts since then for fear of touching off battles.

Troops arrested 10 persons in Armagh Monday in the third day of searches of suspected IRA strongholds.

Police scaled down the number of dead in Friday's bombings in Belfast to nine. Officers said they at first reported 11 dead because of confusion over the mutilated bodies. The IRA claimed responsibility for the bombings.

The Ulster Defence Association called for a day of mourning Wednesday in memory of what a spokesman said was everyone "murdered by the IRA" in the past three years.

"We want everyone — Catholic and Protestant, for both sides have suffered — to stop

Continued on Page 2

DON'T MISS

Illegal Strikers Face Firings —Page 3

Shamrocks Nip Windsor, 13-12 —Page 12

Defence Lawyers Had Lines Tapped —Page 6

Boat Overload Fatal for Nine —Page 29

Plea for Son's Life A $15,000 Fraud —Names in the News, 7

Coho Picking Up In Island Waters —King Fisherman, 10

	Page
Bridge	20
Comics	28
Crossword	21
Entertainment	11
Finance	8, 9
King Fisherman	10
Names in the News	7
Provincial Court	10
Sport	12, 13
Family	16, 17

Protest Walkouts Paralyse Britain

LONDON (UPI) — Tens of thousands of British workers walked off the job Monday in protest against the arrest of five picketing longshoremen. The strike action plunged the country into industrial chaos.

National labor leaders warned Prime Minister Edward Heath Monday night the protest will escalate the longer the dockworkers are kept behind bars.

"At some point they will have to be released, and the sooner the better," said Victor Feather, head of the 10 million-member Trades Union Congress, after a two-hour meeting at 10 Downing Street.

Many national newspapers announced they would not go to press for the third consecutive day because of the strike action.

"This action will escalate the longer the men are kept in jail," Feather told newsmen after the meeting. "It will be catastrophic to the economy of the country."

He also deferred talks scheduled with the government for Tuesday on prices, incomes and the cost of living. "We told the prime minister it would be fruitless to try to engage in any talks tomorrow about the economic situation as planned," he said.

The TUC delegation also demanded suspension of parts of the government's Industrial Relations Act which labor unions consider damaging.

However, the TUC rejected demands by some labor unions for a general strike. Such a nationwide labor action would have been the first in this country since 1926.

But the walkouts in sympathy with the five jailed long-

Continued on Page 2

Blast Ends Hope For Mine Crew

BLACKSVILLE, W. Va. (AP) — All chance of rescuing nine miners trapped deep inside a burning coal mine ended Monday when a methane gas explosion prompted Consolidation Coal Co. officials to seal the mine.

John Corcoran, president of the firm which owns the Blacksville No. 1 mine, said results of the "minor explosion" would indicate "quite clearly that there is no further opportunity for continuing rescue operations."

Asked if this meant hope for the men had ended, Corcoran said, "Yes."

He added: "It's important to get the thing under control, and the only way to get it under control is to seal it."

The fire broke out Saturday night when a mining machine being moved to a new location struck a 450-volt cable, igniting hydraulic fluid and igniting the rich vein of bituminous coal.

Thirty-one other men, getting the mine ready for the resumption of work Monday after a two-week miners' vacation, escaped the smoke and heat.

'Falsehood from North Vietnam'

U.S. Raps Dike-Bombing Claim

UNITED NATIONS (Reuter) — United States Ambassador George Bush protested to Secretary-General Kurt Waldheim Monday night over the United Nations chief's reference at a news conference to reports of the alleged bombing by U.S. aircraft of dikes in North Vietnam.

Bush labelled the reports false. Waldheim had appealed to the United States to stop the bombings, if the reports were true.

Following a sharp response by U.S. State Secretary William Rogers that such public remarks were unhelpful, Waldheim said through a spokesman Monday night that he had no independent verification of the reports of the dike blasts.

"He felt, however, that it was his duty to speak out on the devastating consequences which might result," the spokesman said.

The U.S. delegate hurried back from a Washington visit to call on the secretary-general who returned to New York Sunday night from a four-week visit to Europe, including six days in Russia.

It was the first time since Waldheim took office Jan. 1, succeeding U Thant, that Waldheim has had a public brush with any of the great powers.

In the statement Monday night he said he was deeply preoccupied with the "necessity of putting an end to the hostilities in Vietnam."

He was concerned by the heavy bombing of North Vietnam and in particular by "numerous reports from different sources concerning its effects on the dikes."

While taking note of these reports he said that he could not verify them, Waldheim added.

At the news conference he spoke of "private, unofficial channels" for the reports and remarked that even when dikes were not hit bombs exploding near them could make cracks which could be disastrous.

Rogers said he asked Bush to tell Waldheim that the information he had received about "alleged deliberate bombing to damage the dikes in North Vietnam" was false, as President Nixon had said at a news conference June 29.

"Furthermore," the secretary of state said, "I have asked Ambassador Bush to inform the secretary-general that these allegations are part of a carefully planned campaign by the North Vietnamese and their supporters to give world-wide circulation to this falsehood."

LOCAL NEWS

SECOND NEWS SECTION

Hobson

Sherwood

Bruch

Curtis

Region Total M

Parti To E

Now candidates are officially marching down the campaign trail, a Colonist survey shows the political ranks still incomplete.

When Premier Bennett called an election Monday, for Aug. 30, seven starters were still to be named in the four Greater Victoria ridings.

In **Victoria** the Liberals have nominated provincial party leader David Anderson and school trustee Carron Jameson. Both were nominated by acclamation.

The Progressive Conservatives have yet to hold a nominating meeting but Saanich Ald. Edith Gunning has already said she will seek nomination for one of the two city seats.

'Never Applied Routinely'

Judge Reje Drug Lenie

By BRUCE LOWTHER
Colonist Reporter

The federal justice department's suggestion of a more lenient policy in sentences for first offences of possession of marijuana or hashish was rejected Monday in Victoria Provincial Court by Judge William Ostler.

He gave three basic reasons:

- A new law allowing absolute or conditional discharges — in effect, a finding of guilt without a conviction "should never be applied routinely" to any offence but "should be used frugally, selectively and judiciously as Parliament obviously intended."
- If such a discharge is considered the appropriate penalty for a first cannabis (marijuana or hashish) possession offence, "then Parliament should so declare."
- It remains "necessary that the courts express the moral condemnation of the community for deliberate infractions of the criminal law."

Term Suspended

Instead of a discharge or the $250 fine that was customary for the offence before the change, Ostler ordered a suspended sentence and a six-month probationary term for Raymond John Derksen, 27, of 906 Linden.

Derksen pleaded guilty last Friday to a charge of possession of a small amount of hashish early July 16 when police stopped him in the 1000-block Fort.

Both Robert Johnston, prosecutor in the case, and senior Victoria lawyer Cecil Branson then said instructions had been sent by the justice department that a conditional discharge might be the appropriate treatment. Branson added "a much more lenient attitude" would be taken in such cases.

Announcing his decision Monday, Ostler called this a

Lowrise Zone Wins Approval

A 2½-acre site that partly adjoins Shelbourne St. was given preliminary approval Monday night by Saanich council for medium density apartments.

The property is owned by the municipality, which means Saanich is in a position to influence design.

The approval came at a rezoning hearing that was attended by two residents of Earlston St. who were worried that the apartment site would have an access or egress via their street. Council specifically stated, in approving the rezoning, that Earlston not be so used.

The site has been considered by council for an apartment since about 1967. Municipal Planner Tom Loney told council Monday night that the rezoning was precipitated by an offer to purchase.

The boundaries of the site also include portions of Mortimer and Christmas streets.

Council also gave preliminary approval to an amendment to Saanich's zoning bylaw that will extend the municipal boundaries 1,000 feet offshore. This has been under discussion for about three months.

The boundary, which will stretch outward from the high water mark, will coincide with that established by Oak Bay last year.

st.

Nine Holes

Weather Details On Page 2

10 CENTS DAILY
20 CENTS SUNDAY

g. 30

ries, Liberals ndidate Slates

nnounced Monday that a Brit- vill be held Wednesday, Aug. d voters to renew his mandate ver 20 years ago.

ennett Vows o Complete Full Term'

By DENNIS BELL

UVER (CP) — Premier W. A. C. Ben- d British Columbians Monday down a election trail littered with the debris of rties that foundered in seven previous

ference in the ointed board tel Vancouver less than two e premier was ike and impa- ers. The news over in 25

box himself ampaign com- d promise that gets back into nplete "a full ver long that

en widespread

speculation in the province that the premier planned to resign within a year or so of the election and hand the reins of power to a younger successor.

Social Credit's campaign, he said, will start "immediately," and a big newspaper advertising drive for funds will start in the next few days.

"Look in your daily newspapers and you'll see where to send your money," he advised reporters.

The Social Credit leader also unveiled a 37-page campaign brochure entitled, A Personal Report from the Premier, 20 Years of Achievement — and Now the Kelowna Charter.

This he said, represented the basic platform of the party and copies of it will be mailed to "every household in British Columbia" before the election.

Bennett has promised a fall session of the B.C. legislature if Social Credit is returned to power to implement the charter. The session, he said Monday, would be held subsequent to Oct. 21.

ndel tle ing

P) — South ratroops tried adel in Quang y but ran into h Vietnamese ll the outcome northern South l in doubt. ssault by two ons numbering 00 men was bles in the Cit- alls, breached by American ropping laser-

old Associated ndent Dennis orth Vietnam- ing their fire- gaps in the s murder in

d that most of amese defend- ri, believed to s of a division, nto the Citadel, vailed fortress, of air strikes ouse fighting

r, U.S. jet air- trikes in North y and bombed ector of Hanoi traight day. A as set on fire,

Climbers Hit By Lightning

GEORGETOWN, Colo. (UPI) — Lightning struck three young climbers atop 14,264-foot Mount Evans Monday.

One climber was in serious condition, but his companions apparently suffered only minor burns, according to Clear Creek County Sheriff Ed Clark.

Lyndon Johnson In Hospital

SAN ANTONIO, Tex. (UPI) — Former President Lyndon Johnson was admitted to Brooke General Hospital at Ft. Sam Houston with chest pains and nausea, but doctors said there was no indication Johnson had another heart attack.

ng Claim

from different ning its effects

note of these that he could em, Waldheim

conference he rate, unofficial he reports and even when hit bombs ex- em could make ould be disas-

he asked Bush to tell Waldheim that the information he had received about "alleged deliberate bombing to damage the dikes in North Vietnam" was false, as President Nixon had said at a news conference June 29.

"Furthermore," the secretary of state said, "I have asked Ambassador Bush to inform the secretary-general that these allegations are part of a carefully planned campaign by the North Vietnamese and their supporters to give world-wide circulation to this falsehood."

Hobson

Sherwood

Region Total May Reach 20

Parties Filling Ranks for Race To Elect New B.C. Legislature

Now candidates are officially marching down the campaign trail, a Colonist survey shows the political ranks still incomplete.

When Premier Bennett called an election Monday, for Aug. 30, seven starters were still to be named in the four Greater Victoria ridings.

In **Victoria** the Liberals have nominated provincial party leader David Anderson and school trustee Carron Jameson. Both were nominated by acclamation.

The Progressive Conservatives have yet to hold a nominating meeting but Saanich Ald. Edith Gunning has already said she will seek nomination for one of the two city seats.

New Democrats have nominated Kathleen Ruff and David Hobson but so far the Social Credit Party has not named its contenders in the riding.

It is expected Trade Minister Waldo Skillings, one of the Socred incumbents, will be renominated but his former running mate, Public Works Minister William Chant, has announced his retirement.

So far there have been no announcements by would-be runners but it has been widely rumored that former car dealer Newell Morrison, 2175 Lansdowne, will seek the Socred nomination.

The only riding with a full slate is **Saanich and the Islands:**

This riding is represented by one member and the seat has been held for Social Credit by John Tisdalle, but he lost the nomination at a recent nominating meeting to lawyer Foster Isherwood.

Saanich and the Islands will also be contested by securities salesman Malcolm Anderson for the Liberals. He is the brother of the party leader.

Saanich Mayor Hugh Curtis will run for the Progressive Conservatives. He was nominated by acclamation. The NDP will be represented by Eric Sherwood.

Esquimalt has named three candidates, with the Progressive Conservatives still to hold a nominating meeting.

Social Credit will be represented by incumbent Herb Bruch, deputy speaker.

Retired Canadian Forces officer Donovan Joy was named Liberal candidate earlier this month by acclamation after school teacher Don Kerley withdrew for reasons of health.

The NDP is represented by James Gorst, a former Liberal who is contesting the seat a second time for the NDP.

There has been no Progressive Conservative nomination meeting in Esquimalt but it is expected former mayor Ray Bryant will announce he will seek the nomination after a meeting Wednesday with party leader Derril Warren.

Oak Bay has named two candidates with two nominating meetings yet to be held. Former Liberal Party president Mel Couveller has been nominated and Dr. Scott Wallace, who bolted Socred ranks during the last session to sit as a Conservative, will run as a Tory.

The NDP has not held a nominating meeting yet. Neither have the Socreds but it has been rumored that Dr. Howard McDiarmid, who now represents Alberni as a government member, will seek the Oak Bay nomination as he now has a medical practice in the area.

If all parties nominate candidates and there are no independents there will be 20 contesting the five Greater Victoria seats.

Mrs. Ruff

Joy

Bruch

Curtis

Wallace

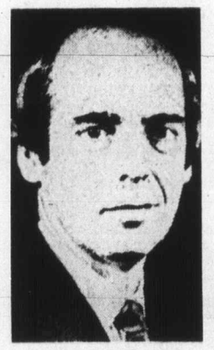

Anderson

Gorst

Couvelier

Jameson

Isherwood

'Never Applied Routinely'

Judge Rejects Drug Leniency

By BRUCE LOWTHER
Colonist Reporter

The federal justice department's suggestion of a more lenient policy in sentences for first offences of possession of marijuana or hashish was rejected Monday in Victoria Provincial Court by Judge William Ostler.

He gave three basic reasons:

- A new law allowing absolute or conditional discharges — in effect, a finding of guilt without a conviction — "should never be applied routinely" to any offence but "should be used frugally, selectively and judiciously as Parliament obviously intended."
- If such a discharge is considered the appropriate penalty for a first cannabis (marijuana or hashish) possession offence, "then Parliament should so declare."
- It remains "necessary that the courts express the moral condemnation of the community for deliberate infractions of the criminal law."

Term Suspended

Instead of a discharge or the $250 fine that was customary for the offence before the change, Ostler ordered a suspended sentence and a six-month probationary term for Raymond John Derksen, 27, of 906 Linden.

Derksen pleaded guilty last Friday to a charge of possession of a small amount of hashish early July 16 when police stopped him in the 1000-block Fort.

Both Robert Johnston, prosecutor in the case, and senior Victoria lawyer Cecil Branson then said instructions had been sent by the justice department that a conditional discharge might be the appropriate treatment. Branson added "a much more lenient attitude" would be taken in such cases.

Announcing his decision Monday, Ostler called this a "manifest divergence, even retreat, from the position so long avowed by the crown in such matters."

'Best Interests'

He said the "linchpin" of the new discharges law is a phrase which states a discharge should "be in the best interests of the accused and not contrary to the public interest."

The judge said the B.C. Appeal Court has consistently written of marijuana's harmful effects and added the maximum penalty in the Narcotic Act for a first offence of possession of cannabis is a $1,000 fine or six months in jail or both.

Because of those factors, he said, "it surely cannot be said that it is in the best interests of an accused and not contrary to the public interest for the court to adopt a course which would appear to condone this offence and which may be viewed by some as an encouragement."

Ostler said discharges will be possible for many offenders, depending on their ages and previous records and the circumstances of each case, "but it is quite another thing to appear to establish as a matter of policy" a discharge for all unremarkable first offences.

Deterrence

"To some that would almost amount to a derogation of and an invitation to break a law passed by Parliament and still in force, and which can be repealed only by Parliament. The court should not do so inferentially by disregarding the factor of deterrence . . ."

He said he had no quarrel with leniency but, while a sentence of other than a fine or jail for a first cannabis-possession offence might be appropriate in most cases, "it is nevertheless necessary that the courts express the moral condemnation of the community for deliberate infractions of the criminal law."

Youthful Samaritan Returns Lost $900

A wallet containing $900 in U.S. currency which was lost July 14 by Gilbert Lavan, of Rolling Hills, Calif., at Island Blue Print and Map Co. Ltd., 1124 Blanshard, has been returned to Lavan, it was learned Monday.

Victoria police reported that they were told by Lavan that he had left his wallet in the premises. On July 15, the wallet was returned to Lavan, who was staying at a Sidney motel, by a Victoria area resident who was with a boy who found it.

There'll Be Some Dancing In James Bay Street

Aug. 14 is James Bay Day.

Any similarity to a slogan used by a department store is coincidental, according to Sam Bawlf, spokesman for the James—Bay Community Association.

James Bay Day, Bawlf said in an interview Monday, will be held to kindle a greater community spirit among James Bay residents.

"Hopefully, it will help us establish a few lasting values to which residents of the area can cling," he said.

The day's activites are to be held in the open, provided the city agrees to the closing of a street in James Bay for that day only.

"We plan, among other things, a street dance and we hope the city won't object to closing off a street for a day," said Bawlf. He added that the association hadn't decided what street to use for the festivities.

Other activities, he said, will include a "design-in." Something of an amateur town-planning blitz, the "design-in" is to give residents an opportunity to express their wishes for the area's future development.

Bawlf said the aim of the "design-in" wasn't to produce a bona fide development plan for James Bay.

"It will simply give people a chance to put their dreams and aspirations on paper and it doesn't matter how badly they do it from an architectural point of view."

Bawlf said Mayor Peter Pollen and the aldermen would be invited to the activities, but they would have to refrain from making speeches.

"This is not supposed to be a political deal; it's supposed to be a social forum to help people relate to their community," Bawlf said.

Saanich Prediction: Twice the Populace

Saanich's planning department forecasts that the municipality's population will roughly double to 126,000 during the next 30 years.

The forecast is published in the department's annual report for 1971, released Monday. The 1971 population of Saanich, according to Statistics Canada, was 65,052 which, according to planners, will rise to 126,300 by 2001.

The population of metropolitan Victoria, including Saanich, was 193,512 last year and by 2001 this is expected to be 362,050, according to figures from the Capital Regional Board's planning department.

During 1971, construction started on 333 single-family dwellings and 459 apartment, rowhouse or condominium units in Saanich. This compares with 33 homes and 1,307 units of multiple dwelling in the city of Victoria.

Saanich's building permits last year were a total value of $18.2 million, compared with $34.7 million in the city of Victoria and about $4 million in each of Oak Bay and Esquimalt.

The department's report states that a great deal of land is still available for subdivision in the Gordon Head area and that district is expected to see most of the subdivisions in the next few years.

"Completion of sewer installations in the Gordon Head area is slated for the middle of 1973," adds the report.

"On the basis of current interest, speculation and inquiries going on in Gordon Head, it is expected that there will be a marked increase in subdivision during the first half of 1973."

The report also notes that subdividers are reluctant to change from single family homes to rowhouse development or a mixture of the two types.

"Single family house construction promises a faster return on the developer's investment and requires less time-consuming negotiation with the municipality."

Esquimalt Driver Injured

A 29-year-old Esquimalt man was reported in poor condition late Monday in Queen Victoria Hospital following a traffic accident early in the day which left him with severe chest injuries.

Victoria police said Peter Ramsay, 640 Lampson, was alone in a car on Quadra at about 1:45 a.m. when the car hit a sign pole near Tolmie and then struck a power pole 50 feet away. Cause of the accident was not known.

Two doors had to be pried off a car in the Colwood area after the vehicle left Metchosin near Pear and hit a pole. Colwood RCMP said this was the only way to remove occupants Wayne Doerges, 385 Obed, and Robert Billey, 4578 Morland, both 16.

The two youths escaped with minor injuries.

Lowrise Zone Wins Approval

A 2½-acre site that partly adjoins Shelbourne St. was given preliminary approval Monday night by Saanich council for medium density apartments.

The property is owned by the municipality, which means Saanich is in a position to influence design.

The approval came at a rezoning hearing that was attended by two residents of Earlston St. who were worried that the apartment site would have an access or egress via their street. Council specifically stated, in approving the rezoning, that Earlston not be so used.

The site has been considered by council for an apartment since about 1967. Municipal Planner Tom Loney told council Monday night that the rezoning was precipitated by an offer to purchase.

The boundaries of the site also include portions of Mortimer and Christmas streets.

Council also gave preliminary approval to an amendment to Saanich's zoning bylaw that will extend the municipal boundaries 1,000 feet offshore. This has been under discussion for about three months.

The boundary, which will stretch outward from the high water mark, will coincide with that established by Oak Bay last year.

Baseball Bid Already Struck Out?

A group of youngsters battling city hall on the question of whether or not they can play baseball at Chapman playground may already have three strikes against them.

However, they are displaying "very good citizenship," according to Victoria Ald. Clyde Savage.

A petition asking the city for permission to play baseball at the playground is to be presented to Mayor Peter Pollen by the children this morning.

Savage said in an interview Monday it was a very good sign when children practise democracy by taking their case to city hall.

He said they would get a democratic hearing, but he doubted whether they would get permission to play ball at Chapman playground.

"That park is probably too small and is used by little kids; there's probably some other park nearby where the bigger kids can play baseball," Savage said.

Chapman playground is located at the corner of Chapman and Linden. A spokesman for the children, Linda Love of 145 Wellington, said earlier that about 27 children aged nine to 17 had used the playground for baseball practice every summer until this year.

Last Thursday the children were told by a police officer that ball-playing was prohibited in the playground.

Victoria parks director Cliff Bate said baseball was banned from about 20 small neighborhood parks which were used mainly by smaller children.

Home Care Test May Carry On

Health Minister Ralph Loffmark said Monday the prospects are "excellent" that the current experimental home care program designed to reduce pressure on acute beds in Royal Jubilee and Queen Victoria hospitals will be continued beyond this fall.

The minister said an identical program had been introduced last year in Royal Columbian Hospital, New Westminster, and that one had been twice extended from the original four-month term to a new expiry date of March 31, 1973.

Both programs, Loffmark added, seem to have been "phenomenally successful" and offer considerable promise of sharply reducing the escalating costs of hospital care in B.C.

"This appears to be a way to really cut costs," he said, "with home care running between $9 and $13 a day compared with the $50 to $60 daily cost of an acute hospital bed."